THE WEATHER.
Fair to-day and Monday. Light northwest winds.
Sun rises—5:43 a. m.; sets—5:23 p. m.
Moon rises—8:11 p. m.
High tide—1:45 a. m.; 2:00 p. m.

Boston American

THE TWENTIETH CENTURY NEWSPAPER

CITY EDITION
Consists of the Following Sections:
1. Main News. 6. Magazine.
2. General News. 7. Editorial.
3. Sporting. 8. Comic.
4. Foreign. 9. Society.
5. Real Estate. 10. Dramatic.

VOL. 6—No. 195. 68 PAGES
Copyright, 1909, by the New England Newspaper Publishing Company.
BOSTON, SUNDAY, OCTOBER 3, 1909.
Registered in U. S. Patent Office.
PRICE FIVE CENTS.

SECRETS OF DEATH REVEALED; ELIXIR OF LIFE NEAR DISCOVERY!

Paris Scientist Declares Dissolution Is Specific Disease Caused by Bacteria.

SAYS CURE IS IN SIGHT

Fountain of Youth Will Be Found and We Shall All Live Past Hundred Mark.

PHILADELPHIA, Pa., Oct 2.—News of the astounding discoveries by Professor Elie Metchnikoff, head of the Pasteur Institute in Paris, by which it is believed the problem of longevity will at last be solved, has been brought to this city by Dr. F. Mortimer Lawrence, who has just returned from abroad.

If the theories of Professor Metchnikoff are correct the mystery of the "fountain of eternal youth," and the "elixir of life," which has been the object of the search of centuries, will have been partly solved.

This does not mean that the scientist believes he has discovered the secret of eternal life, but that he has found the cause of death, and the method of retarding it for many years. If he is correct, the life of man will spread far beyond the century mark.

The experiments which Professor Metchnikoff has been conducting have been along the line of inquiry which so has followed for several years. . . is his theory that death is a disease, due to the formation of putrefactive bacteria. These are found in the large intestines, and their effect is to poison the blood, causing the hardening of the blood vessels walls.

"This whole question," said Dr. Lawrence to-day, "hinges on the nature of old age. Hitherto, biologists have regarded senility as inevitable, the terminal stage of life, and one of the most generally accepted theories attributed the condition to the failure of new cells to develop in the place of worn out cells.

Old Age Definite Disease.

"Of course, old age is inevitable, but Professor Metchnikoff now comes forward with the statement that old age develops prematurely in man as compared with the other animals."

Going a step farther, he contends that old age constitutes an actual definite disease. He says:

"It is well known that the hardening of the arteries and the other phenomena of old age can occur even in very young persons as the result of certain diseases, and notably as a consequence of prolonged poisoning with some of the metals, such as lead.

By analogy, Professor Netchnikoff concludes that constant absorption of some similar poison is responsible for the early appearance of old age in man. It is a striking fact that animals that have no large intestines, notably birds, live to an advanced age and preserve their youthful appearance and agility to the end.

It is well known to scientists that the lower intestines swarm with bacteria, which not only cause putrefaction but produce poisons so deadly that should even the smallest amount pass through the intestinal wall into the blood, grave and even fatal consequences would ensue.

"Accepting this theory, Professor Metchikoff and other European scientists have set to work to discover means of ridding the intestine of putrefactive bacteria without harm to the patient. This can not be without chemical agents, but Professor Metchnikoff has suggested that it might be possible to replace the harmful bacteria with others whose presence would be a blessing rather than a curse.

Hunt for Bacteria.

"In accordance with the idea, various agents have been tried, notably certain fermented milks. But the important thing is not, as some persons seem to think, the use of sour milk or buttermilk, but of milk or some other food substance in which certain kinds of bacteria had been grown. Ordinary sour milk and buttermilk are admirable foods, but the bacteria they contain has no chance against the putrefactive bacteria of the intestines.

"This search has been for a bacteria harmless or even helpful to man which is at the same time capable of destroying these putrefactive agents. Such an organism was at first found in Russia in the Kephir bacillus, and since then other even more powerful varieties have been found. It was at first supposed that the large amounts of lactic acid produced by these bacteria did the work, but recent investigations at the Pasteur Institute seem to demonstrate that it is some ferment totally distinct from lactic acid, and investigations are being conducted of this ferment."

Cannon in Tammany Conspiracy, Charge of Herbert Parsons

New York Republican Leader Accuses Party Chiefs of Plot to Kill Anti-Fraud Legislation.

NEW YORK, Oct. 2.—That Speaker Cannon of the House of Representatives was a party to a Tammany conspiracy, with other high national Republican leaders, to prevent the passage last Winter of laws to safeguard elections in greater New York was the sensational charge made today by Herbert Parsons, chairman of the New York Republican County Committee.

Although Mr. Parsons is extremely active in his party affairs, he declares that men high in the G. O. P. organization were parties to the alleged plot. He says that Tammany entered into a deal with up-State Republicans to defeat the efforts of New York City Republicans to perfect the signature law during the last legislative session in Albany, and that a part of the deal was that Tammany should support Speaker Cannon and the rules of the House of Representatives. He added that the Republican Representatives of New York city were not informed of the deal, either from Albany or Washington.

It was recalled today that after Cannon triumphed over the Republican insurgents in the House he lauded Tammany as "A perfect political machine" and added that if he lived in New York City he "certainly would be a member of Tammany."

The names of Vice-President Sherman, Representative John Dwight, Republican whip of the House, another intimate of Cannon, have also been mentioned in connection with the deal.

WEATHER MAN SAYS FAIR.

But He Said So Last Sunday—Remember?

"Fair Sunday with light westerly winds," is the official prognostication of what the weather will be in Boston and vicinity to-day.

But it's not always safe to govern one's actions too closely by the official prognostications of the Weather Man. Some times, and often, he is wrong—as, for instance, last Sunday, when the heavens didn't do a thing but let water fall all day, while the Weather Bureau bulletins read: "Fair and Warmer."

The indications are that it will be pleasant, comfortable and seasonable to-day—but you'd better keep the umbrella handy.

"OH YOU KID," UNDER BAN.

Pittsburg Police Throw Bomb Into Camp of Mashers.

PITTSBURG, Oct. 2.—"Arrest any young man yelling 'Oh, you kid' on the street," was the order sent out by Superintendent of Police McQuaid to-day. The Fifth avenue squad made six arrests before nightfall. Complaints had been received that young mashers were in the habit of uttering the cry when a pretty girl passed, even though she had an escort. A half day's crusade in the downtown streets quickly broke up the practice.

WARDWELL TO THE WOODS.

J. Otis to Think It All Over in Nova Scotia.

J. Otis Wardwell has gone to the country. He embarked last evening for Nova Scotia. He's going to take a long rest. He needs it. Now that the Republican machine has put the Income Tax Amendment on the chopping block, with its convention platform, J. Otis's work is over for a time.

Wardwell's lieutenants say he won't be seen around these parts until about the time of the State election on November 2.

RILEY'S HEAD STOPS WIFE'S BULLET; BUT HE'S SATISFIED

Gets Bandaged Up at Hospital After Leaden Pellet Flattens Against Skull.

"FORGET IT," HE SAYS

"Just Jealously," Explain Relatives After Attempt to End His Career.

AFTER firing a bullet into the head of Joseph Riley, No. 30 Winslow street, last night, Mrs. Mary Riley, his young and comely wife fought his sister and another woman for half an hour while the police were reaching the house to place her in custody.

When the desperate woman was searched at Station 9, where she was locked up on a charge of assault with intent to kill, a tin box with cartridges was found in her possession. Riley and his wife had been living apart and she called upon him with the small arsenal to induce him to come back to her.

Riley is a six-foot giant. He was rushed to the City Hospital and it is believed by those in the house that he had been fatally hurt. Late last night he reappeared at his home with his head in bandages and a bullet flattened out like a ten-cent piece which the doctors had dug out from under his scalp. Riley says he has a thick skull and that he is glad of it.

And Then Came Trouble.

Riley and his wife were married two years ago. They were happy for a time and then there came trouble. They lived at No. 38 Worcester street. Finally Riley and his wife separated and he went to live with his sister, Mrs. T. J. Murray, at the Winslow address. The Murrays live on the third floor.

On the floor below lives the family of Mr. and Mrs. John Fay. Mrs. Riley has been making determined efforts to see her husband for several weeks. She wanted a reconciliation, according to those with whom she came in contact. One day about a week ago Mrs. Riley got into the Fay apartment. They say that she asked for a knife and declared that she was going to cut her way to her husband. She made another attempt to get into the Murray house and failed. Finally last night the husband decided to see her.

According to Riley she entered the house, chatted with him for a little while, and then said:

"Say, Jo, will you come back?"

Joseph made an evasive reply.

Bullet for Husband.

"Well," she said, "I'm going to New York for a while, will you write to me?"

Riley said something that did not please her and she drew a revolver from the breast of her dress and, while she was about three feet from him, fired directly at his head. The bullet hit him about two inches above the right ear.

The Murrays have three children: Katherine, ten; Frank, nine, and John, seven. The trio dashed out of the house yelling:

"Call a policeman. A man has been shot."

Mrs. Fay ran up and she was soon joined by a Mrs. Green from the ground floor. They took charge of Mrs. Riley and had their hands full in holding her. Policeman John J. Malloy reached the house after a time and he took the woman into custody.

The shooting took place about 6:30. Riley got back from the hospital several hours later. His sister, Mrs. Murray, stood on the stairs, telling a reporter what had taken place.

Riley Is Satisfied.

"They've been separated six months. She is jealous—"

"Ah, cut it out—don't talk about this," (This from Riley, who poked his bandaged head out of the door on the landing above).

"She was afraid he would fall in love with another woman. She called here several times and I always treated her right—"

"That'll do—that'll do." (From Riley).

"Well," said the reporter to Riley, "what have you to say?"

"Nothing. I'm satisfied."

MRS. STETSON DEPOSED STILL CHURCH MEMBER

Two photographs of Mrs. Stetson, the smaller showing the medallion or locket she wore containing Mrs. Eddy's picture.

Stripped of Her Authority by Board of Investigation in Boston.

AN explanation of the removal of Mrs. Augusta E. Stetson from an official position in the Christian Science church in New York, and of the revocation of her license to practice Christian Science, upon charges that she had made a misuse of her power in the church, was made in an interview last night by Alfred Farlow of the Christian Science Publication Committee of Boston.

Mr. Farlow declared that Mrs. Stetson who was regarded by many as next in authority to Mary Baker G. Eddy) is still a member of the church, but that she has been stripped of her authority to practice the doctrine of the church. There is a way, provided in the church manual, by which she might be restored to her former position.

Woman's Trial in Boston.

It will doubtless come as a surprise to many members of the Mother Church in Boston that the various charges against Mrs. Stetson were heard by a board of inquiry that met in that edifice, and that the testimony of some twenty-five witnesses was taken before the action was decided upon. Mr. Farlow declined to give the names of the witnesses. In discussing the charges he said:

"Mrs. Stetson is still a member of the Christian Science Church. She, however, is unable to practice or act in the church in any official capacity.

"Mrs. Stetson owns the house at Central Park West, in which she lives, next to the church, and as this is her own property and not owned by the Mother Church,

Continued on Page 2, Column 6.

COST OF DYING IS ADVANCED IN LYNN

Cemetery Commissioners Announce 50 Per Cent. Jump in Price of Graves.

The cost of graves in Lynn will be increased fifty per cent. after November 10. The commissioners of the Pine Grove Cemetery, a city institution, have made this announcement.

Commissioner Charles O. Blood, chairman of the commission, gives as reasons for the advance the increase in wages of labor from $1.75 per day to $2.25 and the decrease in the working hours from ten hours to eight; also the small interest paid on money, which in former years drew six per cent. and now only draws three and a half.

The increase was to take effect October 1, but was postponed to November 10. Burial lots in the cemetery, which is one of the largest and most beautiful in the country, can now be bought for $107 to $300. The cheapest lots allow for four graves, and the best ones are in the graded section, divided off into beautiful avenues. After November 10 the price will increase from thirty-three cents per square foot to fifty cents. Lots which are being sold for $107 will cost $150, and a $300 lot will cost $500.

More than 27,500 people are buried in the cemetery, of which number many have been prominent citizens.

5000 PRIZES FOR WOMEN

The Hat and Dress Trimming Contest, which begins in the American today, will be found on the First Page of the Magazine Section.

LOWELL MAN WITH CAMERA GIVES TAFT GUARDS BAD FRIGHT

Arthur Wright Breaks Through Police Lines to Snapshot President at Portland, Oregon, and Is Arrested; Revolver and Cartridges Found in His Pockets

Declares He Had No Sinister Purpose and Explains Presence of Weapon; Was Once Employed in Boston, Member of Good Family and Popular with Fellows

DISPATCHES received by the Boston Sunday American last night from Portland, Ore., tell of the arrest in that city of Arthur Wright of Lowell, Mass., while President Taft was leaving the Portland Hotel to take an automobile for a ride about the city.

According to the dispatches, Wright, who was touring the West, threw a big scare into the President's bodyguard of Secret Service men, although the charge entered against him at the police station simmered down into that of disorderly conduct.

Quickly Became the Target for the Police.

Wright, when the President emerged from the hotel, "bucked" the line of spectators with camera in hand, to get a good snapshot at Mr. Taft. Before the President appeared he had been ordered back into the police-driven lines of spectators, time and again.

His persistency to fight his way to a good vantage spot finally made him a marked man. When the President did appear, Wright, camera elevated for his purpose, made a final desperate plunge through the crowd, and became at once a target for police interference.

Wright was promptly arrested by a police captain when the secret service men had surrounded him, and then two detectives hurried to the scene to make doubly sure of his capture.

In the police station Wright was searched. In his pockets were found a six-shooter revolver, fully loaded, and a box of cartridges. Wright denied that he had any intention of harming President Taft.

He said that he was a tourist and he declared that his only purpose in pushing his way through the crowd of people in front of the hotel was to get a good picture of the President. He accounted for the revolver and cartridges by saying that he had been in the West often, where it is a custom to carry a revolver.

The man readily admitted that it was foolish, perhaps, to have gone into that crowd when he knew the President of the United States was the object of curiosity, carrying in his pocket a loaded six-shooter and a box of cartridges, but he insisted that he had never thought of that till he was a prisoner and that hind sight had lagged behind fore sight.

Wright Well-Known Man in Lowell.

The secret service men had no excuses for their action. They are taking no chances. Memories of Garfield and McKinley are not to be downed, and they said that any man that showed such zeal to get close to the President, as Wright did yesterday, would promptly be arrested, camera or no camera. They admitted that they do not think Arthur Wright of Lowell, Mass., had any sinister intention toward President Taft. But they insisted that they propose to be on the safe side always.

From Lowell it was learned last night that Wright is a well-known young man of that community. He is bright, popular and well educated. He is the son of Mr. and Mrs. Joseph Wright. He is twenty-eight years of age.

His father is a real estate dealer with offices at No. 2 Arthur street, that city. The family lives at Billerica.

Young Wright has travelled a great deal. He has made tours in the West before the present trip to Oregon, which resulted in his sensational arrest.

He is a draughtsman by profession, and worked for firms in Lowell and for the Smith steel concern in Boston.

He has not made his home in Lowell for the last four years.

Before his father moved to Lowell young Wright attended the Lowell High school. There he was known as a bright pupil and he was popular. Three years ago Wright made a long trip alone in the West. A year ago he and his mother made a tour of Western cities, and this year, late in August again he went to the Far West.

SECRET BILLS IN GRAND JURY LIST

Bulky Package of True Bills Turned Over to Judge Fox.

The Suffolk grand jury, which reported to Judge Fox yesterday afternoon, returned a number of secret indictments.

When the grand jury filed into the court room Clerk Manning called the roll, and after formal questions Foreman Harvey handed over a bulky package of true bills, which the clerk passed to Judge Fox without examination. The jury was then excused by the court, with instructions to report at 9:30 to-morrow morning, when the regular grand jury session for October will begin. At that session a number of cases of minor import, sent up by the lower courts, will be taken up.

DEAF MUTE CHOKED TO DEATH BY BEEF

Falls While Eating in East Boston Restaurant; Dies in Ambulance.

James Griffin, forty-two years of age and single, choked to death last night while trying to swallow a chunk of roast beef. He was deaf and dumb and a cabinet maker by trade. He lived in Everett street, East Boston.

Last night he entered a restaurant in Maverick square, East Boston, and ordered roast beef. Shortly afterward he choked violently. The attendants at the place thought that the man was seized with apoplexy and the police ambulance was called. On his way to the Relief Hospital he died. The body was removed to the North Grove Street Morgue.

Notice to the Public

FOR the convenience of the Public an Early Mail Edition of the Sunday American is issued late Saturday evening, and is on sale before midnight.

This edition contains all the latest news up to the instant of going to press.

But IT IS NOT THE REGULAR CITY EDITION of the Sunday American that is circulated in the entire city and metropolitan district. The COMPLETE CITY EDITION is printed between the hours of 3 and 5 o'clock on Sunday morning and is NEVER FOR SALE BEFORE 6 O'CLOCK. It is plainly marked in the right-hand "ear" of the paper, CITY EDITION. Be sure you get this edition. Take no other. If any newsboy or newsdealer offers you any other edition send your name and address to Circulation Manager of the American, 80-82 Summer street.

ADMIRAL SCHLEY IS FOR COOK FIRST, LAST, AND ALL OF THE TIME

WASHINGTON, D. C., Oct. 2.—Although the board of doctors of the National Geographic Society decided yesterday that it could not, because of the present controversy, investigate Dr. Frederick A. Cook when he comes to Washington to deliver his lecture, and for the same reason Prof. Willis L. Moore, president of the society, decided he must refuse to introduce him from the platform, the explorer will at least have one enthusiastic friend to give him credit, previously, for the feat in Rear Admiral Winfield Scott Schley.

"I am as confident that Dr. Cook discovered the North Pole as I am that the battle of Manila was fought," said Admiral Schley to-day, "and while I know that Commander Peary also reached the Pole, yet I accept Dr. Cook's statement of having the first man to see 'Smith' where ever he looked.

"A man that braved the rigors of an Arctic campaign, ate raw walrus, and faced a most critical audience in New York when he spoke before the Arctic club, is not the kind of a man to tell a falsehood. No, sir, I say that Dr. Cook found the North Pole, and I believe him, and he does.

When Admiral Schley was asked what his opinion was concerning the instruments that were left by Cook on the frozen zone, he replied:

"All fresh, these instruments are of the most delicate mechanism, anyway, and when they have been rusted around and around as they would have been had they been brought here, the chances are all the 'correctness' would have been hammered out of them. Why any man like this wonderful explorer now is to produce ironclad proofs? Did Henry Hudson have to show everything he had for 'proofs' and other things when he returned to Holland after discovering the river that bears his name? He did not, yet they have pictures of Hudson hanging at his shrine in New York. His word, the word of an upright, honorable man was enough."

DR. COOK AND PEARY LIKELY TO MEET AT SAME BANQUET BOARD

NEW YORK, Oct. 2.—Unless Commander Robert E. Peary declines an invitation to attend the Canadian Camp Club dinner he will be confronted by Dr. Frederick A. Cook, who claims to have reached the earth's top a year ahead of him.

"I shall certainly try to be present at the dinner," said Dr. Cook to-day, "and accepted the invitation before I left New York yesterday for Boston. Whether Commander Peary attends will make no difference with my plans."

Doubt was expressed by several of Peary's men to-day as to whether Peary would accept the Canadian camping invitation. In a recent statement he made it plain that he would not attend any social functions whatever until the North Pole controversy is settled.

"And even if the statement which is to be issued by the Peary Arctic Club riddles the claims of Dr. Cook, I shall not be 'feting of the public,' added the AMERICAN'S informant. "I doubt if Peary will seek the limelight for some time. He has a great deal of work on his hands. For this reason he hurried back to the Eagle Island home yesterday, just as soon as the naval parade in which the Roosevelt took part had ended."

It was first reported to-day that Harry Whitney, the New Haven sportsman who met both Peary and Cook in the north, reached New York this morning on the same train with Dr. Cook. Discovery of the name Whitney on the register at the Waldorf, where the Polar explorer had his apartments, straightened the matter out. Dr. Cook, however, stated that he had not seen Whitney, either on the train or in Boston.

Dr. Cook starts out to-morrow on a lecture tour, from which it is said he expects to realize up to $100,000.

Just before he left the Waldorf tonight to deliver a lecture in Brooklyn, he had a conference with John R. Bradley. Later Mr. Bradley stated that Dr. Cook would go to Washington to-morrow, call on Secretary of State Knox and then on George Haven Putnam, president of the Putnam publishing house, which has the right to photograph Dr. Cook's moving pictures of the Polar regions. He will take these films to Trenton, where he will take a train for Boston.

Before returning to New York, Dr. Cook expects to lecture in Philadelphia, Pittsburg, Chicago, Kansas City, St. Louis, Baltimore and a number of other cities.

After a brief rest in New York following this round of lectures," added Mr. Bradley, Dr. Cook plans to make a still bigger tour while still extending as far West as the Pacific coast."

It was learned today that "Pinger" Connors, the Democratic boss of Buffalo, has become a warm supporter of Dr. Cook. In the naval parade of Friday Connors entertained a large party of guests aboard a chartered yacht. He proudly introduced the explorer, her captain was about to salute Connors pulled him down. Connors rushed up and said:

"Cut it out, it's lost for 'Pete' till he takes back that gold brick he handed Cook."

When Mr. Bradley was asked about the "incident," he replied that he heard that the Buffalo boss had been specially invited by Dr. Cook.

HARRY WHITNEY IS IN HIDING TO AVOID SIEGE OF REPORTERS

NEW HAVEN, Oct. 2.—It was stated tonight by Stephen Whitney, brother of Harry Whitney, that Harry is not in this city and has not been here since he returned from the North. Stephen Whitney stated that his brother has become exhausted by the rapidity with which his affairs have been noised and turned to civilization and he felt that he must take a short rest. He has gone to a spot where he can dodge the crowd, according to his brother, but will come home here early next week. His mother is with him. It is believed.

TRIBUTE OF 10,000 CHILDREN MAKES TAFT WEEP

Wonderful Spectacle of Living Flag Stirs Emotion of President at Portland.

BY WILLIAM HOSTER.

PORTLAND, Ore., Oct. 2.—Vigorously wielding a handkerchief to conceal his emotion, President Taft today made eloquent acknowledgment of his welcome to Portland by 10,000 school children. Nothing more impressive than this living American flag greeted the Chief Executive since he left Beverly. The 5,000 children, alternately attired in white and red, were arranged in tiers of seats at Multnomah field. In the upper right-hand corner of the stand 500 children were attired in blue and arranged among them at intervals were stars representative of the forty-six states.

It was shortly after 11 o'clock when the President, having reviewed a brilliant military procession composed of regular troops from the Vancouver barracks and Oregon National Guard, entered the field. In addition to the 5,000 school children in the stand 15,000 were crowded into the centre of the field. Through this cheering, surging mass of color the President rode until the front of the stand was reached. Then, under the direction of an instructor on an elevated platform, the living flag was put in motion.

First the alternate rows of red rose and fell. Then the rows of white and then the block of blue responded. Finally, with all at a standing position, at a signal from the leader, the 5,000 little ones began waving in unison their red, white and blue aprons with which they were provided. The effect was a perfect representation of a gigantic American flag floating in a stiff breeze.

Cheers from 5,000 Throats.

At the height of the movement the children dropped into their seats, and, to rapid succession, four groups of little ones arose, forming one of the letters in the President's name. As they rose the children pronounced the letter they were forming, so that they stood forth finally in a gigantic formation of yellow letters on a white and blue background, with a vibrant resounding spelling of the name "A-a-f-T-t." The delighted, plaudits cheers from 5,000 tiny throats added the final touch to the scene.

Taft stood, hat in hand, spellbound, as he watched the inspiring spectacle. Little girl in white approached, holding in her arms a magnificent cluster of roses. "Mr. President," she lisped, "the 21,000 public school children of Portland present these roses to you. They were grown out of doors. Portland is the rose city. We are proud of our roses, proud of our city and proud of our President."

His tears glistened in the eyes of the hulky chief magistrate. He took the roses and patted the child on the head.

"Thank you, my dear," he said, fatherly as much as did the child, "they are beautiful."

The President then had the children go through the flag formation once more. When it was completed he had somewhat regained his composure. He advanced to the front of the stand and said:

"More Lovely Than Roses."

"I don't know that you can hear me, because I have not the advantage of the professor with the megaphone-like voice, but I am so surprised by your delightful drill I have just witnessed that I cannot refrain from expressing my gratitude to you for the care with which you carried out the exhibition. I am sure that all have appreciated it, and I hope it will impress you with the spirit of patriotism and love of country. I have had the privilege of my present trip through the country of making the acquaintance of the school children in many places, but no demonstration that I have seen has been more beautiful than this one. You call your city the rose city, because your roses here are so numerous and so beautiful. But I have just looked upon 20,000 beautiful roses more lovely than those of your gardens, and upon which I suggest that the city, and even more the parents of you that is here to-day, will cherish this occasion in your memories as one that helped to instill in your hearts active loyal footsteps and a love of your country."

In every respect the Portland reception has been such as to warm the President toward Oregon. Fully 150,000 people were out in the streets when he rode about the city before going to greet the school children. The enthusiasm was deep and profound, and the newspapers fill space in the laudliest terms of him.

All Are for Ship Subsidies.

Beyond question the President's espousal of the ship subsidy has drawn thousands of cheers to his support in this section. Here on the Pacific coast the ship subsidy is what irrigation and reclamation are to the States further inland. At Tacoma, last night, he spoke on ship subsidy again, amid great enthusiasm, and once more, at a luncheon this afternoon, he talked on the revitalization of the American merchant marine, and his remarks were greeted with frequent bursts of applause.

After the meeting in the Armory tonight Senator Bourne took charge of the President and will practically monopolize him until he departs for California through Wyoming to the desire of the President, not to have any more strenuous time than necessary, the committee arranged a very easy program here and in consequence the President has declined all his visit day in Oregon will be used to look back upon gratefully.

To-morrow morning the President will attend divine service at the First Unitarian Church, Rev. T. J. Eliot pastor. At 3 p. m. he will lay the cornerstone of the Multnomah Hotel Annex, on Broadway, fourth street and Broadway and at 8 p. m. he will depart for California.

New Steamship Line Opens.

The first sailing of Boston's new freight steamship line, the Boston, John & Cuba Steamship Company, takes place today. The Karen will leave Mystic Wharf, Charlestown, at 3 p.m. to-day, for St. John and thence to Cuba.

MARRY ME, NANCY

And I'll buy the ring of the original and only William Jones, who makes American gold wedding rings in thirty-six different styles, $2 to $12; any special size to order, $3 extra. Next to big tea kettle, 90 Court St., their only store.

WILSON BROS.

LOST CHILD FOUND AFTER TWO NIGHTS IN THE WOODS

Hungry and Weak from Long Exposure, He Cries for "Mamma's Beans."

WRENTHAM, Oct. 2.—After being lost for more than fifty hours, during which he wandered around in the woods, spending two nights there, and being hunted by the fire departments of three towns, the employes of two large factories, which closed down to enable them to join in the search, the pupils of the High School here and an army of volunteer citizens, three-and-one-half year-old Carl Morse was found this afternoon in a swamp half a mile from his home.

Tired, hungry and chilled to the bone, the little fellow said, when found back of the Wrentham Land Home: "I want some of mamma's beans."

One hour before he was found, his aunt, Mrs. James Reilly, had consulted a clairvoyant in Mansfield, a Mrs. Smith, and was told that the child was near his home and would soon be found. Mrs. Hazard, another resident of Wrentham, had previously told the anxious woman that the child had been stolen from home, but that he would be found and that he would be wearing only one shoe. Little Carl was minus a shoe when found.

To-night at the home of his parents, Mr. and Mrs. Charles Morse of the Shore farm on Shackland Hill, Dr. Crocker of Foxboro attended the child but there was little to do, for Carl, after drinking a quantity of milk and being thoroughly warmed went to sleep.

Carl wandered away from his home Thursday afternoon with a big St. Bernard dog, his constant playfellow. At first it was thought that a farm hand who had been discharged had kidnapped him.

Friday morning an alarm was sounded as the parents had searched in vain for the child all night and the mother was nearly distracted. The Wrentham fire department began the search. The Foxboro fire and police departments joined and the High school was closed so that the pupils might help.

All night long fifty men and boys beat the woods near the Morse home. This morning at 8 o'clock a general citizens' alarm was given. The fire departments of Wrentham, Foxboro and South Walpole were aided by the entire police department of the towns and many citizens.

This afternoon the employes of the factories of Winter Bros., tap and die makers, and C. E. Hunt Co., straw hat manufacturers, joined in the search, making an army of 600 men and boys in the hunt.

The man who found the boy turned him over to Edwin Burt, who carried him to the Wrentham Foxboro road. There an automobile was hailed, and soon the baby boy was with his mother.

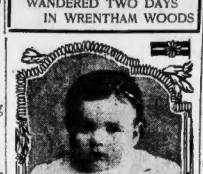

CARL MORSE.

CARL MORSE, BOY WHO WANDERED TWO DAYS IN WRENTHAM WOODS

Parker Memorial Classes.

The day and evening classes at Parker Memorial will begin October 11 in the building, Berkeley and Appleton streets. There will be no restriction as to residence and classes in dressmaking, cooking, millinery, dancing, physical culture and photography are offered. There will be a children's dancing class on Saturday afternoon.

Farman in 15-Mile Flight.

JOHANNISTHAL, Oct. 2.—Henry Farman, competing for the aviation speed and distance prizes, covered fifty-one miles in one hour, twenty-one minutes.

NO FIGHT IS EXPECTED TO SAVE MRS. STETSON

Continued from First Page.

or by Mrs. Eddy. Mrs. Stetson cannot be asked to leave it.

"It is possible for Mrs. Stetson to be restored to her position in the church. The church manual provides for just such a case as that of Mrs. Stetson. No notice has been received by the church in Boston that Mrs. Stetson does not intend to accept the ruling of the Board of Directors. Naturally they would be a matter to come directly from Mrs. Stetson herself.

Not Prepared for Revolt.

"The Board of Directors, constituting a board of appeals on the charges against Mrs. Stetson, consisted of Ira O. Knapp, Archibald McLellan, John V. Dittemore and A. V. Sewart of Boston, and Stephen A. Chase of Fall River. This board of inquiry met at the Mother Church here in Boston and heard over 25 witnesses.

"I cannot say what would be done by the Board of Directors if there should be a revolt upon the part of Mrs. Stetson. Nor would I venture to say whether in case of a revolt there would be any attempt to bring Mrs. Stetson back into the church by concession or otherwise.

"The questions you ask me pertaining to a revolt are purely speculative and, being such, I would not attempt to even suggest a possible answer.

"I do not think that the Board of Inquiry will give out either the names of the persons who testified or the nature of the evidence given which resulted in the dismissal of Mrs. Stetson as a practitioner of Christian Science.

The Charges Against Her.

"What were the charges against her, you ask? Well, I cannot tell you just what they were in absolute form, but the findings imply the charges. These findings were:

"That Mrs. Stetson has been teaching that the New York church in which she was interested is the only legitimate Christian Science church in New York, and that she has been teaching she is disregard for the other branch churches in New York City.

"That she has an erroneous sense of Christian science in regard to the application of Christian Science to human needs and conditions.

"That she has endeavored to exercise a control over her students, which tends to destroy their mental and spiritual growth.

"That she has been treating persons according to Christian Science teaching without their consent.

"That she has offended her attention upon students and was turning the students' attentions away from the divine principle.

"That she attempts to control and to influence persons by mental means contrary to the teachings of Christian Science.

"That she has so strayed from the right in her practising that she is no longer fit to be a teacher of Christian Science.

"These are the findings of the board of directors, as explained by Dr. Eugene B. Cox, and these findings in themselves imply the charges made against Mrs. Stetson and heard by the Board of Directors.

"Expelled from the church—No, but abrogated and deprived of her right as a practitioner."

To Stand by Church.

While the removal of Mrs. Stetson caused surprise in Boston Christian Science circles, no doubt is expressed but that the church will stand solidly by the decision. Should there be any rebellion in New York by the friends of Mrs. Stetson, they will receive no sympathy in Greater Boston, it is declared by those who should know.

Mrs. Stetson resigned not long ago from the position of First Reader of the First Church of Christ, Scientist, New York, which she had held sixteen years, and since that time the breach between her and officials of the church has been widened.

When a recent by-law of the church was promulgated providing that Christian Scientists should not have their offices in the church edifice it was believed that this was aimed at Mrs. Stetson. She also professed her allegiance to Mrs. Eddy, acknowledging her as the real head of the church. It has been regarded by many as most likely that Mrs. Eddy's death, Mrs. Stetson would be her successor.

College Presidents Honor Eliot.

A score of college presidents will attend a dinner to be given to President Eliot of Harvard by the members of the Twilight Club in the club house October 5. The presidents of the University of Vermont, Massachusetts Agricultural College, Bates, Brown, Williams, Boston College, New Hampshire, Tufts, Amherst, Boston University, Technology, Holy Cross, Wesleyan and Middlebury will be among those present.

Dickinson's Son Very Ill.

WASHINGTON, Oct. 2.—Secretary of War Dickinson left here today for his home in Nashville, Tenn., in answer to a telegram saying that his son, Overton Dickinson, is dangerously ill.

15 WINTER ST.

ORENBERG'S

Autumn Sale!

Every year our Autumn Clearance Sale is watched for by thousands all over New England, past experience having convinced them it is well worth waiting for. Tomorrow morning at 8:30 this big sale will open with values that will surprise even our oldest customers, so unusual are the low prices and so unique and beautiful the new novelties shown. Even if you find it difficult to get into the store, will be worth your while to persevere, or to try the next day. Follow the crowd to:

Boston's Only Novelty Store
The Store for Thrifty People

Mail orders will be given special attention if accompanied by check or money order. Ask your friends how we have attended to their mail orders.

BALCONY ITEMS.

The Popular Black Forest Weather House—Like cut, complete with thermometer, upon the appearance of the lady good weather is predicted, and storm or weather with the man appears. Our special price 35c

Ladies' and Gentlemen's Umbrellas, made of genuine union silk, with cover, 26 and 28-inch taffe, edge steel rod, paragon frame, fine hard wood and stained wood handle, right with ring plete with case and tassel.... Yorenberg's Special 1.29

Adjustable Shaving Mirror, 10in cut, 8 inches round, beveled edge mirror, mounted on 6-inch movable arm, can be set at any angle, best nickel plate. Special price 98c

Trade Mark

1909 MONDAY.

Our Celebrated Silver Combination Set, the set, consisting of 6 tablespoons, 6 table spoons, 6 dessert forks, 6 teaspoons, 1 butter knife, 1 sugar spoon; all made of Rogers A1 plate; choice of two desirable patterns in solid and chase. Our special price 5.99

Don't be deceived by imitations

MONDAY-Continued.

Cut Glass Fern Dish, 8 inches across, handsome cutting, stands on three feet, with silver plated fancy scroll work handle. Regular $5.00. Our special price 2.99

China Chocolate Service, consisting of chocolate pitcher with 6 cups and saucers to match, handsomely decorated in the popular rose bud pattern; sold regularly at $5.00. Our special price 2.49

Excellent wedding present.

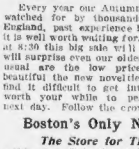

German Silver Mesh Bag, the roll top, gun metal finish, fancy top, lined with leather, with heavy white leather, many pockets and purse, a fine bag for only 2.95

Solid Gold Rings for Ladies, hand engraved, hand chased ring, in the plain and fancy design. Before setting. Our special price 2.59

Remember, genuine diamond rings.

Cut Glass Oil or Vinegar Bottle, in the full and regular cut, with the popular pewtop design. Reduced from $3 to..... 1.69

Rogers' A1 Silver Plated Table and Dessert Spoons and Forks, choice of 3 good patterns. Reduced to, per set of six 99c

WEDNESDAY.

White and Gold Glass Bonbon Dish, finely decorated with 14 karat gold leaf, and will be seen in the exquisite; well worth 75c. Our special price 29c

Carving Set, consisting of knife with 7½ inch blade and fork, fine stag handle, Landers, Frary & Clark steel. Complete in case..... 1.59

Do not miss it.

Cut Glass Fruit Bowl, extra large, 9 inches across, in two or three pretty patterns, brilliant glass. Reduced from $7.00 to.. 3.98

WEDNESDAY—Con.

Solid Gold Baby Rings, in all different sizes, also some in the plain Tiffany setting and others quite well worth $3.00. Our price 39c

Remember, solid gold.

THURSDAY.

Cut Glass Spoon Tray, very choice cutting, clear glass, very large. Reduced from $2.50 to.. 1.19

Imported China Syrup Pitcher, with plate, handsome shape, large rose decoration, with green beaded; regular price $1.00. Our special price 35c

Imported Pendant Chain, gold filled, with round locket, set with pearl, different colored drops, with vacuum cleaner; worth $1.50. Our price complete 45c

Silver Plated Toilet Set, consisting of mirror, brush and comb, very handsome cutting, new design. Reduced from $2 to.... 89c

German Silver Mesh Lorgnette Chain, set with 6 fine cut crystals or amethyst, very stylish to wear around the waist. Reduced from $2.50 to..... 69c

Fine China Salad Set, handsomely decorated in the Japan style, large decoration, entirely new, set consists of 7 pieces. Regular price $3.00. Our special price 1.19

Come early.

SATURDAY.

Silver Tea Service, quadruple plate, consisting of one teapot, one large decorated cream pitcher, one spoon holder, each full size and regular. Reduced to, per set of 4 pieces 3.99

German Silver Mesh Bag, plain satin finish top, with inside purse and change purse, all lined with heavy silk. Reduced from $2.50 to..... 1.39

Cut Glass Table Tumblers, in the strawberry and fan patterns, pretty design, brilliant cutting. Reduced to, per set of 6..... 1.39

Remember, genuine cut glass.

China Compport Set, consisting of little bowl and plate, used for serving stewed fruits; well worth $1.00. Our special price 49c

Tea can get a perfect fit in our first quality linens, 72, 81 gold stockings for $2 and $3. The real WILSON BROS., next to big kettle, 90 Court St., their only store.

WILSON BROS.

ALARM CLOCK 50c

We Sell More Boys' Clothing Than Any Other Store in Boston

It is well known that this store gives more good value in boys' clothing than any other store in town. We don't care if our profits are small, it's the tremendous amount of boys' clothes we sell that counts. Big manufacturers realize the enormous quantities we can use, and therefore give us the lowest prices possible. That's why we can sell so cheap and do such a large business.

This Picture Shows the 3.50 Suit We are Selling for - - 1.95

And brought to the attention of mothers who shop, who know good value and who have never bought here. They are different suits than you usually get, made to stand the strain and wear, full of style, and made of the most excellent all wool fancy cheviots. Values worth $3.50 for $1.95.

$5 London Smoke Shade Norfolk Suits You Can Buy for - - - - - 3.45

They are made in the latest style Junior Norfolk models. Tasty and so becoming, with the double-plaited front and stitched yoke, and in the prettiest new shades of London smoke, olive, tan and hickory brown. It's $5 worth for $3.45.

$4 Russian & Sailor Suits

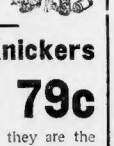

At Special Price of .. 2.85

Soft finished serges in all the new shades and fancy mixed woolens, prettily braided. Made up in these handsome little suits. Actual selling price is $4.00. Sale price at $2.85.

English Corduroy Knickers

Regular Price 1.25, for 79c

Elegant heavy weight fine rib corduroy, all seams double stitched and taped, full roomy seat and legs and they are the best and strongest pants any boy can wear.

75c Grade Corduroy Bloomers for 48c

Odd Knee Pants - - 29c

Worth 75c and 1.00, ages 3, 4, 5 years

This lot is the accumulation of small sizes from high priced suits and piece goods. No pair worth less than 75c., and as high as $1, good match for odd coats, your choice 29c.

$5 Boys' Top Coats You Can Buy for 3.75

Here's a new little "topper" that's a little different. The fabric is finest all wool velour, lined with gray sateen and sewed throughout by hand. Regular price $5, we sell them for - - - - - 3.75

Boys' School Suits

Regular Price 4.50

These values are so good that they will surely surprise you. Dark olive green and brown striped cassimeres, finely tailored and full of style, worth 4.50, for..... 2.95

Prompt and Painstaking Service to All

Yorenberg's

Washington, Hanover and Elm Streets

Use Our Mail Order Department

"MY RECOLLECTIONS" BY LADY CARDIGAN STIRS STAID BRITISH SOCIETY

NOT for a long time has there been such a literary sensation in England as that produced by the publication of the Countess of Cardigan's book, "My Recollections."

The dismay in aristocratic circles caused by the publication of this book is told in the special London cable by Charles P. Norcross to be found on the first page of the foreign section of today's American. Below will be found one or two sample excerpts of the milder sort taken from the London Daily Express review of the book.

Struck by Deluge of Widowers.

The Countess went to a gypsy once, who predicted for her a widower as husband, a second marriage and a long life. She says:

"The prediction came true, for Lord Cardigan was a widower, and nearly all the men who proposed to me were widowers. I was asked in marriage by Lord Shelburne, a widower with ten children, and by Christopher Talbot, once rather of the House of Commons, also a widower with four children. Prince Soltykoff, the Duke of St. Albans, Harry Howard, and Disraeli were other widowers who proposed to me, so I suppose I must have had some fascination for bereaved husbands."

Proposed at Seven A. M.

Lord Cardigan, who led the light brigade at Balaclava, was married to a wife from whom he was separated, but he was a great friend of Miss De Horsey, the maiden name of the Countess. Here is the story of the circumstances of their marriage as Lady Cardigan tells it:

"On the morning of July 12, 1858, I was awakened by a loud knocking at the front door. I looked at my watch, and saw that it was not seven o'clock. It was Lord Cardigan! I had just time to slip on a dressing gown before he came into my room, sans ceremoni and, taking me in his arms, he said, 'My Dearest, she's dead—let's get married at once.'"

Here is a grim story of the death of Lady Ward, who as Constance De Burgh has been a famous beauty:

On the evening of the day before her burial, Lord Colville came to see Lord Ward. They talked for some time, and then the widower suddenly turned to his friend:

"Colville, you admired my wife?"

"Yes," replied Lord Colville, "I did."

"Well, come and look your last on her," said Lord Ward, and lighting a candle, he led the way upstairs.

Shows Dead Wife's Teeth.

"The room was full of shadows, and the flickering light fell on the lovely face of the dead woman. Silently Lord Colville stood by her, and his heart ached when he thought of her fate. Ward was watching, him attentively.

"'Still admiring my wife? Well, she was a pretty woman—but you never credit, she had such bad teeth—he put down the candle on a table as he spoke and raised his wife's head from the pillow.

"With cold deliberation he wrenched the jaws apart. "I always told you she had bad teeth,' he repeated. 'Look here, man.' But Lord Colville had hurriedly left the room.

"He told me afterwards it was the most ghastly sight he had ever seen."

Duke Buys Back Trousers.

In lighter vein a story of the grandfather of the present Duke of westminster, who, notwithstanding his great wealth, had the reputation of being rather mean:

"A story was told about his once looking at a pair of trousers his valet was wearing, and saying: 'these are very good trousers. Did I give them to you?'

"Yes, my Lord."

"Well, here's a shilling for you," said the stingy nobleman. "I'll have them back again."

The following anecdote is amusing:

"The Allesburys visited us at Cowes for several seasons, and then, as they liked the place, they took a house every Summer. Although Lady A. was considered a beauty she was excessively ugly, and her scragginess was the source of a joke some years later.

"She was devoted to Lord Wilton, but one day she went on board Lord Cardigan's yacht, which was lying off Calshot, and stayed the night before returning to Cowes. Lord Wilton, who was furious about it, made quite an unnecessary scene with Cardigan, and some kind friend said that after all it was only a case of two dogs fighting over a bone.

Improvement As a Widower.

"Poor Lady A., she was scraggy, but to be called a 'bone' must have greatly annoyed her. If the remark ever reached her ears, and I am sure it did."

Lady Cardigan tells a delightful anecdote of her uncle, Admiral Rous, the famous racing man:

"Mrs. Rous was very dictatorial, and I remember one day after her death calling to inquire how my uncle was.

"'Indeed, my Lady,' said the servant, 'I may say that the Admiral is a deal better since Mrs. Rous's death.'

"I believe the same answer was given to all callers."

Lord De Ross was a great gambler, who lived for a long time under the suspicion of cheating at cards, and was found out eventually. Society cut him out, and when he died, soon afterwards, the following epitaph was suggested:

Here lies Lord De Ross, waiting for the last trump.

Lost Queen's Favor.

Lady Cardigan's second husband was the Comte De Lancastre, who derived his half-English title from his descent from John of Gaunt. One result of the marriage was a discontinuance of the favor of Queen Victoria, who not only disproved of second marriages in general, but, it is said, resented the use by a subject of the title of Lancastre, so similar to that which she used, and which the King now uses when travelling incognito.

BROKERS SUED BY WOMAN IN $85,000

PHILADELPHIA, Pa., Oct. 2—Alleging that Chandler Brothers and Company, a banking and brokerage firm with branch offices in Boston, accepted $85,000 worth of stocks and bonds from her husband and used them to pay for his stock market dealings, knowing that the securities were hers, Mrs. Emma W. Smith has brought suit against the firm to recover the full amount.

Mrs. Smith charges that the defendants used the securities without her consent and to cover up her husband's operations in the stock market, through which he is supposed to have lost heavily.

P. M. Chandler, of the Chandler Brothers Company, through Manager Maurice G. Sellers, of the Boston office, last night made the following statement to the American:

"The Smith account was opened with us several years ago in a proper manner. We have nothing to do with the brothers or domestic relations of Mr. and Mrs. Smith and as far as we are concerned our transaction ended when the accounts were rendered and acted upon by Mr. Smith."

SLEEPING GIRL AROUSED.

Inflammation of the Brain, Says Doctor of Girl in Trance.

Dr. Godfrey Ryder, physician in charge of the strange case of Margaret Jaynes, the little 14-year-old Maplewood girl who has been in a trance-like sleep since last Sunday, has diagnosed her strange malady as inflammation of the brain. Yesterday the little girl partially awoke, recognizing her parents and friends. Although she tried several times to speak, her lips moved feebly but no sound issued from them. Later in the day she again lapsed into a coma but last night, awakening from a refreshing sleep, moved about in bed although suffering great pain, and smiled at the patient watchers.

Lots of Smelts for Boston.

There will be plenty of smelts for Boston this season. The first two here to come arrived yesterday. They came from the coast of Maine, where the schools are reported to be large. The fish were of excellent quality. Over 100 boxes were received, an amount quantity for this time of the year.

FALL GOODS NOW READY.

BOYLE BROS.'

System of Selling Hats, Shoes and

CLOTHING ON CREDIT

To Men and Women at Cash Prices for

NO MONEY DOWN

In the Original, Best and Most Liberal System in the World.

You can open an account and get your goods without paying any money down. We accept easy weekly payments for what you buy; no extra charge for credit; no interest; our Credit prices as cheap as the cash store; we give you the Largest Stock, Lowest Prices and Easiest terms.

THE SOUTH END GREEN STORE
859 Washington St. Open Evenings.

Men's Sweaters 49c

Men's Gray Coat Sweaters, in plain gray or navy and crimson (contrasting), pearl buttons, all sizes, men's or boys' 49c

One Clasp Kid Gloves, 9c

Ladies' Genuine Kid, black only, Regular price 25c, special 9c

Ladies' Heavyweight Kid Gloves, all colors and black, value $1.00 and $1.50, special price 49c

Men's Black Cashmere Half Hose, 2 pairs in a box, regular price 25c, special 16c

Housekeeping Dept.

10-4 Heavy Fleeced Blankets, regular 59c value, gray only, colored borders 50c

Bed Comforters, stitched silkaline, white filling, $1.00 value 1.19

Bleached Sheets, 81x90, loom finish, well made, 50c value, 1 case only 45c

Huckaback Towels, extra size and quality, 12½c val., 2 for 25c

29c Nightingale Kimonos 16c

Made of new Persian patterns, dark and medium colors, fancy braid trimmed, collars and cuffs finished with patent wallapping and folding machine. Postage 10c.

Net Covered Hair Rolls, all shades, what we regularly sell at 25c, for 15c

Muslin Curtain Sale

500 pairs Curtains, made of good muslin, either with ruffle or the new flat edge; some have bourdon edge, good 50c value. Per 39c

300 pairs Curtains, choice of either ruffle or new flat style, some have insertion edge and insertion, good 75c value. Per 50c

Portieres—About 100 pairs good, heavy tapestry, full width and length; good $3.50 value. Sale, per 2.50

Also about 75 pairs extra heavy, full measure; good $5.00 value. Sale, per 3.50

Coat and Dutch Collars

Of Venise Lace, wide widths; a variety of patterns; value 75c, special, for 49c

Brine's | Brine's | Brine's | Brine's | Brine's | Brine's

Lesson No. 3—Why Do Small Stores Buy Cheaper Than Large Stores?

A Vital Question in Your Shopping You Never Tried to Answer

The Reason Why Stores Like Brine's Buy Cheaper.

LAST WEEK we told you how Brine's saved its customers thousands of dollars a year by the advantage of Tremont St. Rents over the tremendous and excessive Washington St. Rents.

This week we start telling you why Brine's can and does buy goods as cheap (and often cheaper, as we shall show later) than big stores.

This may seem, in view of all the big talk, (we abstain from calling it hot air) a startling statement, but we know we can show you by plain, common sense that the statement at the head of our Adv. is true.

No Monopoly In Our Business

¶ *You know of course in our line there is no monopoly. You know there are thousands of makers hotly competing with each other for the retailer's business.*

COMPETITION = NO REBATES

¶ *With no monopoly there are no rebates to the big fellows, because you can just bet that if a maker or distributor gave a rebate and was found out he would lose his customers and his business—(which is worse than going to jail) for the rest of us would all take our business elsewhere.*

Volume of Business of the Few Big Stores Is LIMITED: While Volume of Business of the Many Small Stores Is Almost LIMITLESS

¶ *But you might say if the maker has the trade of a big store hasn't he enough business to live on?*

¶ *Well, hardly! (and especially with the present price of living so High Tarrify).*

¶ *Just stop and think a moment! How much is the business of all the big stores put together and how much in comparison is the business of all the smaller stores added together? Why it's as* **10 to 1** *in favor of the smaller stores. The big stores are only a tenth of the makers' outlet, and a maker could afford to lose all the big stores in a bunch and have ninety per cent. of his output left, that is why he sells stores like Brine's goods so cheap.*

¶ *It's just like our selling an article at one dollar and ten dollars—There are many more one dollar bills looking for goods than ten dollar bills, and we'd rather have a hundred ones than a few tens—wouldn't you?*

THE SMALLER STORES ARE THE BIGGEST CUSTOMERS OF THE MAKER

¶ *THE OUTLET of all the big ones is LIMITED—of all the small stores is UNLIMITED.*

No Monopoly—No Rebates—Competition Among Makers and Necessity for Outlet GIVES US THE PICK OF THE MARKET.

¶ *Don't forget, we are determined to sell goods cheaper or better for-the-price-goods than any store in Boston—to attain our aim to interest thrifty people so that—*

Brine's---in 1915---$1,000,000.00 Sales!

DOUBLE LEGAL STAMPS WEDNESDAY and FRIDAY AFTERNOONS

ASTOUNDING VALUES IN Women's, Misses' and Children's FURS

The most complete line of popular priced Furs to be found in Boston.

Beautiful Coney Throw and Muff Sets $2.98

Best quality, comes in black or brown; genuine shower satin lining. Washington street price $4.98.

Persian Paw or Caracul Throw and Muff Sets $4.98

Handsomely marked skins; all lined with Skinner satin. Sold up town at $7.98.

THE NEW TARIFF

Has advanced the prices of Raw Furs and they will surely go higher. Don't wait for the new prices. Buy now.

French Lynx RUG MUFF With Head $4.98

Black Coney Same Style Shirred Lining $2.98

Sable or Isabella Opossum PILLOW MUFF With Large Head Skinner Lining $4.98

Ladies' Lace Lisle Hose

Ladies' extra light weight Lisle Hose, double soles and high spliced heels, all sizes; regular price 12½c, special 9c

Children's Fine Ribbed Wide Rib Hose, double heel and toe, sizes 6 to 9½, good 10c value, special 12½c

3.00 Ladies' Coat Sweaters 1.98

All wool in plain or fancy stitch with neck or shawl collar; pearl buttons; colors navy, red or white, sizes 36 to 46.

3.00 Girls' Sailor Suits 1.98

Made in new Fall shades of brown, Navy and cadet Rose, striped Prunella, trimmed with contrasting colored piping and emblems, full pleated skirt. Sizes 6 to 14 years. Postage 20c.

Women's New Black Broadcloth CAPES $2.98

Trimmed with self straps over shoulders, set buttons and fancy silk braid on collar; full 50 inches long. Turn down collar; all sizes in cut or the straight military collar.

$7.98 Women's Broadcloth 35-in. Coats $3.98

Made like picture, half fitted back, notch collar, button through and lined throughout, sizes 34 to 44.

Black grain wrist Bags, like cut; also other styles in colors, value 69c, special 50c

Veilings

Mesh Veilings in all of the latest patterns, plain and dotted, large and small dotted; value 15c, special, per yard 9c

1.59 Mohair Waists, 98c

Black, white, navy and brown, all over embroidered front, tucked front and back. Sizes 34 to 44. Postage 15c.

White stone trimmed Back Combs—a modest, sample line, value from 50c to $1.00 each. Special, 25c

4.00 Net Waists, $1.98

Made on good quality Brussels net over silk lining, beautifully trimmed with yoked lace yoke and wide insertion, edged with val. lace, trimmed back and sleeves—sizes 32 to white. Sizes 34 to 44. Postage 15c.

$3.98 Women's Dress SKIRT $1.98

Made of black broadcloth, panel front and back and box plaited sides, trimmed with silk buttons, length 36 to 42, waists 25 to 36.

Manufacturer's SAMPLES OF Misses' and Junior SUITS $9.98

Great variety of new fabrics in all the new colorings, sizes 14, 15, 16, 17, 18, good $12.00 values.

59c Children's Dresses 39c

Good flannelette, Buster Brown style with medallion, in navy plaids and blue stripes, sizes 2 to 5 years.

39c

3.00 Babies' Bear Cloth Coats, 1.98

Good quality white bear cloth in the plain, curly or corkscrew weave, double breasted and lined throughout. Sizes 1 to 3 years.

39c Babies' Bonnets, 25c

These bonnets are made of bear cloth, in both plain and curly wool, and are full gored goods. Sizes 12 to 16, at

25c

Mfrs.' Sample Line of Elastic Belts

50 styles of Ladies' Elastic Belts, all colors and black; values up to 75c. Special at... 12c

The Scientific Ball-Bearing Construction of The FREE

This picture shows the under ed of the head of The FREE Sewing Machine. If you can get a similar view of the mechanism of any other machine you will be surprised to see the difference between the two.

BUY IT AT BRINE'S. WE ARE THE BOSTON AGENTS.

PRICE $35.00, $1.00 DOWN AND $1.00 PER WEEK.

Biggest Stock in New England of Stout Women's ODD-SIZE SUITS

33 to 53 Inch Bust At 16.50, 18.50, 25.00, 32.50

The Picture shows our Out-Size Suit, made of fancy mixed and plain cheviots, Cutaway Coat, lined throughout with satin, Skirt, the latest full model.

19.50

AMERICAN POLL SHOWS TAFT MUST FIGHT HARD FOR SHIP SUBSIDY BILL

A POLL of the United States Senate and House of Representatives, taken by the Sunday American, shows that President Taft will have one of the hardest fights of his administration on his hands when he attempts to put through a ship subsidy bill at the coming session of Congress.

The following telegram was sent by the AMERICAN to all members of the Senate and House:

Now that the President has come out so forcefully for a ship subsidy and has declared that "There is no subject to which Congress can better devote its attention during the coming session," will you kindly inform the public through the AMERICAN whether or not you favor such a bill and why?

On the basis of replies received the "Noes" seem to have it. Not enough answers have been received, however, to warrant a definite forecast as to what the vote would be. This is owing to the absence of many members from this vicinity, with a large middle of Highland Avenue, Mr. Jennings and the very beautiful Mrs. Jennings are Newport Summer cottagers. They villa is "Bellemere," at the end of Bellevue avenue, and they are the particular friends of the Sidney F. Lows and guests.

Summary of the Answers.

ALABAMA.

Representative S. H. Dent, Montgomery (Dem.)—I am opposed to a ship subsidy bill.

Representative John L. Burnett, Gadsden (Dem.)—When the President surrendered to New England on the tariff it was an easy step to an unconditional surrender. Hence his advocacy of ship subsidy would naturally follow. I am opposed to ship subsidy, because it is wrong.

Representative Richardson, Huntsville (Dem.)—I am opposed to the principle of a ship subsidy bill because it takes money belonging to the people to be used in promoting the pecuniary interests of a class.

ARKANSAS.

Representative J. C. Floyd, Yellville (Dem.)—I am unalterably opposed to all ship subsidy and all other forms of subsidies. I regard subsidy as vicious, unjust and wrong in principle and entirely foreign to the fundamental proper functions in our government as defined in the constitution.

Representative R. B. Macon, Helena (Dem.)—Since the President has come out squarely for a ship subsidy, I suppose the Presidents in all the world could not influence me in any way to support a measure compelling one person or one business to pay an extra tax to build up the business of another business. I am opposed to the practices of the Shipping Trust.

CALIFORNIA.

Representative E. A. Hayes, San Jose (Rep.)—I favor a ship subsidy, or some other proper legislation that will restore the American flag to the sea, because this is necessary as a matter of national defence.

Representative Julius Kahn, San Francisco (Rep.)—I have always favored and shall continue to favor a ship subsidy law. It was humiliating to see ships flying foreign flags receiving the bulk of the profitable fleet as colliers in the cruise around the world.

CONNECTICUT.

Rep. Edwin Higgins, Norwich. (Rep.)—I am with the President in his statement. Every argument substantially in favor of except the United States. The absence of our flag in foreign ports influences the country's gross neglect. Carry American goods in American boats. Get both the American and Oriental markets for this country. Keep the money we get from abroad on the seas and at the same time build up a strong auxiliary force for our navy.

Rep. N. D. Sperry, New Haven (Rep.)—I have always been and am still in favor of a ship subsidy, for the obvious reason that it will encourage American shipbuilding.

FLORIDA.

Senator Duncan U. Fletcher, Jacksonville (Dem. —Cannot say I favor ship subsidy. Our merchant marine, now not keeping pace with our progress and needs, has not, as supposed, diminished in number or tonnage. I suggest our navigation laws are somewhat at fault.

Representative Frank Clark, Gainesville (Dem.)—I am sure Congress and the country at large can engage in no more important work than rehabilitating the American merchant marine. I am in favor of any proper legislation which will aid in giving to our country her rightful position in the world's commerce on the high seas.

GEORGIA.

Rep. C. L. Bartlett, Macon, (Dem.)—I do not favor such a bill as the President suggests.

Rep. Thomas W. Hardwick, Sandersville (Dem.)—I am opposed to the ship subsidy bill. I favor a tariff for revenue only, but believe it ought to be built up as against foreign ships that get on goods imported in American bottoms.

IDAHO.

Sen. William B. Borah, Boise (Rep.)—While I have read the President's declaration with great interest, I have always have great regard for his position upon any question, I am not yet satisfied I will be able to support his ship subsidy bill.

ILLINOIS.

Representative James M. Graham, Springfield (Dem.)—I am opposed to subsidy on principle, and up to this time see no sufficient reason for an exception in favor of ship subsidy.

Representative Joseph V. Graff, Peoria (Rep.)—I voted for the last ship subsidy bill. Appreciate the necessity for legislation to restore our American marine.

Representative Edward T. Taylor, Chicago (Dem.)—I am opposed to the giving of millions of dollars to the Steamship Trust, which without subsidy is now declaring large dividends.

INDIANA.

Representative C. A. Korbly, Indianapolis (Dem.)—I am opposed to a ship subsidy because it is a special privilege.

Representative John W. Boehne, Evansville (Dem.)—I do not favor a ship subsidy properly be designated as a close blood relative to the national protective system.

KANSAS.

Rep. Charles of Scott, Iola, (Rep.)—I have heretofore supported and shall continue to support any reasonable measure that promises to revive our merchant marine.

Rep. W. A. Calderhead, Marysville (Rep.)—I have always been for a ship subsidy, because it is the speediest way for America to enter the international commerce, and because we need the ships to support our navy.

MAINE.

Senator William P. Frye, Lewiston, (Rep.)—For twenty years I have favored ship subsidy as the only certain remedy from the deplorable condition of our merchant marine. The Senate has twice passed the bills reported by me, but they have been defeated in the House or as stripped as to make them useless.

MARYLAND.

Representative John Kronmiller, Baltimore (Rep.)—I agree with the President that the proposition is deserving of the attention of Congress.

Representative A. Pearre, Cumberland (Rep.)—I agree with the President. Am inclined to favor such bill, but before taking that action thereon prefer to hear arguments pro and con.

Representative J. Harry Covington, Easton (Dem.)—Regardless of the President's attitude. I am opposed to a ship subsidy.

MISSISSIPPI.

Senator A. J. McLaurin, Brandon (Dem.)—I do not favor a ship subsidy. A telegram is too short for me to give my reasons for opposing, but I will give one—a subsidy is a scheme to loot the treasury of money that the people in the plain walks of life have to pay.

Representative A. M. Byrd, Philadelphia, (Dem.)—I do not favor ship subsidy. Has destroyed by high protection and unwise navigation laws.

MONTANA.

Senator Thomas H. Carter, Helena, (Rep.)—For more than twenty years I have supported government aid for the American merchant marine.

Senator Joseph M. Dixon, Missoula, (Rep.)—I have always favored aid to the American merchant marine. Every civilized nation except our own subsidizes their shipping interests. We have paid tribute to foreign ship owners long enough.

NEBRASKA.

Representative John A. McGuire, Lincoln, (Dem.)—I am opposed to a ship subsidy, because I am opposed to giving to private enterprise a bounty out of the public treasury. The taxing power of the Government should not be used to create and maintain a shipping trust.

NORTH CAROLINA.

Representative Robert N. Page, Biscoe (Dem.)—I see no reason why my attitude should be changed because of what the President thinks and says. I favor rehabilitation by other means than subsidy.

SOUTH CAROLINA.

Senator E. D. Smith, Florence (Dem.)—I state emphatically that I am opposed to a ship subsidy.

Representative W. F. Lever, Lexington (Dem.)—I am unalterably opposed. I do not believe in taxing one class for the benefit of another.

NORTH DAKOTA.

Senator Porter J. McCumber, Wahpeton (Rep.)—I have heretofore supported ship subsidy to build up American trade. The necessary auxiliary to increasing navy and to maintain our commerce in case of foreign complications. I still favor that policy.

NEW YORK.

Representative William Sulzer, New York city (Dem.)—No man in the country is more anxious to re-establish the American merchant marine than myself. I have labored incessantly, in Congress and out of Congress, for the past fifteen years to bring this about, and I believe my bill, if it were enacted into law, would go a long way to accomplish it than any other measure yet presented. My bill is not a ship subsidy bill, but seeks to restore the American merchant marine by the enactment of the navigation laws of our country adopted after the early statesmen of which knew our merchant marine prospered as no other ever did before.

Representative Sereno E. Payne, Auburn (Rep.)—I introduced in the House the first general ship subsidy bill in the House. I am convinced that it is the best way to build up the American merchant marine.

Representative Francis Burton Harrison, New York city (Dem.)—I am opposed to such legislation, because it merely lays another form of protective taxation upon our people. The remedy for shipping, in my opinion, would be the repeal of our barbarous navigation laws.

NEBRASKA.

Representative Gilbert M. Hitchcock, Omaha (Dem.)—I am strongly opposed to the ship subsidy proposition, whether advanced by President Taft or anyone else.

SOCIETY WHIPS IN SWIFT COACH DASH

NEWPORT, R. I., Oct. 2.—At a rattling pace and with the English guard in a dashing red waistcoat tooting his horn, that all things animate may clear the road, the Coaching Club, of which George Griswold Haven, Jr., is secretary, will tost out of New York on the morning of October 7 on the road coach Pioneer, headed for Connecticut, where the members are to be guests of Oliver Gould Jennings at The Maitlands, in Fairfield, over night.

Mr. Jennings has one of the most extensive country places in that vicinity, with a large middle of Highland Avenue, Mr. Jennings and the very beautiful Mrs. Jennings are Newport Summer cottagers. Their villa is "Bellemere," at the end of Bellevue avenue, and they are the particular friends of the Sidney F. Lows and guests of the "Reggie" Vanderbilts. They have lately left Newport.

The following night, according to the programme, the Coaching Club will be guests of Mr. and Mrs. C. Ledyard Blair on board the steam yacht Dirigo, which will be in New London harbor at the time. Mrs. Blair was formerly Florence Jennings, and is, therefore, a sister to O. Jen nings.

The next journey will be thence to Oakland Farm in the sedate little hamlet of South Portsmouth, where double more wealthy "farmers" than at any other small place in the country. The coach Pioneer will depart from Saturday evening October 9. The guests are to remain over night, and are to be entertained by Mr. Vanderbilt, and for which great preparations have been made. Some of the rooms in the Oakland Farm menage, which is so complete as to be most perfectly equipped with class hotel.

The party is to be reinforced by additional guests, who will come up from New York Saturday evening, either in Alfred Vanderbilt's private car Waldorf or else by his steam yacht Whisbeater. The cattle company expects to return to New York Sunday night, probably by the Fall River line steamer. Vanderbilt has been in New York for some days completing arrangements for the run and for a conference with the members who are to be his

NO "BARREL" FROM FOSS, SAYS MACLEOD

The following statement regarding the lieutenant-governorship candidacy was issued yesterday by Chairman Macleod of the Democratic State Committee:

"As innuendoes and cartoons, not to mention downright misstatements, have been printed in certain Republican and quasi-Republican newspapers concerning Mr. Foss' candidacy, it may be well to state the facts.

"It was never anticipated nor agreed and is certainly not now expected that Mr. Foss will 'open a barrel.' Just the contrary is the real truth.

"The express stipulation has been from the first that Mr. Foss must not and shall not be called upon to finance the Democratic campaign—and he will not do so, directly or indirectly.

"Mr. Foss has had enough in the past of the customary Republican campaign methods in their most notorious aspects, as for instance when he himself furnished what was requested and required of him by the official political management of his party for their usual purposes.

"We would have been glad to nominate Mr. Foss if he had not been a wealthy man, for representa, better than any other among us, the independent and progressive Republican element of this State.

"Undoubtedly, the fact that he is a representative business man and manufacturer will be urged by the Republicans as opportunity for the expression of this sentiment.

"As is perfectly natural and logical, considering their principles and policies, the Republican campaigns and candidates are financed essentially and absolutely 'from top with money'—and the present ones are no exception."

MISSES HUSBAND IN 1000-MILE TRIP

A desire to pleasantly surprise her husband with a visit has driven Mrs. Gustin Faust on a 1,000 mile trip from Cincinnati to seeing the man she came to America to meet. She was departing on the train at Arctah, Turkey, Cincinnati yesterday, the immigration officials being unable to find her husband. Faust, who is a sculptor, disappeared from Cincinnati several months ago, without advising his wife of his change of residence.

Among the saloon passengers on the Canopic were Miss Lucile Foreman and Miss Gertrude L. McLaren. Miss Foreman, after an illness of five years, is to resume teaching in the girls' school at Arctah, Turkey.

A prominent saloon passenger was Captain E. T. Bedwell of the Royal British Artillery, who with his wife and child, have been spending several months in Broadstone as the guest of Mrs. Bedwell's father, the Rev. L. K. Storer.

Hear the New Orchestra, Composed of Some of Boston's Best Musicians—Restaurant

Boston's Finest — Soda Fountain

HENRY SIEGEL CO.

Washington and Essex Streets, Boston, Mass. — Only Strictly Fireproof Store

$5.00 Hand Bags $2.49

Made of Extra Fine Real Grain Seal—Hinged German silver frame (all) mashed the same lined with genuine leather with separate purse to match.

Main Floor

Toilet Articles

	Reg.	Sale
Pure Green and White Castile Soap (2 lb. bar)	35c	18c
Benzoin, Glycerine and Rose Soap	25c	12c
Soap (various odors), cake	5c	3 for 10c
Talc Powder	25c	10c
Tonia	50c	25c
Violet Talcum Powder	25c	10c
Dentinpaste Tooth Paste	25c	9c
Hair Tonic	50c	25c
Syrup of Figs	1.00	43c
Hair Pins, and Wire	1.00	49c

Main Floor

Monday and Tuesday Specials

Our First October Sale of Fall

CANNED GOODS

Open for Inspection and Sampling

Second Week Pure Food Exposition

WE SAVE YOU UP TO 35 PER CENT. OR MORE THAN ONE-THIRD on canned goods and staple groceries, such as you can buy in quantities sufficient to last for months, as they are NOT perishable. Same grade cannot be duplicated elsewhere, unless you pay up to 35 per cent more than our prices. The October canned goods sale is a new feature planned to meet the great demand following the close of the season for fresh fruits and vegetables. Don't fail to secure a Winter supply.

Sugar Cured Ham, lb. 15c
Flour—Very Low offer on Harvest Patent Flour. We are making this flour known better every day in Boston, and it keeps fully every customer who uses it. Barrels in wood $6.98, 49-barrel sacks $3.28, ½ sacks... 1.69

Hams—Extra This offer on hams is an unusual chance, for the packers are asking dealers $20c and $22c per pound. Why not buy your ham where our stock lasts you can buy Armour's fine sugar-cured hams at, pound 15c

Butter Cloverleaf Fancy Creamery, in 4-lb. cartons for $1.38, 35c per lb., prints for 35c

Pound Cake Our own famous baking, fresh every day. Fruit, marble or plain 12½c

Peas Case Doz. Can
MAZEL Sifted Early June ..... $2.90 $1.60 .13
HAZEL Extra Marrowfat ..... $2.55 $1.30 .11
PERFECT Brand, tender, sweet ..... $2.25 $1.15 .10
WINDSOR New York Early June ..... $1.90 .95 .08

Beans Case Doz. Can
HAZEL Fancy Tender String ..... $3.40 $1.75 .15
GREEN Mountain Refugee Stringless ..... $2.60 $1.35 .12
AUGES String Beans ..... $2.90 $1.85 .09
JUMBO String Beans ..... $1.50 .80 .07

Baked Beans Armour's fine pork and beans, No. 1 can 5c
2 cans at 10c; 3 in any can at 25c
Extra, extra fine, No. 2 can 4c
Kidney Beans Medium sized, A red variety with a fine flavor, for chowder, etc. Can 12c

Notice the Saving by Case or Doz.

Corn Case Doz. Can
HAZEL Fine Sweet ..... $2.55 $1.30 .12
MILFORD Maine ..... $2.50 $1.30 .11
WINSTED New York ..... $1.85 .95 .08

Rolled Oats Fresh from the Quaker mills, 10 lbs. for 33c

Corn Meal Blue Corn Meal, Quaker, 10 lbs. for 24c

Raisins Thompson seedless, choice grade, uncleaned, 3 lbs. for 25c, per lb. 10c

Baking Powder The most popular brand, 25th tin $1.50, 12th tin 35c

Rice Our regular 10c grade, large head rice, 6 lbs. for 25c, per lb. 5c

Tapioca Extra choice pearl tapioca, worth 10c lb., 5 lbs. for 25c, lb. 5c

Flakes Toasted Wheat Regular 10c pkge. Quaker Flakes (limit 4), at 7½c

Majestic Coffee Every penny of 40c, 4 lbs. for $1.00, per lb. 26c

Cocoa Hazel brand, superior cocoa, reduced to 10c, per lb in tin 20c

Corn Starch Hazel superfine quality, 6c. Regular 6c pkge. 4c

Tea 25c teas, in all varieties, Hazel brand, 3 lbs. for $1.00, per lb. 63c

Tea 50c teas, in all varieties, scarred tips, 3 lbs. for $1.65, per lb. 34c

Very choice teas, all varieties of our regular 75c lb., 3 lbs. for $1.65, lb. 55c

Tomatoes Case Doz. Can
MILFORD Extra ..... $2.50 $1.30 .11
VALLIANTS Ruby Red Tomatoes, No. 3 ..... $2.05 $1.05 .09
SILVER Lake brand, extra standard, No. 2 cans ..... $1.50 .80 .07

Soap P. & G. Naptha, in boxes of 10 bars for $3.00, 8 bars for 24c

Soap Stella's Pride laundry soap; 7 bars for 25c, per bar 4c

Soap Stella's Pride laundry soap; 10 bars for $1.00, per bar 10c

Matches Elephant brand, the finest made, household match, 6 dozen boxes for 21c

Matches Elephant brand, the finest made, wood tall parlor, containing 500 matches, for 24c

Ginger Snaps The finest, crispest ginger snaps, regularly 10c lb., 3 lbs. for 25c, lb. 8½c

Starch In 3-lb. boxes, extra good starch, per box 17c

Soap P. & G. Naptha, in boxes of 10 bars for $3.00, 8 bars for 24c

Soap Stella's Pride laundry soap; 7 bars for 25c, per bar 4c

Soap Stella's Pride laundry soap; 10 bars for $1.00, per bar 10c

Matches Elephant brand, the finest made, household match, 6 dozen boxes for 21c

Matches Elephant brand, the finest made, wood tall parlor, containing 500 matches, for 24c

Rhubarb Silver Lake, preserved in No. 2½ cans, regular 15c can, for 11c

Rhubarb Silver Lake, preserved in No. 2 cans, regular 10c can, for 8c

Jam Hazel brand, fine mixed fruit jam, regular 10c jar, for 6c

Jam Hazel brand, fine mixed fruit jam, regular 15c jar, for 11c

Jam Hazel brand, fine mixed fruit jam, regular 25c jar, for 19c

Jam Hazel brand, fine mixed fruit jam, regular 35c jar, for 29c

Fruit Cake Just a jolly favorite to our people—and one you'll be sure to like—a delicious, rich, fruit cake, loaded at its purpose; price, lb. 12½c

Mail Orders a Specialty, or Phone Ox. 2000

Wax Beans Case Doz. Can
HAZEL Extra Tender Golden ..... $2.25 $1.05 .14
HATCHET brand Gold-en Wax ..... $2.05 $1.05 .12
MILFORD Small Wax Beans ..... $2.25 $1.15 .10

Ginger Snaps The finest, crispest ginger snaps, regularly 10c lb., 3 lbs. for 25c, lb. 8½c

Starch In 3-lb. boxes, extra good starch, per box 17c

Soap P. & G. Naptha, in boxes of 10 bars for $3.00, 8 bars for 24c

Soap Stella's Pride laundry soap; 7 bars for 25c, per bar 4c

Soap Stella's Pride laundry soap; 10 bars for $1.00, per bar 10c

Matches Elephant brand, the finest made, household match, 6 dozen boxes for 21c

Matches Elephant brand, the finest made, wood tall parlor, containing 500 matches, for 24c

Pineapple Milford sliced, Singapore pack, our regular price 15c, no special sale at $1.38 doz. 12c

Plums Hazel Green Gage Plums, extra fine quality, in heavy syrup; regular price 25c, dozen $2.35, 20c

Apricots Hazel brand No. 2½ Apricots, can $2.00, 18c

Peaches Hazel Sliced Lemon Clings, No. 2½ cans; regular price 20c, dozen $2.25, 18c

Peaches Hazel brand Yellow Free Peaches, extra quality, in heavy syrup; regular price 25c a can; No. 2½ cans; dozen $2.35, 20c

Pears Hardsfee Jersey Pears, large size, No. 2½ cans; doz. $1.25, 11c

Pears Extra Jersey Pears, No. 2½ cans, dozen $1.75, 17c

Pears Canned brand delicious N. Y. State Bartletts, No. 2 cans; doz. $1.65, 14c

Rhubarb Silver Lake, preserved in No. 2 cans, regular 10c can, for 8c

Jam Hazel brand, fine mixed fruit jam of fresh rhubarb. Dozen No. 2 cans 1.35, each 11c

HEAR them Sing. SEE them Dance. FAMOUS SOUTHERN MELODY TROUPE IN AN ENTIRELY NEW SKETCH THIS WEEK AT FOOD SHOW, GROCERY DEPT. 5th Floor.

Henry Siegel Co.—Fifth Floor—Mail and Telephone Orders Filled

$22.50, $25.00 & $30.00 Fall Styles

TAILORED SUITS

400 SUITS 2 OR 3 PIECE MODELS, 36 TO 45 INCH COATS, $14.45

$5 and $8 Tailored Skirts, Fine Worsteds, latest models, assorted colorings, $2.98

400 of these Tailored Suits that are positively the best value ever offered so early in the season. Materials are Lymansville Cheviots, Mannish Worsteds and English Serges. Linings of Excellent Taffets, Peau de Cygne or Guaranteed Satin. Coats 36 to 45 inches long, either plain tailored or effectively braid trimmed.

200 New $15 to $25 Dresses

One Piece Models are the vogue and these 200 dresses in fancy flannels, broadcloths, serges and prunellas will be found in styles for all occasions; whether you wish one for street wear or more formal small you will find the kind to please you here; some prettily braided and others finished with yokes of dainty lace; all fashionable shades. $9.75

$16.50 Kersey Coats $12.50

Long graceful models in splendid quality kersey, either loose or semi-fitted and attractively finished with trimmings of braid and velvet; lined throughout with Skinner's satin.

This Suit Like Illustration $14.45

Henry Siegel Co.—Second Floor—Mail Orders Filled

New Fall Millinery

$7.50, $8.75, $10.00, $12.50

On Monday we will especially emphasize where we save you from $2.00 to $5.00 on every hat you buy in our department; you will also be impressed by our superiority in style and value, giving combined copies and adaptions of Paris hats and styles that are in vogue in New York.

$7.50 to $10 Street or Tailored Hats

In newest Autumn styles, including many jaunty Turbans and Tricornes, prettily trim- med ..... $5.00 and $6.00

$5 UNTRIMMED HATS In New Moire and Bengaline Silk $2.95 and $3.45

NEW SHAPES IN HATS $1.45 and $1.98

NAPPED BEAVER HATS $3.98 and $5.00

DRAPED VELVET TURBANS $2.98 and $3.98

$1.25 French Wings 69c
$7.50 Ostrich Plumes $5.00
Paradise Feathers $2.45
50c 6½-in. Moire Ribbon 35c

Henry Siegel Co.—Second Floor—Mail Orders Filled

Sick Headache and Indigestion

The Former Is Very Frequently Caused by the Other.

The pneumo-gastric nerve connects the stomach region directly with the brain, and when the stomach is out of order the head is almost certain to be affected through reflex or sympathetic nervous irritation.

The headache of dyspepsia and indigestion is of every variety from the dullest and least defined to the most acute pain. Sometimes the whole mass of the brain seems racked with anguish; at others, the ache is confined to the back or front part of the head. The first form is usually of a confused character, and is often accompanied by dimness of vision and a mild vertigo, or so-called "rush of blood to the head." The victims of this symptom complain of a "swimming" or "lightness" in the head, and dizziness, or a sensation of motion, while the body is still, and specks or flashes of light before the eyes.

Persons subject to indigestion and other forms of stomach trouble are very frequent sufferers from headache, and in numerous cases a sick headache is the most noticeable symptom of indigestion present; in others, there are stomach manifestations as well.

The majority of people regard this headache as a separate disease, instead of a symptom of stomach-disease, which it wholly is; and they attempt to treat it separately, and make the mistake of endeavoring to obtain relief through the use of headache powders, tablets and pills, and sufferers, the use of which is extremely dangerous, as many of them contain such powerful depressant drugs as acetanilid, phenacetine, antipyrine, caffeine, etc., which depress the heart, brain and nerve centers, and lower arterial pressure; and many a person with a weak heart has become dangerously ill shortly after taking one of these headache remedies. They also interfere with the digestive processes and actually make the dyspepsia worse than before.

In order to get rid of the headache of indigestion—and most headaches are caused by stomach trouble—one should endeavor to re ove and remove the cause, and the head ache effect will soon be relieved.

STUART'S DYSPEPSIA TABLETS do not cure the symptoms; they cure the cause of the headache, which permanently removes the symptoms. They digest every atom of food in the stomach, cure all forms of stomach trouble, and the headache, and every other disagreeable symptom and consequent effect is quickly gotten rid of.

Don't make the mistake of trying to cure your dyspeptic and sick headache through the use of headache powders, tablets, etc. Use common sense, good judgment and one or two of Stuart's Dyspepsia Tablets, and you will be agreeably surprised at the rapidity with which the headache will be relieved and cured simultaneously with the relief and cure of the stomach disturbance.

Purchase a package from your druggist to-day for 50 cents, and send us your name and address, and we will forward you a trial package free. Address F. A. Stuart Co., 150 Stuart Building, Marshall, Mich.

Twenty-Four Specials from the Basement in Stoves, Lights and Kitchen Furnishings

$1 Climax Meat Chopper 59c

It chops all raw and cooked meats, fish, vegetables and fruit into clean-cut, uniform pieces. Has 4 cutters, 3 of which are fitted with each chopper. Regular $1.00, special 59c.

$1.50 Ash Barrel. Made of galvanized iron, $1.50 value, for 98c

50c Bread Raisers, on foot, with cover, 29c

$3 and $3.50 Oval Wash Boilers. All copper. Size No. 7, only $1.98

45c Water Pail. 10-qt. Gray Enamel Water Pail, 29c

$1 to $1.50 Round Boilers Copper. 7 sizes, Monday 59c

$2 to $2.50 Wash Boilers With Cover, 59c

Regular 75c and 85c TURQUOISE BLUE ENAMEL WARE 39c

Enamel Corona Roasters, oval shape, all oval, seamless, without joint, cannot rust, will not burn, no inside pan or gate, enamelled inside and out. Guaranteed to set even and not to peel. Small and large size, regular $1.75 and $2.00. A limited lot of 100, while they last, at 98c

Turquoise Blue Enamel Coffee Pots, 2 qts. capacity, 39c

Turquoise Blue Enamel Coffee Pots, 3 qts. capacity, 39c

Turquoise Blue Enamel Tea Kettles, 3 qts. Worth $50, ... 39c

Turquoise Blue Enamel Sauce Pan, enamel cover, long handle, 4 qts. Worth $50, ... 39c

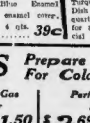

Turquoise Blue Enamel Dish Pan; size 10 qts. Regularly sold for 50c. Special 39c

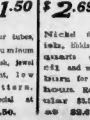

Special at 39c

30c Mail Box. Japanned Tin. Special at 19c

$4 Rotary Ash Sifters, valued from $2.50

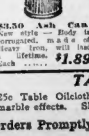

$3.50 Ash Can. Large size Can of corrugated, made of heavy iron, with bail, lifetime. $1.89

Each $1.89

$1 Lindsay Lights

$1.00 Lindsay Lights. Choice of 3 styles, 1 light, complete with burner, ready to light. Each 59c

39c

50c Ironing Combination, consisting of 3 nickel-plated sleeve or Bosom Board, with cover. Each 39c

50c Mission Tabouret or Plant Stand, solid oak finish, can be folded. Special 39c

45c Roasting Pans. Gray Enamel Roasting Pans, 10x16 in. Special 25c

TURQUOISE BLUE ENAMEL WARE 39c

STOVES Prepare At Once For Cold Weather

Essex Oak Heater $5.69

Heater uses hard coal or wood. Finished with nickel rails and has reversible draft. Will burn 50 lbs. of coal at one time. With one length of pipe, elbow and damper.

No. 15, $7.00
No. 16, $9.00

Four Tube Gas Radiator $1.50

Four tubes, aluminum finish, jewel front, 14-w pattern. Special at $1.50.

High Pattern $1.98

Perfection Oil Heater $2.69

Nickel finish, holds 2 quarts of oil and will burn for 8 hours. Regular value $3.50, at $2.69.

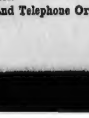

REFRIGERATORS

25% Discount off from any Sample Refrigerator on the Floor. Slightly marred.

TABLE OILCLOTH

25c Table Oilcloth, 1½ yards wide, fancy colors and marble effects. Slightly imperfect 11c

Henry Siegel Co., Washington and Essex Streets, Boston, Mass.—Mail and Telephone Orders Promptly Filled

BUSY SEASON FOR SCHOOL SINGERS

MISS MAY BRADY, IN CHARGE OF BEVERLY HIGH GLEE CONCERTS

BEVERLY, Oct. 2—Plans have been made for a busy and interesting Winter season for the Beverly High School Glee Club. The 1910 class will furnish most of the members for the club this year.

Few schools in the State have better musicians than the Beverly school, and as a result their concerts which are held through the Winter are well attended and a snug sum is netted. Miss May Brady, secretary of the class will have charge of the concerts this season. The following students have been elected to membership in the club:

Misses Pearl Lindden, Merle Ray, Ethel Larson, Ruth Hardy, Florence Lunsmith, Carrie Cole, Frances Conway, Grace Quirk, Ruth Robertson, Adeline Levett, Dorothy Hardy, Anna Whittemore, Jan Marion Welch, Mona Cowles, Pearl Scruton, Lottie Cameron, Florence Brown, Ethel May Abbott, Anna Rafferty, Marion Standley, Alice Standley, Inez Blake.

KIDNEY TROUBLE

Suffered Ten Years—Relieved in Three Months Thanks to PE-RU-NA.

C. B. FIZER.

C. B. FIZER, Mt. Sterling, Ky., says:

"I have suffered with kidney and bladder trouble for ten years past.

"Last March I commenced using Peruna and continued for three months. I have not used it since, nor have I felt a pain."

WRIGHT AND PRINCE 1,600 FEET IN AIR

POTSDAM, Germany, Oct. 2—Orville Wright broke to-day his own and all other records for high flying, reaching the unprecedented height of more than 1,600 feet, although no official measurement was made.

He had a red letter day in a double sense in his experience as an aviator, taking up Crown Prince Wilhelm as a passenger, and more than doubling the altitude record he recently made over the same field.

The Crown Prince and been constantly urging Wright, since he first saw the American fly, to take him up as a passenger. Wright evaded this responsibility while making flights at the Pimpelhof field because of unavoidable winds, but after he began making flights at the Potsdam field near Potsdam the Prince telephoned every morning, asking if he were ready to gratify his request. Wright finally consented to-day.

Frightful Speed in Descent.

Speaking afterwards of his marvelous flight, Mr. Wright said:

"I never flew so high before. No accident was to be anticipated, but I estimate that I reached an altitude of 500 metres (1,640 feet). It is difficult to gauge height, because the surface of the earth appears so far away from starting point to the greatest altitude.

"Immediately after rising I set the right rudder at the maximum and kept climbing steadily for fifteen minutes until the field and different country reminded me of the picture I had from Zeppelin's airship, only things seemed smaller.

"The descent I made in five minutes. I came down at a simply terrifying speed. The whole machine shook as it pushed through the air, but my sensations were just the same as in lower altitudes. The air was no colder and the wind resistance was no greater."

"Fine!" Said Prince.

With regard to his passenger, the Crown Prince, Mr. Wright said:

"The Prince did not say much more than 'Fine' during the flight, but I was able to read that appreciation in his eyes. I never took up a passenger who looked more pleased. He just smiled when we started and he kept smiling all along. I felt a great responsibility in having the future German Emperor as a passenger. Not that I mistrusted my machine, but any thing frequently might scare the people ashore. I stayed low at first, but the Prince kept urging me to go higher."

The Prince reached the field at 4:20 p. m., without his adjutant. After putting on an overcoat at Mr. Wright's suggestion to save his uniform from being saturated with oil, the Prince took his seat beside the aviator and the machine rose in the air.

Wright kept at a height of about twenty feet for a while, but the Crown Prince exclaimed: "Higher! higher!"

The crowds heartily cheered the Prince, who waved back acknowledgment. The aeroplane glided back in the startling point ten minutes later. The Crown Prince warmly congratulated Mr. Wright on the easy motion of the aeroplane and gave him as a souvenir of the occasion a pin of diamonds and rubies forming the letter "W" and a crown.

CHARITY SUNDAY TODAY.

Collections in Catholic Churches for Children's Institutions.

To-day is charity Sunday in all the Catholic churches of the archdiocese of Boston. The collections in the churches will be added to the institutions in which children are cared for in the diocese. Archbishop O'Connell issued an appeal last Sunday, in which he told the needs of these institutions, and it is expected that a very large sum will be contributed to-day. Last year charity Sunday was omitted because the charity bazaar was to be held within a few weeks of the first collection. From the bazaar the sum of $80,000 was realized, which was divided among the many institutions. The Working Boys' Home received $20,000 of it to pay off a heavy mortgage.

CARS CRASH IN CROWD.

Motorman Dying; 15 Passengers, Mostly Women, Hurt.

NEW YORK, Oct. 2—A motorman was probably fatally injured and fifteen passengers, most of them women, were badly shaken up and cut late to-night when one east-bound cross-town car crashed into the rear of another at the Hundred and Twenty-fifth street, wrecking both cars.

The accident came at the corner of Seventh avenue as the cars were rolling up with crowds bound homeward from the parade. The rear vestibule of the car broke beneath the rear vestibule of the other and flung a shower of glass, iron and wood upon the passengers, who had already been hurled from their seats into a struggling, yelling mass upon the floor.

Miss Cunard Engaged.

LONDON, Oct. 2—The engagement is announced of Robert Harcourt, M. P., of Nuneaton, to Maud'e Cunard, a very beautiful young girl, daughter of William Cunard. Harcourt's mother was the widow of J. P. Ives.

TECH SOPHS KIDNAP FRESHMAN LEADER

Student Seized, Hurried Away in Taxi and Held Prisoner in a Waban House.

Roughly seized by a score of burly sophomores, W. N. Holmes, chairman of the freshman class at Technology, was dragged into a waiting taxicab yesterday afternoon and sped away at thirty-five miles an hour to a house in Waban, where he was bound and gagged and tossed up on a door jamb, while the grimacing sophs danced howling war dances about the helpless youngster.

The seizure took place on Boylston street, near Clarendon, about 3 o'clock. Apparently nothing was amiss when the freshman officer issued from Rogers building with his books under his arm. Students and pedestrians were passing to and fro, when without any warning a taxi filled with students dashed up to the curb, and others springing out of it, the sophomore committee captured the freshman president.

Holmes put up a game fight, and it was a little amusing that he was put through the stunts in the house at Waban. A telegram was received at the freshman dinner at the Tech Union at 6:30, while the freshmen were pledging revenge, saying that Holmes was in good care, where he would be kept for several days.

Holmes comes from St. Clair, Pa., and prepared for Tech at Phillips-Exeter Academy. He was elected chairman at the class meeting on Wednesday.

"RHODY" LEADS NATION.

Smallest State Holds Record for Corn Yield.

PROVIDENCE, R. I., Oct. 2—A fact which is creating much discussion in this State, particularly in the agricultural districts, is that Rhode Island, the smallest State in the Union, led the entire country during 1900 both in the average yield of corn per acre and the average value per acre of this product. The seemingly incredible record is made known by the Bureau of Statistics of the Department of Agriculture in its report on the national corn crop.

The statistics show that 10,000 acres of corn were planted in this State last year, producing 420,000 bushels, valued at $385,000. This makes an average yield per acre, during the past year, 42 bushels. Connecticut was second, with 41.3.

In the average farm value per acre this State also led, with an average of $38.50. The State of Arizona was next, with $34.92.

MISS O'REILLY TO SPEAK ON CHILDREN

Daughter of Poet Makes Address To-night in Maverick Church, East Boston.

MISS MARY BOYLE O'REILLY speaks to-night on a topic in the Maverick Church, Central Square, East Boston, which cannot but prove of intense interest. She is to talk about "The Children of the City." Few persons in Boston are better qualified to handle this subject in an interesting and intelligent manner, for she has had a long and varied experience in social and religious work on the Prison Commission and upon many reform committees. The hour of the address is at 7 o'clock.

Miss O'Reilly is a daughter of the Irish patriot, poet and journalist, John Boyle O'Reilly. Her mother was also well known in literary circles, and is married to a gentleman living in Europe and the far East. She is one of the founders of the Guild of St. Elizabeth, a settlement founded for sick children.

Miss O'Reilly is an officer in the Women's Educational and Industrial Society, the Anti-Tuberculosis Society, the State Conference of Charities and a half dozen other charitable and philanthropic organizations. Mayor Wheleu appointed her a trustee of Children's Institutions.

She was active on Mayor Hibbard's Licensing House Commission and helped the committee in its work of investigating conditions. She has also interested herself in all of the childrens' hospitals in the city and in the Summer schools and public playgrounds.

SUED BY MAYOR BROWN.

Lowell Lawyer Made Defendant in $12,000 Action.

LOWELL, Oct. 2—Mayor George H. Brown, through his attorney, M. J. Sullivan of Boston, to-day filed an attachment against Lawyer D. J. Murphy of this city in the sum of $12,000. This is the result of the recent suit brought by Brown against John H. Harrington, proprietor of the Lowell Sun, for alleged malicious statements. Brown secured a verdict for $10,000 in the suit. The money was turned over to Attorney Murphy, who, it is alleged, has held it since, refusing to pay it to the Mayor unless he was awarded counsel fees. Mayor Brown contends that no statement has been furnished him as to the amount of fees, or money expended during the trial.

DEWEY BY THE HOUR ON COMMON TO-DAY

Judge Will Mix Religion and Politics in Opening Campaign for Governorship.

Former Judge Henry S. Dewey, who aspires to be the Theocratic candidate for Governor, begins his campaign to-day. On Boston Common, the famous forum of free speech, Judge Dewey will start at 6 a. m. and deliver a series of hourly discourses. Between his hourly orations the judge is going to try and squeeze in a few moments during which citizens who are interested in his candidacy may sign his nomination papers.

As he says himself in the announcement of his addresses: "My present intention is to begin each address upon the hour, the first at 6 o'clock, a. m., the second at 7 a. m. and so on, the last address to be at 3 p. m., and also it is my purpose to afford opportunities before and during and after the several speeches for the signing of the nomination papers for said office of Governor."

The title of his addresses will be "The Established Religion of the States." What that has to do with State politics is something which seems hard to comprehend, but Judge Dewey can be relied upon to explain it.

Mayor Hibbard turned down the original application from Judge Dewey for the use of the band stand on the Common. Judge Dewey renewed his application with acting Mayor Brand in the absence of Mayor Hibbard, and the former granted him the use of the parade ground on the Common at the foot of the Soldier's Monument.

Theocracy, as the dictionary gives it, is the government of a nation or community by the Deity. Judge Dewey's remarks are thus put under the class of political-religious addresses by the Mayor's office in granting the license.

BOSTON BOYS CHOSEN.

"Billy" Fish and Joseph Collins Officers of College Classes.

"Billy" Fish of Dorchester was yesterday elected secretary of the class of 1911, Notre Dame University, Indiana. At Dorchester High school Fish was catcher of the baseball team, quarter-back on the football team, a member of the basketball team and a track athlete. He has continued his athletic career with success at Notre Dame. Joseph Collins, another Boston boy, was elected secretary of the class of 1910.

Shop at Butler's 90-TREMONT-92

Millinery

Correct and Appropriate Autumn Millinery

Beautiful "Plume Hats," $18.00 to $60.00

Paris Models, The balance of our Paris Models. . . . $25.00

Tailor Suit Hats, Nattily trimmed. $7.50 to $18.00

Dress Hats Embracing the most recent Paris ideas by our own clever designer..... $8.00 to $40.00

Motor Hats, Leather, with long sweeping veils . . . $7.50

Hindu Turbans Made of velvet beaver, stylishly trimmed. $6.00 to $20.00

Velvet Toques Fully trimmed, an immense collection. $5.00 to $15.00

Bonnets To suit every woman, made up from good materials $5.00 to $20.00

Untrimmed Hat Section Fur Hats and Turbans, in a variety of styles and fur, 98c up

Willow Plumes . . . . The best values in Boston, all lengths, black, white and colors.

BIGGEST BARGAIN SALE OF KNIT UNDERWEAR EVER HELD

For Fall and Winter

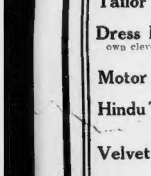

Children's Knit Sleeping Garments, male bill size. Value 19c

Children's Ribbed Fleeced Lined Vests and Pants, all sizes. Value 25c..... 14c

Women's Union Suits, fleeced lined, ribbed, large size. Value 50c..... 29c

Women's Fleeced Lined Vests and Pants, well made. Value 25c..... 16c

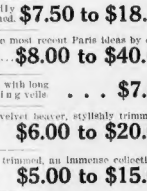

Women's Jersey Corset Covers, full length, long sleeves. Value 25c..... 12½c

Women's Winter Weight Vests and Pants, all sizes and well made. Value 50c..... 29c

Women's Union Suits, fleeced lined, ribbed, large size. Value 50c..... 29c

Children's Silky Fleeced Lined Union Suits, sizes 20 to 34. Value 50c..... 39c

NEW FURS

Our early shipments of Scarfs and Muffs are wonderful values, every piece carefully selected, so that you may feel sure that you are getting double those that are delivered later at the same prices.

Black Carmeul Sets, ribbon muff and flutter scarf. Set..... 3.98

Imitation Black Lynx Sets, scarf and fluffy, like lynx, muffs shape, muff and flutter scarf. Set..... 4.98

Blended Water Mink Sets, pillow muff and three tail scarf. Set..... 8.98

Marten and Sable Opossum Sets, shawl scarf finished with tails, large fur muff. Set..... 15.00

Jap Mink Sets, throw scarf, pillow muff..... 16.50

Isabella Fox Sets, fancy shawl scarf, large pillow muff... 27.98

Big Sweater Sale

Men's and Boys'

Men's heavy cotton Coat Sweaters, in gray..... 49c

Men's extra heavy wool ribbed Coat Sweaters, with pockets..... 69c

Boys' wool mixed gray Coat Sweaters, heavy, warm garment..... 69c

12.00 New Rain Coats 7.98

This is a full, loose, 3/4 breasted coat, two fancy patch pockets and fancy cuff, button trimmed, fancy back, but straps over it beautifully, has a high choker collar; the material is a fine rep, in black, navy, gray and brown; all sizes, 34 to 42 bust. Cut Price Sale, 7.98

7.50 Long Cloth Coats 5.00

This Coat is made of two different color cloths and plaid, black checks, mounting model, well tailored, extra full sweep around bottom, button trimmed pockets and back, 32 to 44 bust, also small ladies' and Misses' sizes 14 to 20. Cut Price Sale, 5.00

October Bargain Sale

Of Blankets, Flannels, Sheets, Cases, Table Linen, etc., at Butler's Bargain Prices.

11-4 Double Bed White California Wool Blankets, nearly all wool, white silk binding. A genuine $5.00 blanket, for, pair..... 4.00

12-4 White Wool Finish Blankets, value $2.00, for, pr..... 1.29

28-Inch White Wool Flannel, soft and fine quality, value 29c, for, yard..... 25c

Embroidered White Wool Flannel, beautiful designs. Value 69c, for yard..... 59c

Outing Flannel, in pink, blue and gray stripes, full yard wide, extra element flannel. Value 9c. Choice 6¼c

Bleached Sheets, 2-1/4 by 2½ yards, made from extra weight cotton. Value 79c, for, a pair..... 59c

Bleached Pillow Cases, 42 by 36, for Monday, each..... 10c

8/4 inch Fine All-Linen Silver Bleached Damask. Value 75c. For Monday, yard..... 59c

65-inch Bleached All-Linen Irish Damask. Value 75c. Monday, yard..... 59c

"Butler's Special"

22-inch all linen Bleached Irish Napkins, in 12 good designs, imported to sell at $2.75. For this sale, dozen..... 1.98

Flannelette Underwear

Gowns, of heavy flannelette, full width and length, pink and blue stripes, better value than usual at the price. Each..... 49c

Flannelette Skirts, pink and blue stripes, deep flounce, finished off with scalloped edge, buttonhole stitched, 36c last year. Each..... 25c

Men's Socks

Black and Oxford Fine All-Wool Cashmere Socks, all sizes. Value 25c..... 12½c

Imported Extra Heavy Cotton Socks, in tan and black. Value 20c..... 12½c

16.50 Sample Suits 12.98

Every good fall color and black is represented, elderly in tricotcloth, serges homespuns and fancy stripe materials, newest long coat lined with fine satin, ladies' and misses' sizes; made to sell for $16.50. Cut Price Sale, 12.98

New Hair Puffs

Single Hair Puffs, good quality, 29c and 39c

New Psyche Puffs..... 69c

Large Cluster Puffs..... 98c

3.00 Waists 1.98

Another lot of those wonderful bargain, black taffeta silk waists, like picture, also ecru silk poke pin tucked and beautifulled, plaited back, long sleeves, tucked, fancy trimmed stock. $3.00 values, 1.98

Art Brass Work

New Outfit with printed instructions and necessary tools (mallet, awl, folder, etc.) for Pierced Brass Work, including a stamped brass picture frame and set of transfer patterns of cards, cards, etc. Set..... 50c

Smallware Bargains

Butler Spool Cotton—The best made..... 3c

Women's Heavy Web Hose Supporters. Value 25c..... 9c

Tie Spool Silk, all colors, 2 spools..... 10c

Clinton Safety Pins, dozen..... 5c

24-Yd. Roll White Cotton Tape..... 5c

Silkteen, Spool..... 5c

Hot Water Bottles..... 58c

20.00 Tailored Suits 15.00

Newest Long Coat Suit, elegantly fashioned of cheviot, broadcloth, worsted and other new materials, some have Skinner satin lining, new yoke lilted skirt or plaited all round; mannish notch collar, or some have medre silk revers, all beautifully tailored and handsome new shades, also black, 32 to 52 bust, also small ladies' and misses' sizes, 14 to 20. Cut Price Sale, 15.00

5.00 All-Wool Skirt 2.98

New plaited skirt, made of all wool panama cloth, with self cloth straps and buttons; extra good quality cloth, made to sell for 5.00, in black only; all sizes 30 to 42 length, also extra large waist band for stout ladies. Cut Price Sale, 2.98

Handsome Stone Set Collar Supporters

In two lengths, set with white brilliant stones. Value 25c 12½c

25c Shell Hairpins, dozen..... 10c

25c Large Shell Barrettes..... 19c

Ladies' Neckwear

Venise Lace Chemisettes, new military stock, fancy pointed front, yoke back. $1.00 value 59c

Odd lots of fine quality Ruchings, a variety of the best styles, white, black and colors, regular 25c quality, per yd..... 12½c

Jabots and Rabats, to be worn with outergarments of white and black mulaes, fine embroideries and Venise lace trimmings, 50c and 59c goods. Marked down to..... 12½c

Wonderful Corset Sale 59c

For a genuine $1.00 corset, made in medium and extreme long models, best materials, lace and ribbon trimmed, two pairs of good hose supporters attached, perfect fitting. A real $1.00 corset. 59c

15.00 New Suits 8.98

A limited number of exceptionally fine serge suits, came to us at a special price and we will place them on sale Monday; navy, brown, green, wine, and black are the colors, and sizes 32 to 44 bust, also small ladies' and misses' sizes, 14 to 20. Made to sell in $15.00. Cut Price Sale, 8.98

Silk Elastic Belts

New buckle buckles, all silk elastic, all colors. Value 50c..... 19c

Green School Bags

Full size, strong school bags. Value 29c 19c

Suit Cases Less Than ½ Price

On Sale at 9 O'Clock Monday.

100 matting covered, full size, leather bound Suit Cases. Value $2.00..... 98c

Shoe Department

1650 Pairs Misses' $2.75 and $2.00 Gun Metal, Calf and Dongola Button and Lace Boots, sizes 11½ to 2. Monday and Tuesday, only 1.39

2200 Pair Ladies' $1.75 to $3.00 Comfort Boots, Oxfords and Juliets, Monday and Tuesday, Oxfords and Juliets, only..... 1.39

Boots, only..... 1.95

Special price for shoe dressing for Monday only:

25c size, only..... 17c

10c size, only..... 5c

Big Bargains

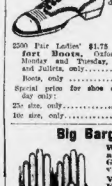

Women's Washable Chamois Gloves. 59c Value $1.00.

Women's Tan 1 Clasp Gloves. 59c

Women's Heavy Cape Street Gloves, in tan and oak shades. Value $1.00 79c

Reseven Kid Gloves, all colors, ladies' sizes $1.50. 49c

Yarns

Talma Shetland Floss, best quality, 12 skeins to pound. 10c skein, pound..... 1.10

Talma Germantown, best quality, 16 skeins to pound 12c skein, pound..... 1.85

CUT PRICE SALE

NEW FALL GARMENTS

Many New Style Garments of Fine Substantial Material and All Well Tailored Offered at

PRICES THAT TALK!

The New Moyen Age Dress 5.00

In navy, green, wine, brown and black, of plain cloth, well tailored and good style, a correct model of the higher priced dresses, ornamented buttons; collar and cuffs trimmed with velvet. Cut Price Sale, 5.00

5.00 Long Cloth Coats 2.98

Only 100 Coats in this lot, made in black cheviot, in two styles, shawl or notch collar, large patch pockets, very full sweep, 32 to 44 bust. Cut Price Sale, 2.98

Children's Dresses

New styles in plain and checks, size 6 to 14 years, 98c

All-Wool Sailor Suits, sizes 6 to 14 years, blue serge, neatly trimmed, 2.98

Children's Coats

New golf red, all-wool coats, size 2 to 6 years. Value $3.00, 1.98

New style coats, all colors, sizes 2 to 6 years, 2.98, 3.98, 4.98

Babies' Coat Sweaters

Sizes 22, 24, 26 only in white, gray and cardinal, pearl buttons, 49c

Butler's School Hose

"Can't Wear 'em Out."

We know this is the best stocking that can be made, 6 to 10..... 12½c

Women's Imported Cotton Hose, with unbleached soles, fast black. Value 20c..... 19c

Women's Cotton Hose, fast black, double heels and toes. Value 15c..... 9c

AS USUAL, DOUBLE STAMPS MORNINGS

BLIND, LAME AND ILL DRAW $200,000 A YEAR FROM CITY

Hundreds on Payroll Too Old to Work, Too Poor to Loaf, Says Emerson.

URGES PENSION SYSTEM

Employe Kept on Job Until He Dropped Dead in His Tracks.

THE municipal government of Boston is the largest charitable institution in the State, according to Street Commissioner Guy C. Emerson and others who have investigated the matter with a view of obtaining old age pensions for those who are no longer able to do a fair day's work but who are too poor to live without employment.

In a statement prepared in the Mayor's office, it was found that there are 491 city employes over sixty-five years of age, and that these men draw $200,888 a year. Of this number, it is declared that 296 are absolutely unfit for work, and that the city pays them more than $120,000 a year.

The matter has been brought to the attention of Superintendent Emerson particularly because most of the city employes too old to do a day's work are in his department. In the water department there are so many old men that the department is forced to give a great deal of its work out by contract.

"There should be some means devised," said Superintendent Emerson, "by which a pension would be provided for those men after they have worked all their lives for the city. It may be called by what name or discharge these men who are inefficient because of old age, but I for one will not bring myself to treat them in such a brutal way after they have given practically all of their lives to the interests of Boston.

"There are men in the employ of the city drawing $2.25 a day who are not earning half that amount and who are not able to earn half that amount. But I know of some who if they were discharged would be forced with their families to the refuge furnished by the city for Over Seers, and that would cost more than the pay the men are receiving. From a more standpoint of money it may be seen that it is better economy to keep these men at work.

"Not only are the officials of the city of Boston anxious to have an old age pension, but in practically all of the cities and towns of the State the matter has been discussed and the absolute necessity of the change is admitted. The long along which the old age pension has been discussed is that the city employes pay a small weekly stipend and then when they reach the age when it is deemed they should retire that they draw a salary of something like $200 the rest of their lives. No entirely satisfactory plan has been devised as yet, but I think it will be in the near future.

Under the plan outlined by Louis D. Brandeis, every city employe who is earning $2.25 a day or more shall take out an annuity contract as provided for by the savings bank insurance law. The age limit that when he has attained the age of 65 years he shall have an annuity of $300 and during the entire time his life is insured for $5000. When an employe has worked for forty years for the city the plan provides that he shall not be compelled to pay more than 4 per cent. of his wages for the premium upon his insurance, the city making up the difference.

The latest bill discussed before the Legislative Commission on old age pensions provided for a co-operative system for all the cities of the State.

As an instance of some of the aged men employed in Boston, it may be mentioned that not long ago a doctor reported to the city authorities that if a certain man were not relieved from work he would drop dead in his tracks. The man did die in a very short time while at work. The superintendent over him said that he sorely pitied him for the hours he discharge him, as that would have killed him anyway.

In another instance it was reported that one of the old men employed by the city had but his right eye so that he was absolutely dangerous when he handled a pick or shovel and the other man refused to work with him for fear that he would injure them. At one time when the man was handling a hose he delayed all of his companions who were under the impression that he was giving them a drenching.

A Boston man who was a veteran of the Civil War, applied for a pension in Washington not long ago and he had so many influential friends that his case attracted general attention. It is claimed to have at least eleven disabilities, any one of which should have made him unfit for employment. On investigation it was found that he was a bridge tender in the employ of the city of Boston.

IF YOU WEAR THE NEW BUTTON YOU MUST GIVE UP YOUR SEAT TO HER

"TRUE BLUE" IS VERY FINE--IF YOU'RE A WOMAN

The New Button Will Banish the Cigar and Stop the Exit Between Acts.

THE Society of True Blues has reached Boston. Ten thousand buttons, the insignia of the order, will be ready for distribution in a few days, and it is expected that Boston men will join by thousands as they have in other cities--may be!

Founded by A. R. Stafford of St. Louis, the Society of True Blues has spread in all directions and any man can join. There is no initiation fee, and the only conditions are that members observe the rules. The object of the society is to "respect and uphold the fair sex." The blue silk covered button on a man's lapel means to women that he intends to observe the requirements of courtesy. Those rules which must be subscribed to by the True Blues are these:

1. **Give up your seat in a car to a woman.**
2. **Take off your hat while talking to a woman.**
3. **Throw away your cigar when you meet a woman you know.**
4. **Never remain seated while talking to a woman who is standing.**
5. **Don't go out between the acts unless you are sick.**
6. **Treat elderly women as gallantly as young ones.**
7. **Never flirt, even if you are encouraged.**
8. **Treat your wife as courteously as if she were somebody else's wife.**
9. **Bow to the blue button.**

"This A. R. Stafford is a woman," declared the first Boston man who read these rules. "She's fixing things up pretty nice for her sex."

Nevertheless, the reasonableness of the rules appealed to this man that he accepted the button and he gave up his seat in the Elevated train that night to an Italian woman with a bundle.

Clause May Be a Life Saver.

As a matter of fact there is nothing which will be forcibly to observe except rule number five, and there is a clause there which will undoubtedly prove a life saver.

A number of Beatonians have already been made initiates into the principles of the True Blues, and all have praised the order.

J. L. Weber, Superintendent of Division 4 of the Boston elevated railway, declared that the True Blues may solve one of the great problems, which is the crowding and pushing of women and children in the Elevated and surface cars. "If the True Blues can help in any measure in the direction of seating women in the cars they will be rendered a great thing," Mr. Weber expects to join the True Blues as soon as the buttons are ready for distribution.

Mrs. Jay Gale Barber is strong for the True Blues and so is Miss Alice Stone Blackwell.

Women May Get Buttons.

Every woman who was approached hailed the idea with enthusiasm. Unfortunately the True Blues at present do not include women among their members, but later it is probable that a set of rules for women will be prepared and the fair sex permitted to add the blue button to their other ornaments.

One of the first of the rules for women will undoubtedly be to say "Thank you," when a man gives her his seat.

Five thousand blue buttons, according to present plans, will be sent to City Hall, and it is expected in the next few weeks that politicians will hasten to join the ranks. Mayor Hibbard and Ex-Mayor Fitzgerald have already joined the ranks, as has Secretary James C. White, although none of these gentlemen has ever violated the True Blue rules in the past. When ten thousand buttons have been obtained an election will be held, and the High Blue All Through will be selected.

Caught by a Cave-in.

John Fouti, aged forty-six years, of No. 154 Merrimac street, East Boston, was injured yesterday afternoon in Calvary Cemetery, when the sides of a pit he was digging caved in and buried him. His fellow workmen dug him out and he was removed to the City Hospital, suffering from a fractured arm and abrasions of the face and body.

THE NEW SUBSTITUTE TEETH

Free $1.00 Coupon

Cut this ad. out and use it to call at our apartment and have your substitute teeth are used instead of false or artificial teeth—they look natural. We warrant all work and guarantee "no pain" or money refunded. This is the last week this ad. will appear for $1 with this ad. $1 Fillings for 50c.

Hanover Dental Co. Open Evenings

Remember the No. 149 is over 81.

Amusements.

CALIFORNIA $15.00

Reduction also Oregon and Washington until Oct. 14, 1909; excursions via Chicago and Portland. Personally conducted; liberal stop-over privileges. Pullman tourist sleeping cars. Full information from Canadian Pacific Railway Ticket Offices, 332 Washington, cor. Milk St. 140 Canal St., cor. Union Sq.

SQUANTUM INN

SQUANTUM PARK, QUINCY

Open for the fall season. Famous for fish and game dinners. Chicken suppers to order. Private dining rooms for automobile parties. Stable for horses. Dancing parties accommodated. Only 20 minutes from South Station. Train leaves 22 minutes past the hour and 22 minutes past the half hour for Squantum. Electric cars from Quincy Square. TELEPHONE QUINCY 2250-W.

VICTIM OF BROKEN SKULL AT LAST IDENTIFIED

Dying Man Dragged About by Police Was J. C. Connor, South End Longshoreman.

Through an autopsy and investigation conducted by Medical Examiner George R. Magrath, the body of the man who was found lying unconscious in front of No. 39 Lincoln street, Wednesday afternoon, and who was taken to the Grace Hospital, and from there to the police station, the Fire Prison and then to the City Hospital, where he died of a broken skull, as afterward developed, was yesterday discovered to be that of John C. Connor, forty-five years old, a longshoreman, of No. 204 Harrison avenue. How the man came by that fatal wound is a mystery yet to be solved.

The medical examiner made a complete report to the authorities as the result of his investigation, in which he made a thorough review of the case, because it had been intimated that Connor's skull had been fractured after he had left the Grace Hospital and had passed into the hands of the police.

It developed that the man, at first supposed to be one Patrick Welch, who received the fractured skull before he was admitted to Grace Hospital, and not the surgery of that fact was not made until after the man had died five and one-half hours after he was first found.

Call for an Inquest.

"In this instance there is no evidence of any but humane and intelligent conduct on the part of the authorities and interested in the treatment of the deceased," said Dr. Magrath in his report, which calls for an inquest because the autopsy on John Connor came by the death blow which broke the skull has not been solved.

"The man was brought to Grace Hospital in a drunken stupor," continued Superintendent Priest of the hospital yesterday. "He was picked up on Dec. 30 Lincoln street and seemed to be in a drunken stupor. He smelt strongly of liquor and was covered with mud.

"Dr. Ryan, the head surgeon, examined him thoroughly, but found no trace of injuries. The man seemed to be on the verge of delirium tremens. We finally handed him over to the police. When I learned afterward that he died of a fractured skull I felt sure, at first, that the fracture must have been received after he left the hospital.

Fracture a Day Old.

"Dr. Magrath's autopsy showed that the fracture was from twenty-four to forty-eight hours old when he came to the hospital and was probably inflicted by a fall. Such a fracture could not be discovered except by an autopsy, or until the patient came to the symptoms of the fracture from such an injury, and he did not exhibit them while in the hospital."

Dr. Magrath's report showed that after Connor's body was finally identified yesterday by his sister, had been received at the City Hospital, he had left the morgue, 1270 Tremont, after "a thorough and skilful physical examination, and in good condition." The City Hospital, where he died at 8.30 that night, having been picked up in front of No. 39.

The City Hospital authorities reported to the Medical Examiner that Connor, when admitted was unconscious, in collapse, and presented other symptoms indicative of cerebral disturbance. Dr. Magrath said in his report that the autopsy showed with certainty that the fracture of the skull had been received from twenty-four to forty-eight hours before death.

An inquest is to be held to determine whether or not Connor was attacked and the victim of a murderous assault or whether he received his fatal injury by a fall.

EL ROGHI FED TO LIONS.

Horrible Torture in Execution of the Pretender.

PARIS, Oct. 2.—A despatch to the Matin from Fez says that Bandino Mohammed El Roghi, the pretender to the throne of Morocco, who was executed at Fez in the middle of September, was put to death by the Moulai Hafid himself, under circumstances of revolting cruelty.

The latter, assisted by the chamberlain, dragged the pretender into a cage of lions and there provoked the animals, which leaped upon the manacled captive, inflicting horrible wounds.

"Then as El Roghi fell to the ground moaning, the lions left him alone, despite the goadings of the Sultan, who thereupon pulled his still-living victim outside the cage with hooks, emptied a can of kerosene over him and set him on fire, feeding the flames with oil-soaked rugs until nothing but the charred bones of the pretender remained.

COLUMBUS DAY VESPERS.

Archbishop O'Connell to Attend Services at Cathedral.

Archbishop O'Connell will attend the solemn vespers to be sung next Sunday evening at the Cathedral of the Holy Cross in honor of Columbus Day. This service is held annually at the Cathedral under the auspices of the Knights of Columbus State council. The celebrant of the vespers will be the Rev. James N. Supple, pastor of the Church of St. Francis de Sales, Charlestown, and State chaplain of the society. He will be assisted by the Rev. William H. Grant of St. Vincent's Church, South Boston, as deacon; the Rev. Frederick J. Aikin of St. Paul's Church, Dorchester, as sub-deacon, and Rt. Rev. Mgr. M. J. Splaine, D. D., chancellor of the diocese, as master of ceremonies. The sermon will be preached by the Rev. James A. Supple, D. D. of St. Patrick's Church, Rock Bay. A special musical program will be rendered by the Cathedral choir.

CUT PIPE; HOUSE FLOODED.

Revere Man Arrested on Charge of Destroying Property.

Michael Kappucel, who claims to live at No. 92 Fulton street, Revere, was arrested in Malden last evening, just after he had run out of the house at No. 92 Bell Rock street, followed by E. J. Farrell, owner of the house. The charge made against him is that of destroying property.

Mr. Farrell happened to be in the upper apartment last evening when he heard water running in the lower floor, which is unoccupied. He heard someone moving around there and later saw Kappucel, he claims, run away from the house. After the man had been arrested, the police and Mr. Farrell went to the house and discovered that the lower floor was flooded by water from a lead pipe that had been cut.

Boy Kicked by a Horse.

Theodore Kane, 9 years old, of No. 83 Lowell street, is on the dangerous list at the Massachusetts General Hospital, as the result of injuries received by being kicked by a horse while playing at the corner of Charles and Pinkney streets last evening. The boy suffered a fractured skull and a badly lacerated forehead.

Bennett for Senator.

LOWELL, Oct. 2.—Frank P. Bennett, Jr., of Saugus, was nominated by acclamation for Senator on the Republican ticket at the Seventh Senatorial convention held at Republican headquarters, this afternoon. Alonzo G. Walsh, who was expected to put up a fight, at the last minute withdrew.

ROTHWELL DECLARES DRAPER SHOULD PROBE IMMORAL CONDITIONS

BERNARD J. ROTHWELL, acting president of the Chamber of Commerce, was asked by the Sunday American yesterday for his views on the charges that have been made against the Police Department and the Licensing Board. Mr. Rothwell made the following statement:

THE summary of the report of the Watch and Ward Society, which has been made public within the past few days, must excite grave concern in the mind of every decent citizen.

To those whose affairs bring them through the central city streets after nightfall it is apparent that the moral conditions are decidedly more questionable than was the case a comparatively few years ago, and conditions exist particularly in the district from Court street to Boylston street, including the Common, which it would seem are open to considerable improvement under proper surveillance.

So far as the Police Department is concerned, I have the highest respect for Commissioner O'Meara and have no doubt that the conditions which the Watch and Ward Society reports are matters of grave concern to him and of earnest study on his part.

The report contains a serious reflection upon the methods of the Excise Board, especially with reference to licensing certain so-called hotels. If the facts can be substantiated the matter should be brought to the attention of the Governor.

While a thorough believer in the necessity of license for a city like Boston, I am equally strong in the belief that the duties of the Excise Board are clearly those of regulation and not in the slightest degree of promotion of the liquor traffic, or of concerning itself as to the profitable character of the business conducted by any individual license. I am informed that there has been reason to believe that the board has not in the past been governed by this interpretation of its duties.

The Chamber of Commerce, through its proper committee, will no doubt give this report careful consideration, and the Chamber will, of course, be glad to co-operate in every possible way toward bringing about a more satisfactory condition of affairs in the directions complained of.

SUPREME COURT TO SETTLE POLICE FEE

Norwood Chief Moves Against Court Clerk for $70 Claim.

Several knotty problems which centre about a claim for $70 are to be brought before the State Supreme Court for a decision.

These problems figure in a suit brought by Fred S. Sackett, former chief of police of Norwood, against Clifford B. Sanborn, clerk of courts of Dedham, to recover witness fees and allowances for travel.

Here are the points the highest court in the State is to decide:

Is an officer acting in one town entitled to receive 50 cents a day for the fifty days he appeared in an official capacity in a court in another town?

Is he entitled to receive 50 cents a day witness fees for fifty days that he attended court and was sworn in as a witness?

Is he entitled to receive 50 cents a day for twenty days as travel allowance from his home to the town within which the court is held?

All of these points are submitted as a result of a report made yesterday by Emery B. Gibbs, auditor in the suit. Gibbs finds that Sackett attended court 104 days, and that it is up to the Supreme Court to determine whether the Norfolk District Court is entitled to $70.

It is the contention of the defendant that the town of Norwood should be made to bear the expense and not the county. Sackett thinks otherwise.

RICH JOCKEY CLUBS UNDER INDICTMENT

Pinkerton Men and Police Also Accused in Gambling Crusade.

NEW YORK, Oct. 2.—The Coney Island Jockey Club and the Brooklyn Jockey Club are under indictment, it was reported today, as a result of the crusade against betting conducted by the Kings county grand jury.

The indictments against the clubs as corporations were said to have been among the thirty returned yesterday before Judge Fawcett in the County Court, Brooklyn.

Besides the clubs there are indictments, it was learned, against several men prominent in the Pinkerton detective agency, which guards the tracks, and against high police officials. The rest of the indictments are against bookmakers and attaches of the tracks.

Warrants for the men indicted and against the corporations were issued today and it is certain that the accused will be arraigned Monday.

The president of the Coney Island Jockey Club is Schuyler L. Parsons, who is considered the personal representative of W. K. Vanderbilt, Sr., one of the vice-presidents and said to control 70 per cent. of the corporation's stock. The other vice-president is George Peabody Wetmore.

The treasurer is F. R. Hitchcock, and the secretary, V. S. Schonburg, Thomas H. Smith being racing secretary.

All of those men are on the board of of governors, which also includes J. Hamilton Alexandre, F. Gray Griswold, Thomas Hitchcock, Jr., E. R. Morgan, Hermann Oelrichs, Fell, F. K. Sturgis and J. W. Wadsworth.

SUGAR TRUST FIXES UP $10,000,000 SUIT

Court Announcement Made After Conference of Rival. Attorneys.

PHILADELPHIA, Oct. 2.—The settlement of the suit brought by the Pennsylvania Sugar Refining Company of this city through George H. Earle as receiver against the American Sugar Refining Company, otherwise known as the Sugar Trust was practically announced in the quietest manner possible in Common Pleas Court No. 4 to-day. There were not half a dozen persons present when Joseph De F. Junkin, counsel for Mr. Earle, petitioned Judge Wilson for a postponement of two weeks, accompanying the request with the announcement that a conference had yesterday in New York the offer of the Sugar Trust, which was agreed to by Mr. Earle, had been accepted.

The prospect is that two weeks from to-day the suit brought for $10,000,000 dollars, and which under the Sherman anti-trust act might have resulted in a verdict for triple that amount, will be settled by payment to the sugar trust of $7,500,000 in cash and the return to Adolph Segal of $2,500,000 of the $5,000,000 paid by Gustave Kissell, acting, it was alleged, at the trial in New York, as an agent for the Sugar Trust.

SPANISH VETS GIVE WELCOME TO GIHON

With the Ninth Regiment band playing "There'll Be a Hot Time in the Old Town Tonight," red fire burning and his comrades cheering, Col. Alexander Gihon of Wakefield, the new commander-in-chief of the League of Spanish War Veterans, was welcomed back to Boston last night and given an escort across the city and to his home in Wakefield, where a public reception will be tendered to him on Tuesday evening.

Col. Gihon was the commander of the state department last year. At the recent national convention in Tacoma he was elected commander-in-chief.

There were representatives from all camps of the Spanish War Veterans in the body that met Col. Gihon as he stepped from the train at the South Station last evening. They were commanded by Department Commander Richard Flynn, and the parade that marched up Summer and Washington streets as his escort in the North Station included not only the Wakefield comrades in the corps, Charles F. Parker Camp, 38, but the camps of regniars from Fort Warren.

The formal program of welcome was composed of Colonels Gilmes, Clark and Hall as toastmasters.

GARDNER WINS FIGHT.

Easily Entitled to Verdict Over Young Loughrey.

PHILADELPHIA, Pa., Oct. 2.—Jimmy Gardner of Lowell gave Young Loughrey of Manayunk a hard battle to-night at the National A. C. and was easily entitled to the decision. Gardner at no time exercised the fighting to Loughrey almost all the way through and finished strong.

Loughrey was the aggressor, forcing willing to take anything that Gardner handed out. At the finish Gardner did not have a mark, while Loughrey's face was red and bruised.

ACTOR'S MARRIAGE FETE.

Anniversary Is Celebrated by "Miss New York" Players.

Manager Arthur Hopkins and star of the Miss New York, Jr., show at the close of the company's successful engagement at Columbia Theatre last evening, which held up by the other members of the company, and reminded that yesterday was the second anniversary of their marriage. Mrs. Shafer was formerly Miss Marie Hartman of South Boston. Manager Farren of the theatre and Miss Lorraine of the company were the speechmakers. Mr. and Mrs. Shafer were presented substantial tokens and were later hosts to a large party.

E. E. GRAY CO.

New Subway Station UNION-FRIEND

Blackstone-Hanover Union Sts.

DIRECTLY OPPOSITE OUR UNION STREET ENTRANCE

21 Other Stores in Boston and Suburbs

ECONOMIZE ON YOUR GROCERIES & PROVISIONS

1-3 Saving by Buying of Us

At All Stores for Week Commencing Oct. 4th

EGGS, Fancy Selected, large and heavy, per dozen 30c. Sold elsewhere 38c doz.

LAUNDRY SOAP, "Good Will," 6 bars 21c. Sold elsewhere 25c.

PEAS, Early June, fancy, regular 12c value, per can 9c

MACARONI, Fancy Imported Style, regular 10c value, per pkg. 7c

MOLASSES, Fancy New Orleans, regular 15 and 16c val., quart can, 10c., gallon can 32c

PRESERVED APRICOTS, Fancy Moorpark, regular 20c, per lb. 13c

PEANUT BUTTER, fancy, regular 15c value 11c

MAIN STORE Cor. Hanover and Blackstone Sts., also Union St.

Largest Emporium for sale of Food Products in New England

MEAT DEPARTMENT SPECIALS

A FULL LINE OF FRESH MEATS AND PORK PRODUCTS

LAMB SALE

HINDQUARTERS, 15c value, per lb. 13c

HINDQUARTERS YEARLING, 15c value, per lb. 11c

STEAK SALE

TOP OF ROUND STEAK, 20c value, per lb. 18c

SIRLOIN STEAK, 20c value, per lb. 15c

Chuck Roast, 12c value, per lb. 9c

Corned Beef, middle cuts and sticks, 11c value, per lb. 9c

Bottom of Round, 14c value, per lb. 12c

Fresh Sausage, 12c value, per lb. 10c

HAMBURG STEAK, fresh every day, 10c value, per lb. 8c

BAKERY DEPT. SPECIALS

French Sticks, 5c value, each 4c

Marble, Pound and Citron Cake, per lb. 18c

Fan Biscuit, 5c value, each 4c

Tea Rolls, 12c value, per doz. 10c

CRACKER SPECIALS

A full line of all kinds of crackers

North Pole, 20c value, per lb. 18c

Arctic Circle, 15c value, per lb. 12c

Cinnamon Bears, 15c value, per lb. 12c

Ginger Snaps, 10c value, per lb. 8c

FISH DEPT. SPECIALS

A full line of fresh and salt fish

Finnan Haddie, the value, per lb. 7c

Kippered Herring, 5c value, 2 for 7c

Salt Salmon, 12c value, per lb. 8c

Canadian No-Bone Cod, per lb. 11c

Large Whole Salt Cod, 5 to 10 lbs. per lb. 7c

Fruit and Vegetable Specials

A full line of fruits and vegetables

Fancy Yellow Turnips, per peck 25c. Regular 3c and 30c values.

Squash, fine for pies, per lb. 2c. Regular 4c values.

Spanish Onions, per lb 5c; 6 lbs 25c

Grapes, fancy basket 10c

Cooking Pears, per peck 40c

WINES AND LIQUORS

Sold only at Main, Roxbury Crossing and Canal St. stores.

We carry a Full Line of Wines and Liquors of Highest Quality and Purity. We Give Special Attention to Mail Orders. Send for Our Complete Price List.

GRAY'S 44 WHISKEY, old and mellow, full qt. 89c. Regular $1.00 Whiskey glass with each bottle.

BRANDY, fine California Monarch, full qt. Regular $1.00 value 69c

Gray's Highland Scotch Whiskey, full qt. Regular $1.00 value 69c

Claret, fine California, full qt. Regular 50c value 21c

CALIFORNIA WINE 3-VINTAGE PORT or SHERRY. Full Qt. 19c

Combination No. 2—Five Bottles

1 bottle Port, 1 bottle Sherry, 1 bottle Muscatel, 1 bottle Angelica, 1 bottle Claret 3 vintage, sold everywhere for $1.45 Combination of bottles 99c

Combination No. 12

	Cut Price
Gray's Club Whiskey, 1 gal. $2.80	$3.40
Port Wine, 3 Vintage, 1 gal. $3.00	For Both
Total, Regular Price $5.80	

Combination No. 13

Defender Whiskey, 1 gal. $2.80	$4.25
Marathon Brandy, 1 gal. 2.50	For Both
Total, Regular Price $5.30	

ORDER DEPARTMENT, MAIN STORE, TEL. 407 RICH. MAIL ORDERS GIVEN SPECIAL ATTENTION.

FREE DELIVERY OF GOODS, amounting to $2, within 15 miles of Boston; over 25 miles, by freight.

COMPLETE PRICE LIST FREE ON A PPLICATION.

Surely, When Hostetter's Stomach Bitters Has Been So Successful In Cases of Stomach and Liver Ills It Is Worthy of a Fair Trial

GOOD HEALTH

Is the right of everyone

Good health is the path that leads to wealth and happiness, and it is **the right of everyone to possess it;** but it is impossible to be strong and healthy with a weak stomach, sluggish liver and constipated bowels. Thousands of persons, in just such a condition, solved the question very successfully by taking

HOSTETTER'S Stomach Bitters

and we firmly believe that a fair trial will also result in great benefit to yourself. It acts directly upon the Stomach, Liver and Bowels, causing them to become strong and active, thus preventing such ills as **Loss of Appetite, Belching, Bloating, Heartburn, Sick Headache, Sour Stomach, Indigestion, Constipation, Biliousness, Colds, Grippe and Malaria, Fever and Ague.**

In taking **Hostetter's Stomach Bitters** you are eliminating all chances of experiment, for it has been thoroughly tested in thousands of cases, and it only needs a fair trial to prove its merits to you.

For your health's sake start to-day.

The Satisfactory Shopping Tour Includes This Store

—Which Is Equivalent to Saying—

that if you do not come to Gilchrist's before going home you will doubtless miss opportunities that no other store offers—and that may not be offered again anywhere. Aside from all that is told below the store is full of good reasons for coming—in its superior assortments, reliable qualities, sterling values and the assurance of absolute satisfaction.

MAIL ORDERS CAREFULLY FILLED.

DOUBLE STAMPS EVERY FORENOON

GILCHRIST CO

WASHINGTON AND WINTER STREETS

Grand Fall Opening Sale

Flannelette and Daisy Flannel Undergarments, Women's Night Robes, Underskirts and Dressing Sacques in Plain Colors and Fancy Stripes

WOMEN'S OUTING FLANNEL NIGHT ROBES, all sizes, pink and blue, with plain daisy flannel cuffs and collar (style as illustrated), actual value 75c. Opening Sale Price..... **49c**

WOMEN'S UNDERSKIRTS (style as illustrated), stripe effects, lengths 29 and 34 inches, scalloped button-hole stitched edges. Opening Sale Price..... **29c**

WOMEN'S COMBING SACQUES. Made of Melba flannel, pretty floral designs (as illustrated), all sizes 34 to 44. Opening Sale Price..... **39c**

WOMEN'S DAISY FLANNEL UNDERSKIRTS (as illustrated), white, pink, blue, red and gray, cannot be duplicated under $1.00. Opening Sale Price..... **59c**

WOMEN'S GERMAN FLANNEL DRESSING SACQUES (as illustrated), sizes 36 to 44, regularly sold at 98c. Opening Sale Price..... **69c**

WOMEN'S DOUBLE YOKED NIGHT ROBES, of extra fine double fleeced outing flannel, style braid trimmed (as illustrated), full sizes, plain or braid trimmed. Many $1.25 values for..... **79c**

MISSES' FLANNELETTE SKIRTS. Specially priced at **19c, 29c, 39c and 49c**

MISSES' FLANNELETTE GOWNS. Plain white and neat stripe effects. Special at **49c, 59c, 69c and 79c**

49c | 29c | 39c | 59c | 69c | 79c

We Are Making As Fine Tailored Suits To Individual Measure As You Ever Saw $13.50 For the Making

THE tailoring is as good as any we have ever seen. Enough suits have been delivered for us to assure you of the quality and the "guaranteed fit" is strongly emphasized. The plan is so simple —buy your dress fabric here at any price you care to pay, your measurements are taken, careful fittings given by a Boylston-Street tailor and your suit delivered.

The cost of the finished suit need not be more than $25.00 to $35.00, and of course the best tailoring throughout.

Dress Goods Dept., Winter Street.

Women's and Children's Fall Shoes

Women's $2.50 and $3 Boots 1.79

In Vici Kid, Gun Metal, Calf and Patent leathers, button, blucher and lace styles, with both Cuban and low heels. Regular values $2.50 to $3.00 pair, for..... 1.79

Boys' $2.00 and $2.50 Boots 1.59

In Calf, Vici Kid and Patent Calf, lace and blucher styles, all sizes from 1 to 5½; a special cash purchase of a manufacturer's stock that has been made to sell at $2.00 and $2.50, at, choice..... 1.59

$1.50 Women's House Shoes 98c

Rubber heel Juliets and Oxfords, kid tip, flexible soles. Regular $1.50 values for, only..... 98c

New Neckwear

MUSLIN AND LAWN STOCKS, lace trimmed, with jabot attached, also Venise lace jabots, military stocks and chemisettes. Regular price 50c each, for..... **29c**

CHEMISETTES, yokes and round Dutch collars, made of Venise lace, in a number of the newest shapes and patterns, white only. Regular value 75c and $1.00 each, for..... **59c**

25c NECKWEAR, (Special Counters in Washington-Street Section), consisting of Venise lace Gibson Stocks, tailored, jet, lace and fancy trimmed stocks, ascots, embroidered linen collars, also a big variety of new mesh veilings, at choice, each..... **12½c**

Boys' Clothing

BOYS' ODD PANTS, sizes 4 to 16 years, in fancy worsteds, taped seams. Regular price 75c pair, for..... **49c**

BOYS' SUITS, sizes 3 to 16 years, sailor, Kassian or double-breasted styles, in blue cheviots and fancy mixtures, all with Knickerbocker pants, perfect fitting. Actual values $2.50 and $3.00, for..... **1.95**

BOYS' SUITS AND REEFERS, suits, in sizes 3 to 16 years; reefers, sizes 3 to 10 years, in all the new Fall shades. Regular price $4.00, for..... **2.95**

Cottons

HEAVY UNBLEACHED SHEETINGS, 1¼ yards wide. Value 10c per yard, for..... **7½c**

Reliable Notions at Very Low Prices

The list, although small, tells of splendid economies. Dressmakers and home sewers who know of the high quality of Gilchrist Notions will not fail to share.

NICKEL HAT FASTENERS, regular price 25c each, for..... **10c**

3 SPOOLS SEWING SILK, for..... **5c**

HYGIENIC SANITARY BELT, regular price 15c, for..... **9c**

HOME SKIRT MARKER, regular 50c value, for..... **29c**

NET-COVERED HAIR ROLLS, regular price 19c each, for..... **11c**

FOOT DARNING LAST, value 10c, for..... **7c**

HAIR PINS, 3 papers for..... **5c**

TRACING WHEEL AND MARKER, regular price 25c, for..... **15c**

LA BELLE HAIR CURLERS, regular price 25c, for..... **10c**

TUBULAR SHOE LACES, value 5c, special at..... 2 for **5c**

SIDE HOSE SUPPORTERS, value 19c, for..... **10c**

LIGHT-WEIGHT DRESS SHIELDS, special at..... 3 for **25c**

ASBESTOS IRON HOLDERS, special at..... 2 for **5c**

DRESSMAKER PINS, ½ lb..... **15c**

FAST BLACK DARNING COTTON, 6 balls for..... **5c**

2 SPOOLS BASTING COTTON, (500 yards) for..... **5c**

CARPET BINDING, 10 yards, for **12½c**

BUTTON THREAD, 2 spools for..... **5c**

TUBULAR SHOE LACES, 6 pairs for..... **5c**

CELEBRATED KETTEL'S COLLAR SUPPORTERS, special..... **7c**

New Ribbons

MOIRE ANTIQUE RIBBONS, 5½ inches wide, fine quality taffets, with moire antique finish, especially desirable for hair bows, etc., in white, pink, blue, and the very newest of Fall colorings. Special at, yard..... **25c**

DRESDEN RIBBONS, an exceptionally beautiful variety of floral effects, in pink and blue, on white grounds, with plain and satin edge to match, 4½ and 5 inches wide. Regular price 25c yard, for..... **19c**

SATIN AND SILK TAFFETA RIBBONS, 5 inches wide, colors white, pink, blue, cardinal, navy, old rose, brown, delft, also black. Reg. price 32c yard, for..... **16c**

Zante A reliable liquid for removing hair. Money refunded if not as represented. Price **$1.00**, double size (2 bottles) **$1.50**, sample size **50c**. Mail or Telephone Orders Filled.

The Basement Offers Good Values in Linens, Blankets and Pretty Autumn Wash Fabrics

Table Linens

BLEACHED TABLE DAMASK, all linen, 70 inches wide, new patterns. Value 65c per yard, for..... **50c**

BLEACHED SCOTCH DAMASK NAPKINS, size 18x18 inch, all linen. Special, per dozen..... **1.00**

BLEACHED HUCK TOWELS, all white or white with red borders, handsomely hemstitched. Value 16c each, for..... **12½c**

TEDDY BEAR CRIB BLANKETS, either pink or blue, size 36x52. Regular value $1.00 each, for..... **69c**

Wash Goods

NEW PRINTED DRESS SATINE, neat designs, white, on dark blue, black and brown grounds. Regular price 17c per yard, for..... **12½c**

FINE DRESS GINGHAMS (mixed lot), large variety of patterns, many of which are the regulation nurses' stripe. Value 12½c per yard, for..... **8½c**

PRINTED CHALLIES AND SHIRTING PRINTS (on special counter). Value 6½c per yard, for..... **5c**

STANDARD INDIGO BLUE APRON CHECK GINGHAMS. Value 8c per yard, for..... **6¼c**

New Laces

ORIENTAL ALLOVER DRESS NETS, 42 inches wide, in white only, an exceptionally fine variety of small figured and spotted effects. Value $1.50, for..... **98c**

POINT DE PARIS, TORCHONS AND GERMAN VAL LACES, up to 2½ inches wide, some broken sets, but mostly matched sets of edges and insertions. Value 5c and 8c yard, for..... **3c**

SPOTTED TOSCA NETS, 42 inches wide, especially adapted for waists and guimpes, in the following colors, old rose, gray, brown and green. Regular price 75c per yard, for..... **39c**

Women's New Fall Apparel

OUR CLOAK DEPT. IS DISTINGUISHED

From all others by the UNIQUE combination of EXPERT STYLE and DRY GOODS PRICES. We believe Gilchrist's to be the only house in New England satisfied with DRY GOODS PROFITS IN SUITS.

We are so confident that you can safely feel sure of the best style and material here that we guarantee satisfaction in every way.

WOMEN'S TAILOR-MADE SUITS—An exceptional smart tailor-made model (as illustrated), made of a very fine quality homespun, in various colorings; 42-inch semi-fitted coat, turn-over cuffs, lap pockets lined with a heavy grade of yarn-dyed satin to match, new plaited skirt model; price heretofore $27.50. Special, Monday only..... **19.75**

WOMEN'S BROADCLOTH SUITS—New models, natty 42-inch, semi-fitted coat effect, notch collar, slashed pockets, mannish sleeve lined with guaranteed satin, new plaited skirt effect; made of a fine grade of broadcloth; colors black, navy, wine, green and smoke; price heretofore $16.75. Special, Monday only..... **13.50**

WOMEN'S TAILORED STREET DRESSES—A very natty model, made of a fine quality prunella cloth, in black, navy, reseda, raisin, and gray; beautifully tailored and finished; panel front effect, new plaited skirt model; price heretofore $22.50. Special, Monday only..... **15.00**

WOMEN'S EMBROIDERED BROADCLOTH DRESSES—New dressy models (one illustrated), made of a fine grade of broadcloth, in black, navy, olive, smoke and catawba; elaborately trimmed with self-colored silk embroidery, back and front, new plaited skirt effect; price heretofore $15.00. Special, Monday only..... **12.75**

WOMEN'S FULL LENGTH COATS—A handsome new fall model, 52 inches long, semi-fitted back, turn-over military collar, new pocket effect, effectively trimmed with hercules braid, made of a fine quality American Woolen Company's cheviots; in navy, green and old blue; price heretofore $17.50. Special, Monday only..... **11.95**

WOMEN'S FRENCH VOILE SKIRTS—A new Fall model, made of a heavy grade of French voile, yoke top, finished with three rows of taffeta strapping, plaited flare, panel front, in black only, band measure from 23 to 38 inches; price heretofore $7.50. Special, Monday only..... **5.00**

A Sale of Broadcloth That Has Never Been Equalled in New England

20,000 Yards Imported Broadcloths

At Less Than Half Regular Prices

7000 Yards $2.00 and $2.50 Imported Spot Proof Broadcloths..... 1.10

Made by one of the best German makers. Very lustrous and chiffon weight. Most of the new and staple shades of navy, pearl, reseda, olive, raisin, amethyst, burgundy, brown and black, 48 to 52 inches wide.

10,000 Yards $1.50 and $1.75 Shadow Stripe Broadcloths..... 98c

One of the best bargains we ever offered. Narrow pencil stripes of self color, in elegant lustrous chiffon broadcloth. All the new shades of stone and reseda, green, two navies, myrtle, smoke, raisin, faded old rose, catawba, sardonyx green and black. All wool and 50 inches wide.

3000 Yards $2.50 and $3.00 Imported Fancy Stripe Broadcloths..... 1.25

A bargain in suiting broadcloths that is really worth while. Quiet, unobtrusive stripes in black, navy, sardonyx green, tan brown and smoke. 50 to 54 inches wide.

Sale of R. and G. Corsets

NEW FALL MODELS

We have just added to our immense assortment of popular priced American-made Corsets ten new styles of new R. and G. Fall models—in coutil, priced from

1.00 to 3.00

A specially neat model (as illustrated), is of fine quality of coutil, and even in the listes are the best we have ever offered in any of our regular $3 Corsets. The style number is C. 60 and the price is only..... **2.00**

Another favorite style is A44—Also of fine coutil, similar to illustration—sizes in both styles run from 18 to 28, at..... **1.00**

LAST WEEK OF OUR GREAT SALE OF

New Autumn Black Silks

IF you contemplate purchasing Black Silks this fall, do not miss this opportunity of filling your wants, as we are confident it will be some time before you can duplicate these values offered here this week.

New Black Taffeta Silks Heavy Quality—36 Inches Wide 67½c

Beautiful high lustre Black Taffeta Silks, heavy quality, rich jet black, a genuine $1.00 yard quality, same as sold in many large stores of this city. (We reserve the right to limit the quantity purchased.)

PEAU DE CYGNE, 36 inches wide, high-grade dress quality, soft, lustrous finish. A genuine $1.25 grade, for..... **87c**

PEAU DE SOIE, 27 inches wide, just the fabric for a serviceable waist or dress. A quality that invariably retails at 85c yard, for..... **55c**

PEAU DE SOIE, 36 inches wide, superior quality, very desirable for coats, guaranteed for hard wear. A regular $2.00 yard value, for..... **1.27**

SATIN DUCHESSE, 19 inches wide, good heavy quality, fine rich black. Regular 75c yard quality, for..... **45c**

SATIN MESSALINE, 18 inches wide, soft draping quality, with fine, bright, silky sheen. A genuine 99c yard value, for..... **37½c**

Special Showing of $10 Toques

In Velvets and Napped Beaver Black and Newest Fall Colorings

OUR millinery stronghold is the array of surpassing lovely creations, direct from our own workrooms. Some hats are exact copies of French Importations, some perfect duplicates of America's greatest masterpieces, some deft adaptations of styles too darling until toned down, while not a few of the prettiest are original conceptions of our own gifted designers. Tis the very moderate price-marks on these hats that signifies most—for our modest figures place really superior millinery within the easy reach of those who must spend with discrimination.

Women's Knit Underwear

WOMEN'S "FORREST MILLS" JERSEY VESTS, medium weight, high neck, long and short sleeves, knee and ankle pants to match, best finish, each size perfectly proportioned, special at..... **50c**

WOMEN'S "FORREST MILLS" JERSEY UNION SUITS, medium weight, hand-silk crochet-trimmed, all styles, warranted glove-fitting, perfect sizes. Our popular leader at..... **1.00**

WOMEN'S SWISS COTTON UNION SUITS, full weight, delightfully soft and non-irritating, pure white, our own importation just received, low neck, sleeveless and short sleeves, special at..... **1.50**

High neck and short sleeves, for..... **1.75** | High neck and long sleeves, for..... **2.00**

Women's New Fall Hosiery

WOMEN'S IMPORTED COTTON HOSE, Hermsdorf dye, all black and black with unbleached split sole. Regular value 25c pair, for..... **19c**

WOMEN'S IMPORTED GAUZE LISLE HOSE, Hermsdorf dye, spliced heels and toes, double soles, sheer fine grade, fast blacks and tans. Regular price 35c pair, for..... **25c**

WOMEN'S IMPORTED GAUZE LISLE HOSE, Hermsdorf dye, fast black with attractive silk embroidered self clocks. Regular value 50c pair, for..... **35c**

(3 pairs for $1.00)

LODGE MACHINE GRINDS OUT OLD STATE TICKET

All of Present Officials Renominated by Republican Convention, from Draper Down, All at Beck of Boss from Nahant.

Ex-Speaker Cole Firmly but Quietly Turned Down on His Resolution for Income Plank, Which Platform Straddles.

THE REPUBLICAN TICKET

For Governor.
Eben S. Draper of Hopedale.

For Lieutenant Governor.
Louis A. Frothingham of Boston.

For Secretary of State.
William M. Olin of Boston.

For Treasurer and Receiver General.
Elmer A. Stevens of Somerville.

For Attorney General.
Dana Malone of Greenfield.

For Auditor.
Henry E. Turner of Malden.

UNDER the personal direction of Senator Henry Cabot Lodge, the Republican State convention was held yesterday in Symphony Hall and all of the State officials of the party were renominated from Governor Draper down to State Auditor Turner, to make the campaign this fall for re-election.

The only hitch in the running of the well oiled machinery came when John N. Cole, former speaker of the House, tried to interfere with the Income tax plank which had received the approval of Lodge. The Senator elected to straddle, or rather evade the income tax proposition so far as the convention was concerned, and leave it all to the next Legislature, with the suggestion that they do not make a political question out of it.

Cole pulled from his pocket a little resolution that provided the Governor should take it up with the other Governors of the country at their next meeting, thrash it out and that the next General Court have nothing to do with it. Cole's resolution was killed so quickly and so quietly that it never made a chirp.

"Why didn't you fight for your resolution on the floor?" Cole was asked.

"Ah, what's the use!" replied Cole.

Lodge Nominates Draper.

And that probably expressed it as briefly and explicitly as it could be put into words. There was quite a little throb of dissatisfaction. Edwin Upton Curtis, the permanent chairman, in a speech of forty-five minutes, came out aggressively against direct primaries. Representative Robert Luce didn't like that a bit, and in an interview that Curtis only spoke for himself in that particular.

The platform adopted declares that the Republicans "predicened" their pledges that they would revise the tariff, and that they redeem it downward; that Governor Draper's administration had showed his soundness of thought; that the state tax had been reduced $1,000,000; that the party had always been with the laboring man, the good for the actual rather than the alleged welfare; and that the charter that had been prepared by Draper is a good thing.

The two most notable speeches of the session were those made by Senator Lodge, when he nominated Governor Draper, and the governor's acceptance. Lodge praised the action of the Governor on the railroad "holding bill," and also commended the Boston record, declaring Draper was likewise proud of the charter, and signed the Payne tariff bill.

The convention was rather tame, however, from the standpoint of the most interested spectators. The applause ordered when Former Governor John L. Bates arose to move the appointment of the committee on resolutions, he got an ovation that lasted two or three minutes.

Lieutenant-Governor Louis A. Frothingham mentioned the name of Roosevelt when he accepted a renomination, and that brought out an indication of life in the convention. There was applause when the name of President Taft was mentioned.

Without doubt the most conspicuous member of the party in the hall in comparison with times that have passed of the same character was J. Otis Wardwell of Haverhill, who was dumped from the Republican State Committee a few days ago after he had held down the job for just an even quarter of a century. He looked chirpy.

The platform had all been agreed upon the night before. Some time had come to town, and Senator Lodge had been consulted about it, and the final draft was ready long before the convention convened. Former Governor Bates carried it with him. Just as soon as the final draft was presented before it was given to the delegates to look over, there was a hustle for the reporters at the hall in a private room shortly after 10 o'clock. Lodge, Crane, George Lee Doty, chairman of the State Committee; Former Attorney General Herbert Parker and some others were in the room. They had been wrongly informed that Former Speaker Cole was going to interfere with the Income tax plank. Senator Lodge was cool, however, and if he was frightened he didn't show it.

"You'll Hear from Me."

Cole appeared about 10:30. By that time there was something like 1000 delegates in the hall and between 200 and 300 spectators. Most of the spectators were there on Cole, who was recognized and there was much applause. Cole's resolution was read and made for the private room. A young man who was in the gallery whistled and stopped Cole. He told Cole how the platform stood, or at least failed to stand, on the income question.

"Does that plank satisfy you?" Cole was asked.

"It does not," he replied, "and you will hear from me later on."

Cole got into the conference and had a brief talk with Mr. Lodge. Then Cole left how he stood and Bates told Cole what was going to happen. The convention then started. On the platform, in a seat nearest the speakers' desk, Senator Lodge, Crane, Draper, Frothingham, Edwin Upton Curtis and Congressman Butler Ames.

Chairman Doty called the body to order, the call for the convention was read and the Rev. Peter Goldsmith offered prayer. The necessary committees were then named. Former Governor Bates moved the appointment of a committee on resolutions with the tagged on:

"And that all such resolutions to be presented to the convention be referred to the committee without debate on the floor."

That was the little dose of anesthetic that put to sleep the aspirations of Cole to make a debate on the floor. Senator Lodge smiled gently as he toyed with his whiskers. Cole's face fell. Some one tittered with a click and he frowned.

Handed Lodge the Paper.

Cole sat with the Essex delegation. They were well up to the front and they were the cynosure of the eyes of the hall. Cole arose and sauntered toward Chairman Doty. He took a piece of paper from his pocket and handed it to the chair. Doty glanced through it. Then he handed it and finally turned to Lodge, handing him the paper. Senator Lodge put his glasses on his nose and read the writing on the paper. He smiled and handed it back to Chairman Doty. And Doty was about to turn it over to Chairman Lee, without ever reading it, when Cole started toward the chair again. His brow was clouded and it looked like there might be a spell of weather. Lodge saw him and glancing toward Doty, cried:

"Read it—read it!"

Then Chairman Doty read Cole's resolution which he had drawn as a substitute plank for that on the income tax. This is Mr. Cole's effusion:

Whereas, an effort has been made outside this convention to attach a partisan political significance to the discussion of the Federal income tax, and

Whereas, the adjustment of the national to the State and local taxation should not be a question of party politics, but is a matter of vital importance to the business interests of the several States as well as to the nation, since the revenues of both are affected by such adjustment, and

Whereas, the subject requires serious and thorough consideration from the point of view of the States, as well as of the nation, and

Whereas, the organization of the proposed association of the Governors of the several States will afford opportunity to secure such consideration.

Resolved, that this convention believing that no action should be taken by the General Court until full and ample consideration is given to the subject by such interstate discussions, requests His Excellency, the Governor of the Commonwealth, to submit the subject for the consideration of the Governors of the several States at the first meeting of their association.

Quietly Laid to Rest.

The resolution was then handed over to Chairman Bates and he carried it with him. The conference was then followed and made a few mournful remarks before it was laid to rest. He said:

"The Committee on Resolutions, to which my resolution was offered, gave me a hearing. They used me courteously, but they killed my plank. There was no use in offering it from the floor."

Edwin Upton Curtis, assistant United States Treasurer, was introduced as permanent chairman. In the course of his speech Mr. Curtis said:

"The direct primary law is another attempt to enfeeble party organization. The tendency of this system is to degrade the important task of selecting the best men to represent the party principles into a political arena, where those men only who are willing to bid highest to popular prejudices, and who are most skilled in petty political arts, or are ready to spend money most freely, are the most likely to succeed.

"When we have elected members of the Legislature let us hope that they will remember by whose party they were elected, and not seek personal favor from the opposition by voting for measures opposed by the best sentiment of their own party. Public service, party loyalty and party organization should be our watchword.

"The national platform did not promise free trade, a tariff for revenue only, or even a reduction in rates, either specifically or generally, but what it did promise is believe what has been printed on the subject, if that promise has not been done, and, if ever, the bill as passed is a revision downward.

No Riotous Interruption.

"We of New England," he said, "have our free hides and coal and wood duty on scrap iron, iron ore, coal and lumber, while the readjustment of the cotton schedule may well begin to benefit our great textile industry. For all this we are thankful. As to our other gains I shall not specifically state them in this short recital, but they are large, and we are grateful for what we have, prosperity is the work of the party in power of the country. We of Massachusetts want nothing, the granting of which impairs the welfare of our sister States.

"We of New England are willing to believe that we will be benefited by the passage of the bill, even if we are not grateful for what we have, prosperity is the work of the party in power of the country. We of Massachusetts want nothing, the granting of which impairs the welfare of our sister States.

"We of New England," he said, "have our free hides and coal and wood duty on scrap iron, iron ore, coal and lumber, while the readjustment of the cotton schedule may well begin to benefit our great textile industry. For all this we are thankful. As to our other gains I shall not specifically state them in this short recital, but they are large, and we are grateful for what we have, prosperity is the work of the party in power of the country. We of Massachusetts want nothing, the granting of which impairs the welfare of our sister States.

No Riotous Interruption.

Mr. Curtis read his speech. At appropriate intervals there was applause, but nothing riotous occurred. Senator Lodge listened to it and thought he spoke like to have blue-pencilled the product, while Senator Crane looked more like the Sphinx. Congressman Ames was a leader of the applause.

It was reported that there were 1062 delegates in the convention of the Association of 1818. A later report added about 50 more to this who had wandered in during the session.

It was said when Chairman Bates appeared with the resolution that there had been but one change in them. The original draft took exception to the Democratic Attorney Hill. The District Attorney thought it would be just as well under the circumstances to omit that and it was done. Mr. Hill proposes to make his appeal this Fall to the whole people regardless of party lines. The delegates listened closely to the reading of the platform. It was apparently satisfactory to them as it went through without any attempts to change it.

Then Senator Lodge stepped forward to present the name of Governor Draper he got a three-minute ovation.

Praise For All Governors.

In beginning his speech, Senator Lodge said that he was there to move the nomination of the "present and the next Governor of Massachusetts." Speaking for Governors of the Commonwealth during the 500 years that have passed, Senator Lodge declared that "no suspicion of personal wrongdoing has ever attached to our Governors in their high office; corruption has never approached the executive chamber of Massachusetts nor have the most malevolent ever dared to whisper scandal of the chief magistrate." Continuing he said:

"Last year we added a new man to the long line and no man was ever more worthy to join that goodly company which looks down upon us from the bygone centuries than Governor Draper. I do not say this formally nor officially nor in the way of lip service. If I did no man would hold it cheaper than he of whom I speak, for he has an honest hatred of preference and empty words have no attraction for him.

"No, sir, I say in all soberness and with entire conviction, Governor Draper is in the fullest degree worthy to fill the shoes of Winthrop and Adams, of Hancock and Andrew. His ability is unquestioned.

"Clear-Sighted Leader."

"But, above all, he is a man of high and strong character, as fearless and honest as he is intelligent and clear-sighted. Trained by successful management of a great business and by his service as Lieutenant-Governor, with the energy and force which we know he has, we had a right to expect not only a successful but a distinguished administration. We have not been disappointed. This has been a year of signal achievement. I have known the work of many legislatures, but I have never known one which has passed so many measures of wide-reaching importance as that which has just adjourned.

"Governor Draper was fortunate in his Legislature and the Legislature and the State were also most fortunate in the Governor. He had well-defined policies. He has recommended them and explained them and has led in carrying them out. The State has been reduced a million without crippling any necessary function or expenditure. The management of our educational system has been reorganized, the appropriations for harbors and lands have been so arranged as to promote economy, efficiency and public service.

"Nothing has been given an amended charter, a work of great difficulty and of the utmost importance, carried through with skill and intelligence and due entirety to the Republican party.

Lauds Railroad Policy.

Lastly, the Governor after long thought laid before the people his railroad policy which has been embodied as a first step in the Holding Bill. No measure of greater importance has passed any legislature in our time, none so far-reaching in its effects on the vital interests of the people of the State.

"We have put the railroads in a position to be public business on the best advantage and control of the State. This is a great result, and the largest benefit not only Boston and Massachusetts, but all New England.

"In accepting a renomination, Governor Draper reviewed the acts of the last Legislature with a clear grasp of the situation charter bill. He said:

"The last Legislature of the State House, which was overwhelmingly Republican, in my opinion transacted up to the full standard of any that we have had in the past. It passed many wise measures and defeated many unwise ones. While many of the bills that came before the Legislature were not partisan in character, some very important ones were voted for on substantially party lines.

"Among the most important acts to which this description would apply is the Public Service Bill. This bill was favored by substantially a unanimous vote of the Republican party, and opposed by a substantially unanimous vote of the Democratic party.

"We accept the responsibility for that measure, and are proud of the fact that a Republican Legislature was good to give such a good bill and measure of relief to the Democratic city of Boston.

"Nationally, there has been passed a new tariff bill. I do not believe any tariff bill that ever has been or ever will be passed will be perfect, but I do believe that this bill is a good bill from the standpoint of a man who believes in a protecting tariff. The bill was a distinct revision downward, and it is the same bill as is a protective tariff bill, and one which will yield sufficient revenue to the State.

"But one measure, and a most important one, of its qualities as a bill, is its effect on the country, and no one, except the people who condemn prosperity, should find fault with the effect of this bill so far on our State and nation. Since its passage business in every line has taken on new life, and people who desire work can find it without difficulty."

District Attorney John J. H. Higgins nominated Lieutenant Governor Frothingham:

"No one knows," said Higgins, "how soon the Lieutenant may be called upon to take the place of Governor. Within my recollection this thing has happened."

There was a titter of laughter. Senator Lodge gravely leaned over to Governor Draper and said audibly:

"Good-bye, Eben."

Congressman John W. Weeks nominated William M. Olin for Secretary of State. Samuel J. Elder put up Elmer A. Stevens for State Treasurer; Herbert Parker named Henry E. Turner for Auditor, and William H. Brooks put forward Dana Malone as candidate for Attorney-General.

The delegates had been leaving in small squads and by the time the entire ticket has been nominated there were no more than 100 in the hall. The convention adjourned at 1:30.

The entire ticket was nominated without opposition. Chairman Curtis did not even ask for the "noes" after the "ayes" had responded.

REPUBLICAN PLATFORM STRADDLES QUESTION OF THE INCOME TAX

The Committee on Resolutions reported a platform which was adopted by the convention, with planks which say, in brief:

That the Republican party has always favored an income tax and that one has been collected in Massachusetts for local use for more than fifty years. Congress having submitted a constitutional amendment regarding a national income tax for the purpose of raising revenue the people in Massachusetts ought to be decided by the Legislature now in session. The question, therefore, presented to the people of this State is not the question of the constitutionality of an income tax, but rather of its disposition or else it is a question of a double income tax.

Praises Tariff Work.

The Tariff plank says that the Republican party speedily redeemed its pledges to revise the tariff and that "the reductions in duty made by the Payne Act so greatly increased the increase of our imports it effectively as a general downward revision."

"We believe the welfare of the country will be better served by giving this legislation a fair trial than by agitation for further changes, and that such agitation can only result in uncertainty and hesitation, more harmful than any evil which it may propose to remedy. Therefore we would discourage the attempts of those dissatisfied men who have always been hostile to that fundamental principle of the Republican party, protection, and who seek to arouse a popular demand for further revision at the present time." The permanent Tariff Commission is endorsed.

The Draper administration is praised. Governor Draper is said to have been sound in thought and independent and direct and courageous in action. Lieutenant-Governor Frothingham is said to have won a high place in the esteem of all citizens.

Draper and Harmony.

The harmony between Governor Draper and the Legislature is declared to have resulted in beneficial legislation and as instances the plank cites the reorganization of the State Board of Education, the regulation of automobiles, the new method of examining candidates for the position of commissioners, and the scrutiny of all appropriations demanded up to the full standard of any that we have had in the past. It passed many wise measures and defeated many unwise ones. While many of the bills that came before the Legislature were not partisan in character, some very important ones were voted for on substantially party lines.

$7,000,000 MADE BY MORSE WHILE OUT ON BAIL

Financier Gets Back on His Feet In Three and a Half Months of Freedom.

NEW YORK, Oct. 2.—Charles W. Morse is practically on his feet again. The man who is under sentence of fifteen years in prison and is out on bail awaiting a new trial, and who once was worth $32,000,000 in the period of 1907, owes only a half million dollars now. It was said when his fortune was wiped out that he owed nearly $8,000,000. In three and one-half months, he says, he has paid 80 odd per cent of his indebtedness and now owes only $500,000.

Morse is confident that he will retrieve his fortunes. Since he was released from prison, on June 17 last, he has had one day's vacation. That was on Friday, when he went up the Hudson on the steamer C. W. Morse and viewed the naval parade. Some persons thought Morse took a vacation when he left the city and went to Bath, Me., in July, but he did not. On the way to Maine he was planning, and while there he formed a $10,000,000 corporation, about which there was some mystery.

Bath, Me., and Family Aid.

Bath, Me., never lost confidence in Charlie Morse, and after his release from the tombs he went there and received a fair amount of money and a promise of more to help him along with his investment enterprises.

Convicted on Nov. 5 last, and sentenced to prison, Morse went to the Tombs practically penniless. His wife had some money and some jewels. She sold some both and money that he had given them in the heyday of his career. The money of the boys, it is said, was placed at his disposal and he agreed to use a part of it. A part of the money of the wife was used also, from his cell he directed operations in Wall street and made money, so fast as he made it he settled with his creditors.

In the short time that Morse has been out on bail he has worked away in a little room in the twentieth story of the North American Bank Building. There he has schemed and planned for control of the properties that got away from him while the pair was on.

The Hudson Navigation Company was one of those Morse helped in this way and wiped out while he was in prison. Since the same can be has acquired a block of stock. The early part of last week he was elected a director and also president of the concern.

Planning a Railroad.

Morse also is said to be interested in the Mount Vernon and Mamaroneck Railroad, which has surveyed a line from the city line to Danbury, Ct., running between the New Haven road and the Harlem branch of the New York Central. Morse and New Haven road interests are said to be back of this plan to build a road to parallel both the old lines going North from this city. The survey stopped when Morse went to prison. When he was released surveyors took up the work again and are still at it. They said the road is going to Boston.

It was upon the deck of the steamboat C. W. Morse that Morse talked to a reporter about his debts.

The conversation was opened by a question whether he expected to return to Jail October 5, when his bail bond expires. His appeal will be heard October 11 before the United States Circuit Court. He said frankly that he did not. He added:

"Martin W. Littleton, my counsel, tells me my chances of acquittal are ninety-nine to a hundred, and from that may be judged the feelings with which I face the future proceedings.

With Mr. Morse at the time were his wife and daughter.

Mr. Morse was told that his friends said that he had raised between $7,000,000 and $8,000,000 since his release, and had paid $1,000,000 of it to his debts.

"I wouldn't put it just that way," he replied. "If there is any general interest in what I have done, why not say I have squared off 80 per cent of my debts?"

"But the seven or eight millions?"

"The amount is substantially correct," was the reply. Continuing, he said:

"It is too early to tell how I made the money this Summer. In fact it is too early to go into any detail. The score is not yet wiped out. When it is then I can talk. I am naturally optimistic about my appeal. I have been made the victim—and that this is a bid for sympathy, but that exact justice be done—of a system under which national banks of the country operate. I did nothing wrong, and the change in public feeling since I was prosecuted has come from a better understanding of the transactions out of which the indictment grew."

Believes He Was Scapegoat.

Asked whether he thought personal or financial enmities were behind his indictment, Mr. Morse said:

"No; that thing was ripe for the Government to make an example of someone, and I was chosen. I feel sure, at the personal direction of Mr. Roosevelt.

"I am certain that I could guarantee to convict the officials of almost any national bank in the United States upon the same grounds that I myself was convicted upon, not because they are guilty of wrong-doing, but because they all commit the same technical offenses that were charged to me. The things I did are generally practiced and in the eyes of national bankers do not constitute any offence."

IF YOU NEED A MEDICINE, YOU SHOULD HAVE THE BEST

Although there are hundreds of preparations advertised, there is only one that really stands out pre-eminent as a remedy for diseases of the kidneys, liver and bladder.

Dr. Kilmer's Swamp-Root stands the highest, for its remarkable health restoring properties have been found to be just the remedy needed in thousands upon thousands of even the most distressing cases.

Swamp-Root makes friends quickly because its mild and immediate effect is soon realized. It is a carefully, healing vegetable compound—a physician's prescription for a specific disease.

Swamp-Root is not recommended for everything.

A Sworn Certificate of Purity is with every bottle.

For sale at all drug stores, in bottles of two sizes—fifty cents and one dollar.

SAMPLE BOTTLE FREE BY MAIL.

In order to prove what Swamp-Root, the great kidney, liver and bladder remedy, will do for you, every reader of the Boston Sunday American who has not already tried it, may receive a sample bottle by mail absolutely free. Address Dr. Kilmer & Co., Binghamton, N. Y. Write to-day.

HARVARD'S GREATEST FESTIVAL WILL MARK LOWELL'S INAUGURAL

New president of Harvard University, and notables who are to take part in inauguration ceremony.

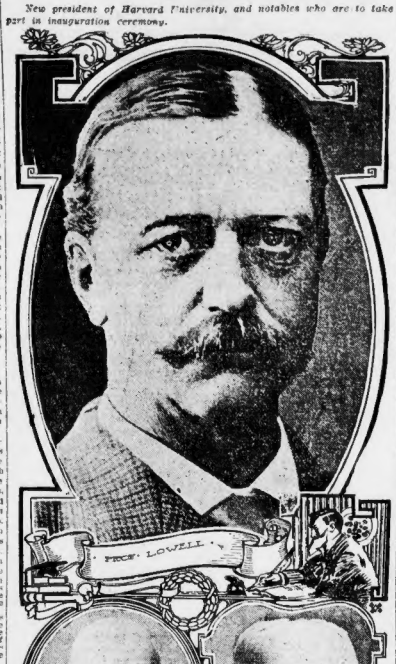

New President Will Be Installed With Most Brilliant Ceremony.

THE most brilliant exercises ever held at Harvard during its 273 years will take place at Cambridge during the coming week, when Albert Lawrence Lowell is inaugurated as President of the university.

The inauguration exercises will be held in the college yard Wednesday morning. The entire ceremonies will extend over Tuesday, Wednesday and Thursday.

The delegates from foreign universities have already begun to arrive in this country. There will be present more than two hundred delegates in all, representing every university, college and educational institution of prominence in the United States, besides representatives of English, German, French and Italian universities.

Ten thousand people will throng the yard. Five thousand seats have been provided. Tickets for these will be sent out by the Harvard Committee and will be out of their hands by Monday night.

Professor M. H. Morgan is to be the marshal of the inaugural exercises. He will be assisted by Jerome Greene, secretary to President Lowell. A large force of clerks will aid in looking after the delegates and their wives who have been invited to the ceremony. Some of these delegates are:

Joseph Gould Schurman, president of Cornell, John W. Abercrombie, president of Alabama; United States Commissioner of Education Elmer Ellsworth Brown; George Emery Fellows, president of University of Maine; William Oxley Thompson, president of Ohio State University; Chancellor Frank Strong, University of Kansas, and the following presidents of State universities: W. L. Bryan, Jas. H. Baker, George E. MacLean, E. A. Alderman, Babcock, Cyrus Northrop, Purinton, Van Hise, Hill, Merica, Buckman, Pritchett, Barrow, Boyd, J. A. MacLean, Dunstaer, James Tillman, Evans, Gault, Stubbs and Chancellors Frank Strong and Avery; ex-Secretary of the Navy John D. Long will, as president of the Board of Overseers, be master of ceremonies and formerly conduct the inauguration ceremonies.

Graduates, the student body and guests will occupy seats, which will fill the yard as on Class Day. The building of the platform will begin on Monday morning. Only those holding tickets will be admitted to the yard. It is expected there will be five thousand persons present.

In accordance with ancient custom the sheriff of Middlesex county, John F. Fairbairn, will open the exercises by tapping the floor of the platform. There will be a Latin oration by a member of the senior class, and after a hymn by the choir, John D. Long, president of the board of overseers, will intrust A. Lawrence Lowell as president of the university. He will be greeted with the ancient keys of the university, the charter of 1650 by which the college was established, and with the official seal of the university.

The choir will then sing a Latin hymn, the same one sung when Charles W. Eliot was inaugurated 40 years ago, and then President Lowell will read his much-anticipated inaugural address telling of the Harvard University of the future, of his plans and aims for the development of the institution. After this will come the conferring of honorary degrees.

Speculation on Degrees.

There has been much speculation as to who will receive these degrees. No one knows but the officials of the university, and they will say nothing. The plan to give the degree of Doctor of Laws to the President of the United States, as Harvard has usually done, was postponed until graduation time on account of Mr. Taft's letter saying that his Western trip prevented his presence at the university at this time.

James Bryce, Ambassador to the United States, will be an important figure at the exercises. It is thought he is to receive a degree. He is one of the leading authorities of the English-speaking world on the science of government, and the document which President Lowell has headed at Harvard for many years.

It is improbable that either Commander Peary or Dr. Cook will be honored with scientific degrees at the inauguration, owing to the controversy now raging and also on account of Harvard's well known lack of generosity and unqualified taste in the conferring of its much sought after honors.

Prominent figures at the inauguration exercises will be Charles W. Eliot, President Emeritus of the University, and Governor Draper. The Governor's staff and the Lancers, who have always acted as the Governor's escort when he goes to Harvard exercises, will be present. The members of the faculty, presidents and delegates from other American universities and the foreign delegates will all wear their academic gowns. As in foreign countries, these black gowns are set off with bine and scarlet hoods to show the degrees received by their wearer, their appearance will be most striking.

To Meet President Lowell.

A long list of entertainments has been provided by the university for the delegates and guests. On the night of the inaugural exercises there will be a concert in Sanders Theatre by the Boston Symphony Orchestra, after which the undergraduates will have a celebration in the Stadium.

On Thursday there will be exercises in Sanders Theatre, where the delegates will be formally presented to President Lowell. The ceremonies will come to an end with a dinner in the evening at the Harvard Union.

The first foreign delegate to arrive in the country for the exercises is Dr. William Napier Shaw, who will represent Cambridge University, England. Dr. Shaw is England's chief weather man, being director of the British Meteorological service.

The college presidents who will attend the inauguration of President Lowell are: President Hopkins of the University of Vermont, President Butterfield of the Massachusetts Agricultural College, President Chase of Bates College, President Palmer of Brown, President Garfield of Williams, President Gleason of Boston College, President Gilbo of New Hampshire College, President Hamilton of Tufts, President Huntington of Boston University, President Harris of Amherst, President McLaurin of the Massachusetts Institute of Technology, President Murphy of Holy Cross, President Shanklin of Wesleyan and President Thomas of Middlebury College.

Darkness Stops Golf.

WAKEFIELD, Oct. 2.—Owing to the darkness it was impossible to finish the final round for the Fall Brook golf cup at the Bear Hill Golf Club, to-day, the match being halted at the end of the first 18 holes. At this point Richardson G. Hetherbone had M. J. Hill, his opponent, 4 up.

For the consolation cup, Hugh A. Heath defeated R. J. Stout 5 up 4 to play.

A supper and entertainment in the club house followed the afternoon's play, in charge of Mrs. Edythe R. Packard. Miss Mildred Parker, Miss Hannah Walt and Mrs. Charles H. Jumper.

ITALIAN FEAST DAY FIREWORKS BARRED

Property Owners Protest Display in North End; Honor Patron, St. Michael.

As a result of a protest made to them by property owners on Charter street and adjoining thoroughfares, the Park Commissioners have revoked the permit issued to the members of the St. Michael the Archangel Society by Mayor Hibbard for a fireworks display at the North End Park to-morrow night. It was planned to close the three days celebration, in honor of the feast of St. Michael which started last night, with a grand pyrotechnic display and illumination at the park.

Michael Celata, president of the St. Michael society, said last night that no effort would be made to carry out the program on Boston Common or in East Boston Tuesday night.

Each year it is the custom of the society to hold a three days' festival in honor of St. Michael the Archangel, the patron saint of the organization, and all have been notably successful. This year the observation started the celebration by attending services in the sacred Heart church in the north square last night at 7 o'clock. A large banquet was served in the auditorium and following the services a concert was given from 8 until 10 o'clock by the Italian Royal and Blade Park bands, under the direction of Vito Carbone.

The program for to-day includes a meeting at the headquarters No. 144 North street, at 9 a. m., followed by a parade to the Sacred Heart church, where all will attend the solemn high mass. The celebrant will be the Rev. C. V. Gregorio. The Italian choral will render the music.

In the afternoon the society and honorary members will join with the other Italian organization in a parade. At 3 o'clock there will be a band concert in North square.

HONOR. C. F. RIORDAN.

President of Knights of Equity to Be Guest at Banquet.

Charles F. Riordan of Boston, who was chosen president of the Knights of Equity of America, an organization founded on commercial lines and having branches in many of the large cities, will be tendered a reception and banquet in the Hotel Somerset on Thursday evening, October 21.

The committee of arrangements consists of Charles J. Comito, No. 20 Charles street, chairman; Daniel E. O'Connell, secretary; Joseph H. O'Neil, president of the Federal Trust Company, treasurer; ex-General Charles W. Bartlett, Congressman Joseph F. O'Connell, John J. Martin, Matthew Cummings, Major John H. Burke, John F. Fitzgerald, James H. Connolly, Frederick J. Kelly, Lieutenant Governor Louis C. Woodbury, James W. Reardon, Thomas Downey, Jeremiah J. McNamara, Dr. John J. Gallahue, Michael D. Twohey, Professor Hugh Mehlig, David F. Barry, Hon. Geoghegan, O'Sullivan, Dr. Timothy J. Reardon, John H. H. McNamee, Mayor Fitzgerald, John Kelley, Martin E. Tuohy, Michael Cancinato, Fred McGrath, P. J. Navin of Dedham, A. C. O'Connor of Dedham, P. H. Sugrue of Cleveland, Charles L. Cooney, of Providence, Stephen J. Morton, Joseph and John J. Hurr, John E. Crowley, John McCloskey, Charles Curley, Hon. Joseph J. Halligan, John A. Gintty, Thomas J. Kelly, Michael E. Ahern, John J. Gillen, Thomas J. Meston, Michael F. Cullaty, James Norton and Timothy J. Shea, Z. Conrad.

TOUR NEW ENGLAND IN AUTO HONEYMOON

J. S. McKaig Weds Miss Gertrude Falvey of Boston at Hyannis.

HYANNIS, Oct. 2.—In a big six-cylinder touring car Miss Gertrude Falvey of Boston and John Stuart McKaig of Pittsburg, who were married yesterday, will make their honeymoon journey through New England.

Mrs. McKaig is the daughter of Mrs. John M. Falvey of Boston. John Stuart McKaig is a son of Mr. and Mrs. Thomas B. McKaig, prominent residents of Pittsburg. The marriage was at the Summer home of the bride's uncle, James Prendergast of Boston, in Hyannisport at noon to-day, in the presence of a large number of friends.

Rev. Thomas I. Gasson, pastor of the Church of the Immaculate Conception of Boston and President of Boston College, performed the ceremony. Assisted by Father Doran of the St. Francis Xavier Church in Hyannis, the Summer home of Mr. Prendergrast was decorated with lattice work and Southern smilax. The gowns of the attendants portrays the ceremony took place.

Miss Falvey was attended by her sister, Miss Katherine Falvey, and the best man was Donald McKaig, brother of the groom. The ushers were Charles Falvey, brother of the bride, and Donald McKaig, brother of the groom; John Clancy of Louisville, Douglas H. Gordon of Baltimore, Norman Donald and Edgar Palmer of New York city and C. Desmond Wadsworth of Boston.

The bride wore white satin and carried a bouquet of lilies of the valley and gardenias. The maid of honor wore white satin with silver. Immediately following the ceremony a wedding breakfast was served.

PASSENGER TRAIN HITS A FREIGHT

PORTLAND, Me., Oct. 2.—Although no lives were lost, a hundred or more passengers on the Maine Central passenger train due in Portland at 5 p. m. to-day were shaken up and Express Agent Conway was slightly injured when the train ran into a special freight at Lewis Junction. Both engines were ditched and the express car of the passenger train was also thrown off the track. Traffic was tied up for nine hours.

DR. WITHROW MEMORIAL.

Park Street Club at Meeting Pays Tribute to Pastor.

Owing to the death of the late Rev. Dr. John Lindsay Withrow, pastor emeritus of the Park Street Church, the Park Street Club at its last night's meeting, the first of the season, postponed the original program to the next meeting, October 16, and decided the meeting to a memorial to Dr. Withrow. Addresses were made by ex-Presidents Alfred H. Colby, George F. Roberts, Gordon Jarvis, John J. Gillen, Frank Spencer, Leonard G. Roberts and Dr. A. Z. Conrad.

SERGEANT LUCAS, 78, OLDEST ANCIENT ON TRIP TO MILWAUKEE

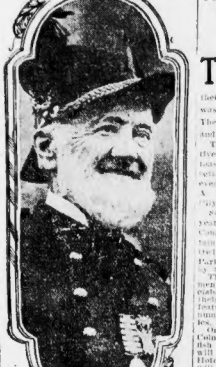

1,400 AT WELLESLEY.

College Opens on Tuesday with a Record Enrollment.

Wellesley College opens on Tuesday for the scholastic year of 1909-1910. A record breaking enrollment of more than 1,400 students is expected. More than 1,000 girls have already arrived, transforming the quaint old town from the quiet settlement of the last three months to a busy college community.

Old and new students have been arriving for a week. Yesterday's trains brought hundreds. More will come to-day and to-morrow. The girls are quartered in the old dormitories and in outside rooming houses. The new dormitory, Shafer Hall, is ready for occupancy, and will be opened to-morrow. It will accommodate one hundred. The new college gymnasium will not be completed for two weeks. It will play a more important part than ever this year in the college routine owing to the recent merger of the Boston Normal School of Gymnastics with Wellesley College. About 150 students will come from the Gymnastic School.

President Caroline Hazard will head the faculty forces again this year, despite the rumor that her health would not permit her to resume office.

PUT THE ANCIENTS OFF AT MILWAUKEE

Colonel Pabst Will Do the Honors for Boston Visitors, 225 Strong.

THE Ancient and Honorable Artillery Company left South Station yesterday afternoon for Milwaukee for their 272d full field day. The company was 225 strong when the train pulled out. They will reach Milwaukee Monday night and will stay for three days.

The guests of the party are Representative "Tom" Riley, who will respond to the toast "The Commonwealth of Massachusetts" at the banquet next Wednesday evening, and Street Commissioner James A. Galliher, who will answer for "The City of Boston."

Sergeant Lucas, 78 years old, and 40 years an Ancient, was on hand to assist Commander Charles S. Ioanell and Captain J. Stearns Cushing, Chief of Staff, Owing to the illness of Captain Bowditch Perkins, the National colors were carried by Sergeant Jacob A. Turner.

The Ancients will be the entertainment when they reach Milwaukee. An elaborate program has been arranged for their brief visit, one of the important features of which is an inspection of a number of the famous Milwaukee breweries.

On Thursday they will be the guests of Colonel G. G. Pabst at luncheon at Whitefish Bay Inn, and in the evening they will be the hosts at a banquet at the Hotel Pfister. This banquet, it is said, will excel anything ever given in Milwaukee.

LOTTA FAUST FILES SUIT.

Noted Dancer Says Actor Richard Ling Deserted Her.

CHICAGO, Oct. 2.—Miss Lotta Faust, singer and dancer, had decided that a husband is too much of a luxury and therefore a bill was filed in the Superior Court to-day asking that her marriage to Richard Wilson Ling, an actor, be declared null and void. She intimates that seven years and one month of married life have been enough to show her the drawbacks of matrimony. The specific reason for her need of a divorce, however, is given as her husband's desertion.

Parade for Father Mathew.

BEVERLY, Oct. 2.—Twenty-five hundred members of the Essex County Catholic Total Abstinence Union, augmented by a number of bodies from other localities, will parade through the streets of this city next Saturday afternoon, in commemoration of the 120th anniversary of the birth of Fr. Mathew. The ladies' societies will have floats in the parade. Prominent among the invited guests will be National Secretary John T. Shea of Cambridge.

Funeral of William Parker.

The funeral of William Parker, principal assistant engineer of the Boston & Albany Railroad, was held from his home, No. 8 Akott street, Allston, yesterday afternoon. Rev. Edwin Farnham Greene, rector of the Allston Congregational Church, conducted the services. The burial was at Elmwood, Bridgewater.

THIS IS THE LAST TIME THIS ADVERTISEMENT WILL APPEAR. START TODAY.

GREAT BOOK CONTEST

RE-ARRANGE THE BOOKS TO FORM NAME OF FAMOUS PIANO

SEE DIRECTIONS BELOW

Arrange the Books on Line 1-2 above to form piano name. The word Piano is formed also by the books

$365 PIANO ABSOLUTELY FREE

FIRST PRIZE

OVER $13,500 WORTH OF ADDITIONAL PRIZES

NO CHARGE OF ANY KIND TO ENTER. YOU HAVE THE SAME OPPORTUNITY AS ANYONE ELSE TO WIN

We have never known a more interesting contest or one which offered such valuable prizes absolutely free. This combines the fascination of the cut-up puzzle and the skill of arranging the books so as to form the name of a famous piano. The grand free distribution of over $13,865 worth of prizes is of vital interest to any home without a piano. Be sure and try.

Cut out the books and arrange them in Line 1-2 so as to form the name of a famous piano name, a familiar name to all, one of the oldest and best known in the world. The word piano is also formed by the books and is to be put after the name, thus ——— PIANO. The neatest correct answer will be given the $365 Piano absolutely free. Next neatest correct answers prize certificates as stated below.

Everyone has an equal opportunity. You can have the piano or a high, full, rich certificate, as well as anyone else. If you care for music and want a piano, this is the greatest opportunity you will ever have. This contest was especially prepared for pianoless homes, and it will be the means of our distributing hundreds of pianos. We are placing this large advertising sum ($13,865) directly among piano buyers, where it will do the most good, instead of spending it in expensive magazine advertising, we want piano buyers to get the piano or the prize certificate by their skill. There is no catch or chance. Send your answer in early. Start on it to-night.

THE PRIZES First prize—A fine new piano, valued at $365. Second prize—A certificate for $125. Third prize—A certificate of credit for $100. Fourth prize—A certificate of credit for $50. Fifth prize—A certificate of credit for $25. Sixth prize—A certificate of credit for $15. Seventh prize—A certificate of credit for $10. Eighth prize—A certificate of credit for $5. Ninth prize—A certificate of credit for $3. Tenth prize—A certificate of credit for $2. Eleven prizes of $1 each, each contestant sending in the next best answer will be given a credit certificate for $1. Twenty prizes of 50c each, or 10 pairs for $5, and six of $10, etc.—until the amount has been awarded.

Special advertising proposition. In addition to the above prizes, the company will voluntarily hand to each of the remaining contestants a special certificate of credit, of not less than $25, as a reward for their effort in this contest.

These certificates are good on the purchase of any New Hallet & Davis, Conway or Kimball piano, no matter how high in cost or expensive it may be. All certificates are dated. Certificates cannot be applied on any purchase made previous to Oct. 7, 1909. Only one certificate may be applied on the purchase of one piano.

THE JUDGING Disinterested judges will be chosen who will select the winner and notified. Judges' names will be announced. The decision of the judges will be final. All prizes will be awarded before 5 P. M., Oct. 7, 1909. Copies of this advertisement will be furnished free on application at this office.

SIMPLE DIRECTIONS Carefully cut out the various sized books now on the shelf above the book rack, then arrange and paste them standing up in the book rack so that the letters will form the name of a famous piano, one of the oldest and best makers. The word—piano—is also formed by the books and is to be put after the name, thus ——— PIANO. The books without letters are for spaces to put between the words. Paste books on line 1-2, and send in the whole book rack. Free to anyone except employes of the Hallet & Davis Piano Co. Only one answer allowed from one family. Send in coupon or exact written copy with your answer, as no answer will be accepted unless this is done. The neatest correct answer will be awarded first prize, and the next best answer second prize, etc. In case the judges find two or more answers of equal merit, dupli cates of the prize offered will be given to each. All answers must be in before 5 P. M., Oct. 7, 1909. Copies of this advertisement will be furnished free on application at this office.

COUPON

I SUBMIT HEREWITH MY ANSWER TO PUZZLE CONTEST AND AGREE TO ABIDE BY DECISION OF JUDGES

Name ..... City .....

Street ..... State .....

Am.1

Have you an upright or square piano or organ? State which.....

CONTEST CLOSES OCT. 7, 1909

Address All Answers to

MANAGER OF CONTEST

HALLET & DAVIS PIANO CO.

ESTABLISHED 1839.

NEW ENGLAND'S FOREMOST PIANO HOUSE

146 BOYLSTON STREET, BOSTON

NEW BEDFORD MILL OWNERS REJECT PEACE PLAN

Refuse to Arbitrate Question of Their Ability to Restore Old Wage Scale.

NEW BEDFORD, Oct. 2—The textile situation reached a critical stage here to-day, when it became known that the New Bedford Manufacturers' Association had written the State Board of Conciliation and Arbitration that it would agree to meet the New Bedford Textile Council before the State board for a conference only on the question of the wages paid in the New Bedford mills in comparison with those paid in other textile centres.

This action on the part of the manufacturers makes it very doubtful whether the conference will take place, as the operatives desire to have the entire question of higher wages and cost of living discussed, as well as the ability of the manufacturers to pay the 10 per cent. restoration asked for.

The Textile Council made this demand over a month ago. The manufacturers refused to grant it.

The 25,000 operatives in New Bedford through their representative body, the Textile Council, to-day reiterated their belief in the manufacturers' ability to pay the wages demanded, and cited the very large dividends that the mills have been paying, and the fact that seven or eight new mills were being erected, as other prosperities of which the promoters referred to the growing situation of the cotton industry.

A strike in the Winter is a very serious matter, and rather than have a long and prolonged conflict, the Textile Council suggested to the State Board of Arbitration for a conference under the heads as given. The Council says that if the entire controversy be arbitrated by the State Board.

Two weeks ago the State Board visited New Bedford and after privately seeing the operatives' side, conferred with several of the manufacturers, and returned to Boston hopeful of being able to arrange a conference of arbitration.

At that time it was agreed that the State Board should write to the Textile Council and the Manufacturers' Association asking the parties to agree to arbitration.

The Textile Council replied at once agreeing. The Manufacturers' Association delayed replying until yesterday, when they say that they will only arbitrate the one issue, that the wages paid in New Bedford are higher than elsewhere.

The Textile Council claims that the textile industry is the only one in the United States where wages have not been permanently advanced in the last few years and are not in proportion to the increased cost of living. They also claim that all the other cotton centres are awaiting the action of the New Bedford manufacturers to make a general advance.

The State Board yesterday asked the Textile Council to send representatives to Boston to confer with it on the situation. Senator Samuel Ross, secretary of the Mule Spinners' Union, and Thomas Holden of the Textile Council, will go to Boston on Monday for this purpose.

Senator Ross to-day said: "Seeing that the manufacturers are willing to discuss only one question, that of wages paid here as compared with those paid elsewhere, I doubt whether the proposed arbitration before the State Board with the manufacturers will ever take place. The manufacturers have never before refused to confer with the Textile Council, and I don't think they should refuse to arbitrate this dispute now.

"To meet with the State Board for a discussion of only one phase of the matter does not seem worth while."

Keep The Blood Pure

And the Skin Will Be Free From Boils, Pimples, Blackheads and Other Eruptions.

The skin is the largest, and in many respects the most important, excretory organ of the body, and unless a proper performance of its functions depends to a great extent the health and well-being of the whole body. It furnishes the means of excreting a large proportion of the fluids of the body, and is the chief means of maintaining animal heat at a given point.

The average person in health gives off through the pores of the skin, ordinarily, between two and three pints of fluid daily, in the form of perspiration, which almost immediately evaporates, this quantity being at almost equal to the amount of fluid excreted by the kidneys.

There are millions of pores or perspiration glands in the skin, and as long as they are kept open and active, and the blood remains pure, there will be no trouble from skin diseases; but when the blood is filled with impurities, and the pores become clogged with effete material, such morbid manifestations as pimples, carbuncles, blackheads, boils, etc., are the natural consequence.

When animals, such as horses and cows, were completely covered with an impenetrable coating, as of varnishing, the surgeon of their lodges for the purpose of temporarily changing their color, death invariably took place in a short time. The story has long been current among physiologists and dermatologists that a child who was covered with gold paint or gold leaf, in order to represent an angel at the coronation of Pope Leo X., died a few hours after the coating had been applied.

In the treatment of diseases of the skin which are dependent upon a depraved or morbid condition of the blood, calcium sulphide has been found to be the remedy par excellence. In all cases of pimply, blotchy skin, and scaly, crusty, itching scalp, and also in scrofula, eczema, ringworm, tetter, milk-crust, birch-lumors, rashes and various other skin eruptions, Stuart's Calcium Wafers the most powerful blood purifiers and skin healers known to science, are singularly and peculiarly effective. These wonderful little wafers contain calcium sulphide in a highly concentrated form, and when taken into the system they drive every atom of impurity from the blood—not through the pores—but through the kidneys and intestines.

Stuart's Calcium Wafers thoroughly cleanse, purify, rebuild and renovate the blood, with the result that the skin irritation and inflammation and other manifestations of a clogged condition of the pores are entirely cured in a remarkably short time. Purchase a box of these powerful purifiers from your druggist at once for 50 cents and send us your name and address for free trial treatment. Address F. A. Stuart Co., 176 Stuart Building, Marshall, Mich.

'GOD APPEARED TO ME,' SAYS GIRL PROPHET WHO STILL WAITS END OF THE WORLD

EVA BROWN

"I Heard His Words," She Delares; Strife to Come on Earth Before Message to Duxbury Is Fulfilled.

By DOROTHY AMES.

In her modest little house in Pawtucket, Eva Brown, the girl whose prophecy of the end of the world caused hundreds of men and women to sell their homes and depart for Duxbury, a movement which attracted the interest of the whole world, is still awaiting the coming of the Lord, which she yet believes is at hand, and this in spite of the fact that the resurrection did not occur at the appointed time.

She received me with a hearty handshake, the welcome of a good, healthy, normal girl, and for the first time consented to talk of her vision and of her present understanding of the situation.

Where was the mysticism, the occultism, the strangeness, the abnormality I expected to find? Certainly not in the healthy eyes, as blue as the heavens, or the dark brown hair which ripples in tender little ringlets about her face; surely not in the Cupid's bow mouth that has the lines of truth and sincerity at the corners.

The Lord is Coming.

"Disappointed? Oh, no, we do not know what disappointment means. When the end of the world did not come as we had expected, we did not say disappointment, but rather 'His appointed time.' You see I am differently than you do, don't all?"

That's the way the girl prophet, when I asked her how she felt, took that perplexing question and disposed of it.

"I had expected that the resurrection would come and I confessed that after the faithful few had been borne heavenward, there would be a period of such strife and trouble as the world has never known.

"The resurrection did not come, so now I know that the period of strife will be first and that the Lord will appear in the midst of it to bring the faithful. That state of turmoil has already begun. There is war in Spain, war in Morocco before it began, knowing nothing of the conditions of things over there.

"In a remarkable demonstration of the spirit I recently purchased the Channel of England and its foes of Ireland. That will be only one of many things which will come to pass.

"At the meeting at Duxbury our trust by its separation from the actual, where the Lord had only intended to send the symbol. At 3 o'clock that Friday morning we all stood there, more than three hundred of us, with arms uplifted and eyes turned heavenward, expecting the coming of the Lord.

Thrilled by Vision.

"At the moment when we expected to see the Divine figure a tremor like an electric shock passed through us, every one in that hall. I tell you, the hand of our Lord was in it, and it was a manifestation of the spirit.

"Truly the Lord has been wonderfully kind to us," she continued, "and has used us in every case for wonderful purposes. I know that His message in regard to His coming will be fulfilled. It is just as clear to me as if it happened this morning. I did not dream it, but was fully awake and conscious when the Divine spirit was poured over me and I spoke without effort of my own.

"It was revealed to me that the Lord would come on the tenth day of the seventh month, which, reckoned on the Hebrew calendar, is the eve of the Jewish atonement day, when the Lord opens the book of life. He appeared before me and I heard His words.

"From that day I felt called upon to deliver His message to the faithful. I gave up my position in the office of the jewelry manufactory in accordance with His direction for in a vision He revealed to me great piles of bank notes that He would provide for me, and that I would be safe for me to devote all my time to Him.

Says Lord Will Provide.

"Here in our family, my father has not worked for a year. I gave up my position last April. We have had no bank account. Yet we have never wanted. One person or another has been led or impelled by the spirit to give to me. When I am in need, I call upon the Lord, He sends my or another he answers my cry. Sometimes a person is called upon to give me clothes, although I have never asked or intimated my need. Again it is sums of money.

"I counted the comment that the desires of the world, with all its achievements of centuries, seemed a deplorable waste. 'But He did it once. He will do it again, once He sent the flood to destroy a wicked people. This time it will be fire. The present age is wicked. Crime is everywhere. It must be destroyed. When do the mansions of earth matter when He has provided us mansions in the skies? Why should we care for the mortgage eyes were uplifted and her hands, long and tapering with lovely oval nails, were eloquent in gesture. She was absolutely unconscious of self in her earnestness. I could not doubt her sincerity, her genuineness or her inspiration; the honesty of her convictions.

50,000 GREEKS TO GATHER IN BOSTON

Fifty thousand Greeks from all parts of the United States are expected to come to Boston Tuesday, October 26, for the meeting of the Pan-Hellenic Union, the purpose of which is to promote harmony and organization among all Greeks, whether Spartans, Cretans, Macedonians or Athenians. The session will be held at the Greek Orthodox Church, corner of Edgerly place and Winchester street in the South End.

Presidents of 1,500 Greek societies in America have entered into the affair with enthusiasm and all signs point to splendid results. Lowell will contribute 3,000 delegates to the meeting, at the head of whom will come Dr. Demetrios A. Mitsakos, who has been a tireless worker in stamping out tuberculosis in Greece.

T. T. Thiopoulos declares that plans will be adopted for the union of all Greeks in America, and that the result will be a powerful moral influence upon the Greeks the world over.

"From about twenty Greeks here twenty-five years ago, our population has grown to at least 25,000 Greeks in this State alone," said Consul Rangabe to an American reporter. "But while there is no doubt of the genius of the Greek in commerce, there has been a deplorable lack of harmony and unity among them. They have brought over their petty and narrow sectional dissensions for which they have been noted for time immemorial.

"The idea now is, to bring them again show their worth by being united. They want to pattern themselves after yes Americans, who move to North or South or East or West, you are all Americans and consider that home."

Workman Crushed in Mill.

Thomas Jackson, twenty-seven years old, an employe of the Aetna Mills at Watertown, had his arm badly mangled yesterday afternoon by being caught by the teeth of a crabbing machine in the dyeing department. He was saved from being crushed between the rollers by Foreman Harvey Jackson is at the Waltham Hospital and his condition is serious.

MRS. KEPPEL MAKES A MILLION IN STEEL

LONDON, Oct. 2.—Mrs. Keppel has aroused the envy of her friends over her phenomenal luck on the Stock Exchange. She is telling everyone of her great luck and says that the King's great financial friend, Sir Ernest Cassel, gave her a tip on American Steel, which he got direct from J. Pierpont Morgan.

Mrs. Keppel plunged, investing $300,000 just before the extraordinary rise last week and closed her account $1,000,000 to the good. She is now regarded one of the cleverest business women in London, with a Midas touch, as her every venture seems to turn out successful. Previous to the King's friendship she was bankrupt, her brother lending her $150,000 to settle with her creditors. She has repaid her brother and is now becoming one of the wealthiest women in England.

The King, on the other hand, does not share her financial luck, for what he makes through tips from Sir Ernest Cassel he loses on the race track. Contrary to the general belief the King is one of the heaviest plungers on the turf. The defeat of Minoru at the St. Leger cost him a fortune and his general betting is so high that winners has not improved his temper, which is daily growing hotter.

YOUR TEETH RESTORED

By Dr. Thomas JeFerson King's Restoration Method. "Painlessly and Inexpensively."

If you save a few teeth, left you may have the best substitute. No artificial or false looking plates or bridges used.

FULL SET TEETH

$3, $4, $5, GOLD CROWNS and BRIDGES

Fillings 50c., Extract. Free

PAINLESS, GUARANTEED

476 Washington, cor. Avon.

AT LAST! SOMEBODY PITIES FAT MAN; IT'S UNCLE SAM

Portly People Really Do Suffer More from Humidity Than Poor Persons, Says Expert.

MUST RIDE IN THE AIR

Balloons and Aeroplanes Recommended for Relief, or an Automobile Will Do.

WASHINGTON, Oct. 2—O joy! At last somebody pities a fat man.

Of course, nobody that's human does, but something just as good has been provided, and now the man who has enough sentiment in his system really to suffer is to be looked after as carefully as the man who causes public disorder or has fractured his alimentary canal and been kicked in the solar plexus.

When I bring to your notice the vast project of supplying sympathy for the fat person, I hesitate to have the sacred subject of tears since Adam first had to take up food to work? Why, the only one whose nature is broad enough for such a gigantic task—Uncle Sam.

The first thing Uncle Sam has done is to settle the question as to whether the fat man suffers more than the avoir pois-man during hot and cold spells, or other varieties of weather. The answer is "of course."

Uncle Sam says the first thing:

"An abundance of subcutaneous fat favors perspiration, by preventing a relatively less body surface for heat dissipation, and by retaining as a blanket the heat of conduction and evaporation."

And a fat man, suffering from all this, has shrieked aloud in his agony, everybody but Uncle Sam has heard it. Nobody cares if his metabolism is lowered and his latent conjugated. Of course he is protected against radiation-conduction, which may help some, but even heat dissipation is denied him.

And listen to this:

"At higher temperatures, with humid air, heat loss is so much interfered with in fat persons that it causes them to suffer more distress under the circumstances than slender subjects."

But that isn't all. To show how deep the sympathy of Uncle Sam is, he really believes the lean man who laugh at the sufferings of the fat man should do all the heavy work on warm days or when the humidity is higher than usual, and declares that unless the atmospheric conditions are such that a man can give off his surplus of heat and energy, he cannot work or even move, and the accumulation of heat and energy would soon kill him.

To bring relief to the fat man it is stated that winds and even impercepible air currents greatly increase the ability of the body to give off heat. When the humidity gets above normal the Government experts believe the fat man should at once run the family Ford out of the garage and take a spin in the country. For those who are too heavy for the Ford, Government Bulletin 92 says, "some fragile aeroplane, a seat on the dog house of a balloon, will be the thing." It is suggested, while an automobile is really the "best bet," when it boils hot as it does and the air becomes thick, sleigh rides are recommended, as skating should be shunned, as it raises the temperature of the body.

BARS AND PEPPER TO FOIL SHERIFFS

Lawrence Lumber Yard Barricaded When Creditors Swoop Down; Warrant Issued.

LAWRENCE, Oct. 2.—The barricades erected around the driveways and entrances to the Mitchell-Hilton Lumber Company have been almost removed and a warrant charging assault against one man, alleged to be the leader of the force of men who piled up the lumber and sprinkled red pepper on the lumber when agents of creditor companies began to tie up lots of goods, was sworn out to-day.

The Mitchell Hedding Lumber Company recently failed and Sheriff Albert Wednesday Deputy Sheriff Albert, representing the Bay State Lumber Company of Norfolk, Va., went to the yards and began to attach numerous lots.

Sheriff Albert was asked by members of the firm to wait for a day or two as the company would sort out the piles and find it was not necessary to attach so many.

Later Wednesday Deputy Salisbury with a gang of laborers appeared at the company, went to the yards to replevin some car loads of clapboards and began to unload.

It is alleged that they found a gang of men piling up lumber at the gates entrances and nailing fast the doors.

It is said that the men in the yards assaulted the company's agent. The latter complained, with the result that a warrant was issued this morning and placed in the hands of Sheriff Salisbury for service. The warrant was sworn against one man, who has left Lawrence.

SOCIETY AT KENNELS.

Fisher Ames Captures Two Prizes at Larchmont.

HAMILTON, Oct. 2.—There was a large gathering of society people in town to-day, specially show of the Airedale Terrier Club of New England, at the Larchmont kennels. There were entries from kennels all over the country, James Mortimer of Enfield, L. I., was judge.

Among the society people present were Misses Mary Amory, Mary A. Lawrence, Mrs. Fred Pershing Dana, Miss Alice Fuller of Harrison, N. Y.; Miss Dorothy Jardine, Samuel P. Meadow, Walter J. Briggs, Dent D. Moody, of East Northfield, and W. S. Wetherbee of Middletown, Conn.

Fisher Ames, who sold Champion Pilgrim Yellow Jacket, won two prizes. He captured first and second in the dog, and first in the class of Roy B. Baker, with Aeolite, also secured two prizes, a first in the open entries and a second for junior dogs.

Mrs. Fred Pershing Dana took a first in class 3 and a second in class 5.

Vinson's

501 Washington St.

Rms 49, Tremont Temple Place and West St.

The Season's Choicest Styles in

WOMEN'S MAN-TAILORED

SUITS

The advantages of purchasing here are clearly demonstrated, particularly in those ranging in price from

$15 to 25

All colors and black. The newest mixtures and plain wale cloths. Plaited skirts, exceptional fitted and finished.

IS SUNDAY BASEBALL WRONG? OPINIONS ARE VARIED--WHAT'S YOURS?

Sunday baseball in Boston! Do the people want it? Ought they to have it? Is it wrong to play baseball on Sunday?

The question is being agitated in many cities. How do the people of Boston feel about it?

The AMERICAN, believing that this is a question in which many thousands of people are interested, is asking the public to answer.

Statements, both pro and con, already have been obtained from prominent persons who are interested, and these are printed herewith. Read them, whether you be churchman, lawyer, fan or player, and then write your own views on the subject in a letter to the Baseball Department of the BOSTON AMERICAN. Make your letter 100 words or less and sign it with your name and address.

The AMERICAN wants the views of all who are interested and their reasons for those views.

These letters will be printed to show what the sentiment of the people really is on this much discussed subject.

THIS IS WHAT THEY THINK

PREACHER FAVORS SUNDAY BASEBALL

By Rev. Paul H. Drake.

Beverly Universalist Church.

"LET the people go to church Sunday mornings. Then allow them to devote their afternoons to sports. This will improve them mentally, spiritually and physically.

"I don't see why the poor people cannot enjoy Sunday baseball while the wealthy play their tennis and golf.

"I believe that the character of religion has changed with the times. Religion is a matter of progress. It is impossible to stem the mental tide in favor of freer interpretation of the Sabbath laws.

"Dr. Eliot's new religion is coming. I think that Dr. Eliot is on the right track. As I am a free thinking man, I feel that I must second his ideas.

"I will like to see the time when we would work three days a week, devote two to recreation and have Sunday for worship and rest. I am not afraid to make such positive assertions as statements as the ministry is not the only job I can hold down. I could get a position in a week and, if I had to, I would make a pretty fair farm hand."

THINKS AN AMATEUR GAME IS ALL RIGHT

By Rev. C. W. Wendte.

Secretary Unitarian Association.

I HAVE an objection to Sunday baseball playing, but I would like to define this.

There is no harm, in my opinion, for young people, who have been to church in the morning, to spend the afternoon in an innocent game of baseball or golf. The regular professional game carried on by a syndicate has objectionable features, and anyone can see who is familiar with this type of game.

The noise and the disturbing elements that necessarily gather around, are not conducive to the best interests of the day, and while I am free to say I am opposed to the burning in the game being played by the ordinary player, I do see no objection to the professional baseball game, and this should not be allowed to take place from that day. The generality of sensible people feel this quite strongly.

SMITH IN FAVOR OF SUNDAY BALL GAMES

By Harry Smith.

Manager Doves Club.

I AM in favor of Sunday baseball. While I am not certain that the time has come when the American and National leagues can have open Sunday contests in Boston I do feel confident that the time will be ripe for post-season games with all that when these conditions will exist.

Baseball is a clean, wholesome sport, conducted by clean men, and drawn lines with the least possible chance of wrongdoing. Sunday baseball would be a benefit to the people, and furthermore it keeps a crowd of men and boys off the streets.

Also the benefit given to those who watch the game will be free to all the time.

Baseball and football are about the only two American sports which can be witnessed in the open air by the masses.

Sunday baseball in the Middle West has been tried and proves a success, as it furnishes a day of recreation to thousands of workingmen who otherwise would seek other more unfavorable sources of pleasure.

SAYS BASEBALL IS NOT A RECREATION

By Rev. A. Z. Conrad,

Park Street Congregational Church.

ON Sunday we can look through nature up to nature's God, but we cannot look through baseball bat up to God on Sunday. In saying this I desire to be understood as not drawing any fast lines about the observance of Sunday, but the surroundings of Sunday baseball are such that they do not conserve the best interests of the community.

The two great objects to be preserved on this sacred day are Worship and Recreation. As every observer of Sunday baseball knows, the recreation side of baseball is not anything that would be considered consistent with an elevating sense of dignified recreation for this holy day. While the day is set apart primarily for worship, the innocent recreations of walking in the autumn woods, and in watching the movements of nature, the study of the habits of birds and animals, etc., is spiritually helpful. On Sundays there is no harm in these innocent recreations and they promote the sum total of the real happiness of life. The noisy and boisterous amusements like baseball should never be allowed to destroy or to supplant the innocent recreations of the sacred day.

SUNDAY GAME NOW IS BARRED BY LAW

By John R. Murphy,

Prominent Boston Attorney.

I DO not believe in Sunday baseball if it is played professionally. I can see no objection to baseball, tennis, golf and similar games being played as a pastime on Sundays after church services in the morning.

If I recall the law aright, it would be necessary to have the legislature repeal the present so-called Sunday law, to make the playing ball, tennis, golf, etc., legal on Sunday.

There is a puritanical teaching still existing about the observance of the Sunday and a few of the laws governing the strict observance are still in force, but I believe the general good sense of the best people in any community will preserve the proper respect for that day without committing it to any puritanical restrictions.

SUNDAY BASEBALL STRONGLY FAVORED

By John I. Taylor.

President Red Sox Club.

OF course, I am in favor of Sunday baseball from a business standpoint, but aside from that I personally believe it is a good thing for any community. Experience has proved that Sunday baseball in New England is the opposition of the Protestant churches, the Catholics are in favor of it, for they believe it is good for the people, and furthermore it keeps a crowd of men and boys off the streets. I don't know what Sunday baseball is in New England, but if the people here could see how it is conducted in the West I am sure there would be no opposition to it.

I don't believe in allowing it Sunday mornings. That part of the day belongs to the churches, but I see no objection to it Sunday afternoons. In fact, I believe a day of sports should be sanctioned on Sunday afternoons.

FIGHT FOR RUSSELL CASH SPLITS TOWN

Old Melrose Friends Are Strangers Over Claim of Long-Lost Son.

The most remarkable will contest in the history of the courts of this Commonwealth is now being waged in the Probate Court at East Cambridge. It involves the $500,000 estate of Daniel Russell of Melrose. It has divided the people of that suburb and arrayed friends and relatives against each other. It is the principal thing talked about in the usually quiet city.

Last April a man appeared in Melrose and declared that he was Daniel Blake Russell, the long lost son of Daniel Russell, who requested in his will that if the son should be located, he be given half the estate. Daniel Blake Russell claimed half the estate. Another son, William C., who now holds the property, refused to recognize him as a brother. Since then the people have taken sides. On one side are those who believe in Daniel Blake Russell. On the other are those who side with the lawyers of William C. Russell, and declare that the man who has appeared is an impostor.

Every city people, most of them prominent in Melrose, have testified in court in favor of the claimant. Many of the old playmate of many of them. The lawyers for the claimant produced a witness who claimed to have put Daniel Blake Russell to the reformatory.

Remembers Secret Code.

He asked the man who claimed to be Russell to write him a letter in the secret cipher that the two used as schoolmates. The claimant did it and the cipher was an exhibit in the remarkable case.

The two great leaders in the lawyers for William C. Russell have not only declared this man is not Daniel Blake Russell, but have asserted that he is in reality James Delbert Russell, of Manassas, Va. One witness swore that the man who claims to be Daniel Blake Russell is his own brother. That witness was William C. Russell.

Photographs alleged to be those of the claimant in this case have been introduced in court. Several witnesses have declared the photographs to be those of Daniel Russell. And yet thirty-six people declare that they are satisfied he is the long lost Daniel Blake Russell.

"We Told You So."

As the case for the claimant progressed his supporters were overjoyed. "We told you so," they declared. Now they are less confident. The other side declare, "What did we tell you?" Daniel Blake Russell, he is Russell."

During the trial supporters of Daniel Blake Russell sit on one side of the court room and the supporters of the lawyers on the other. They leave by separate doors.

Bailey's Rubber Store

Misses' and Children's Rubber Lined Capes

Made from fine gauge sateen, lined with pure rubber gray and crimson, with lined hoods. Thoroughly waterproof, stylish, attractive, dependable. Sizes 6 to 16 inches long.

Price $3.75

Misses' and Children's Coats

For those who prefer the styles we make the same excellent cloth as above in rain coats.

Price, 6 to 10 years, $5.00

Price, 12 to 16 years, $6.00

Rain Coats, Silk Rubber Coats, Mackintoshes, Auto Coats, Burberry Coats and Rubber Coats.

FOR MEN, WOMEN & CHILDREN

BAILEY'S Rubber 23 Boylston Street

EVERYTHING IN RUBBER GOODS

"The Raincoat Landmark"

Perfection and price—the two Raincoat standards only possible here with tremendous output, effective style and Direct Sale to the Wearer—Man or Woman.

"CLOUDBURST" RAINCOATS

The finest all-wool waterproof fabrics, tested and made rain-resisting. Made up into the newest desirable models. Lined in venetian and silk venetian, silk serge, and tailored in the finest style.

Women's "Cloudbursts" 12.50 15.00 17.50 22.50 (Values to $35.00)

Men's "Cloudbursts" 17.50, 22.50, 25.00 (Values to $40.00)

THE BUSTER BROWN COAT (As Illustrated, Waterproof)

Diagonal worsted serges with Broadcloth piping, metallic effect Buttons, Moyen Age style, taffeta silk lining, worth $18.00 ..... 10.50

(Choice of tan, smoke, reseda, catawba, black and navy)

RUBBER-SILK COATS

New mohairs, messalines, moires, and satins in all colors. Hundreds of newest models. Values to $30.00.

7.50, 10.00, 12.50 to 16.50

Goodyear RAINCOAT COMPANY

499 WASHINGTON ST.

No Connection With Any Other Store

Special Parlor Outfit

Consisting of the following goods: 1 Mahogany Arabian Parlor Rocker, 1 Mahogany Arm Chair, assorted carved and polished, covered in best quality Corinne Verona Velour, 1 Mahogany Carved Parlor Table, 1 Set 6 Brussels Art Rugs to match. Complete for

PRICE $25.00

CASH OR CREDIT.

MORSE FURNITURE CO.

827—Washington St.—827

Cor. Common Street, Boston.

SIX FULL QUARTS $1.00

MAKE YOUR OWN LIQUOR

At Home. Goodchild's Compound Extracts, as pure and wholesome as boiling or distilling. Will make 6 full quarts of delicious, sparkling, healthful Port Wine, Sherry, Tonic and Apple Brandy, Rum, Gin, Rye, Whiskey, Blackberry Cordial under Food and Drug Act, Serial No. 26329. Directions for making 24 Full Quarts Wine or Whiskey, $1.00; 12 Full Quarts $1.00, each under plain wrapper. Sold by druggists. Send for BAILEY CO., Box 2, Boston, Mass.

Religious Services.

MRS. E. P. CHAPIN will speak in Metaphysical Hall, 30 Dunstan st., on Sunday evening, 8 o'clock. Subject: "What You Need in Your Work."

BRILLIANT NIGHT PAGEANT CLOSES FULTON FETE

Great Crowds See New York's Most Magnificent Spectacle.

NEW YORK, Oct. 2—A bird or an aviator or a man in Mars looking down upon the spectacle presented by Manhattan Island to-night during the progress of the Hudson-Fulton parade, the closing feature of the week's celebration, must certainly have given it first place of all the night sights ever seen.

From the starting point of the parade at 110th street to Washington Arch, the line of march glittered with a blaze of electric light as to blind the eyes, and the crush of crowds lining the roadways was almost one solid mass of pushing, preserving humanity.

Members of all the prominent German, Austrian and Swiss societies participated, and over two-score beautiful floats representing various legends, historic incidents and operatic stories were the feature. Money was poured out one water to taste, to-night's parade is accorded the spectacle justified the expense. It was a fitting close to the greatest show which Manhattan has ever offered her visitors.

Besides the parade, there were scores of brilliant receptions throughout the city.

Reception on Warships

The closing reception and ball, given aboard the Kron-Prinzessin Cecilie, in honor of that nation's squadron that is lying in the North River was the most brilliant in point of costumes and decorations seen in the city in many years. Some hundred visitors were present, among. Legend assisted by Miss Lillian Russell, wife of the French consul-general in New York, received.

All the other warships in the harbor were also illuminated and in honor of the occasion. All the ships took part.

Another brilliant social function was the lawn fete in honor of the visiting naval officers given by the alumni of the Naval Academy on the campus of Columbia University.

Some of those present were: Prince Kung, Prince Princess Kung, of Japan; Governor Hughes, Admiral Seaton Schroeder and Mrs. Schroeder, Rear Admiral Hart and Mrs. Hart, Admiral Chadwick and Mrs. Chadwick, Rear Admiral Sperry and Mrs. Sperry, Rear Admiral and Mrs. Richard Wainwright, Countess Aimee Larry and the wife and daughter of Columbia and their wives.

Among the patronesses who received were Mrs. Andrew Carnegie, Mrs. John D. Archbold, Mrs. R. Fulton Cutting, Mrs. George Gould, Miss Louise Lee Schuyler, Mrs. Vincent Loveland Spencer, Mrs. Joseph H. Choate, Mrs. J. Borden Harriman and Mrs. A. Barton Hepburn.

Children Have Their Day.

In the afternoon 250,000 school children lived the history of the city this afternoon. In each of fifty-four districts throughout Greater New York the little ones paraded to the parks in the fantastic costumes of the olden days and, with tableaux and dances enacted the drama of Manhattan and its customs.

Central Park was a gala land. The silk flags of a dozen nations carried streamers also from colored braided in light lavender suits of satin, calling forth the plaudits.

A party of foreign representatives attending the Hudson-Fulton celebration as official guests left Peekskill Landing in a huff because they claimed they had been subjected to the lack of courtesy on the part of the Newburgh reception committee.

The party is said to have been composed of L. A. Cormonies, envoy extraordinary and minister plenipotentiary to the court of Kropensky, consul and attaches of Rosalia, Lenore Romero, envoy of affairs of Bosnia and Don Anibal Cruz, envoy extraordinary of Chile. The latter claimed a seat at the City Club, where the official reception was held they were refused recognized.

They left in angry mood and started for the railroad station in an automobile, attempting to run through Ossining, where blocked to vehicles owing to the crowd. Policemen refused to allow the machine to pass and a battle of words ensued. The foreign dignitaries waived their credentials, but the police refused to let them through and they retired to town square. The car was wrecked, and the dignitaries walked through the crowd, refusing the assistance of the police.

Wilbur Wright gave up his attempt to establish a new aerial record to-day, because the wind and then called up the Weather Bureau.

"Looks like a consistency on the part of old Bergen," he observed, dryly.

"You can take a vacation until Monday," he said to Fulton on leaving, "I have a personal and positive rule against flying on Sunday. The aerodrome will be for New Yorkers"

JAMES ANDREWS AND ONE OF HUGE OYSTERS HE SENDS OIL KING

HE GROWS OYSTERS FOR COAL OIL KING

Nantucket Man Furnishes John D. With Choice Supply of Bivalves.

FAMOUS in history is the "gardener for the kings" and the "royal chef" is known on two continents and many a fashionable tailor advertises the names of those for whom he makes clothes.

But Oyster Farmer for the Oil King is a title worn exclusively by James Andrews of Nantucket.

The King he serves is uncrowned—save by a fortune—but he is greater than most of those who wear the shiny throne for he is John D. Rockefeller, monarch of the Oil Trust and Prince of Petroleum

Every Tuesday or Wednesday barrels of oysters goes to New York for Mr. Rockefeller, taking precedence over all other freight, both on the ship that carries it from the windswept island and the railroad which wafts it to the millionaire's home.

In this barrel are the pick of oysters from Andrew's beds, taken from a section of Nantucket's shores where the water is absolutely pure.

The bivalves have a peculiarly fresh and appetizing flavor known to oysters nowhere else.

Andrews goes five miles from the village of Nantucket to get the oysters. They are grown in a lonesome little inlet with only two old houses in sight. There is also nearby no chance for the water to become contaminated. The oysters come in the first heat a winner. In 2:12 pace, Pemlor showed speed, but Prince Direct won the first heat, after which Pemlor took the race. The summary:

2:16 CLASS—TROTTING. PURSE $300.

(Four heats need played.)

Uhlan	1	1	1	1	1
Dan Deer	2	2	2	2	2
Miss Oil Filter	3	3	3	3	3
Time—2:19½, 2:18½, 2:18½, 2:18½.					

2:23 CLASS—TROTTING. PURSE $300.

The Saxon	2	1	1	1	1
Marjorie	1	2	2	2	2
Pandora	3	3	3	3	3
Time—2:19½, 2:18½, 2:18½, 2:18½.					

2:12 CLASS—PACING. PURSE $300.

Miss Porter	1	1	1	1	1
Prince Healthful	2	2	2	2	2
Marsh Mc	3	3	3	3	3
Time—2:16½, 2:14½, 2:18½.					

2:21 CLASS—TROTTING. PURSE $300.

Le Roan Boomer	2	1	1	1	1
Quantum Suffici	1	2	2	2	2
Prince West	3	4	3	4	3
Time—2:16½, 2:14½, 2:20½.					

WHAT'S IN A B. & M. NAME?

Just Ask Them at the New Station Up Along the Line.

PORTSMOUTH, N. H., Oct. 2.—The Boston & Maine Railroad, in changing the names of stations with two words the manner of one word, finds some queer protests. Conway Junction, on the Eastern division, was recently changed to Jewett, in honor of Sarah Orne Jewett, the noted writer, who recently died at South Berwick. The people now want to know what Miss Jewett ever did for the place and why it should be named for a person who resided in South Berwick during her life.

East Wakefield was changed to Hillsdale, and hardly had the name been adopted when freight and baggage for Hillsdale, N. H., came piling into this station hundreds of miles out of the way. Alton it was changed to Burleyville, and there is another growl among the old time residents.

OPEN DEMOCRATIC FIGHTS.

Vahey and Foss to Speak at Everett Wednesday Night.

The Democratic State campaign will be formally opened next Wednesday evening at a ratification meeting in Everett. Vahey, Foss, Shepard and others of the State ticket's will speak.

Thomas J Boynton of Everett will preside.

Candidates Vahey and Foss conferred last night and agreed upon a compact rule that they shall tour the State together and that neither will be heard for a candidacy overshadow the other's in his speeches.

COLLAPSES IN R. R. YARD.

Boston & Maine Signal Man Taken to Hospital.

George Shune, thirty-two years old, of No. 29 Medford street, Medford, a fireman at the Boston & Maine tower in that city, collapsed in the R. & M. yard in that city last evening and is at the Boston Relief Hospital on the dangerous list, suffering from chronic heart trouble and confusion to passing trains resulted, the collapse of Shune being discovered in time and a substitute being placed in the signal tower.

Keith's Sunday Concert.

The programme at Keith's to-night will include Tom Edwards, the famous English ventriloquist; James Harrigan, "a monologue; Waterbury Brothers & Tanner, in a musical entertainment; Brown & Ayer, song writers and composers; Phyllis Gordon, the vocalist; Hugh Blaney and B. Clayton Jenkins, the whistling soloist.

POPE TO START NEW WAR ON SOCIALISM

To Appeal to Bishops to Stop Spread of Doctrines Among Children.

ROME, Oct. 2—The Pope is much dissatisfied with the result of the recent congress of Italian bishops, in which Socialistic ideas prevailed. He intends to appeal soon through the bishops to Catholic teachers to direct their efforts more actively toward fighting the teaching of Socialistic ideas, because they threaten to destroy religion and the State.

Cardinal Merry del Val, Papal Secretary of State, will return to Rome this month from Monte Mario, where he has been spending part of the Summer. During one of his walks in the grounds of the villa the Pope how he regretted that His Holiness was forced to remain in Rome throughout the Summer. The Pope answered

"Oh, I don't mind it at all. In fact, I prefer Summer to Winter, as then the doctor dislikes me to leave my room, and thus helps me to realize that I am a prisoner, while in Summer my daily walks in the garden make me almost forget the end of my days. Besides, I am fully reconciled to my fate."

RUNAWAY WALTHAM YOUTH FAMISHED

Boy Claiming to Be Relative of Winston Churchill Asks New York Police for Food.

NEW YORK, Oct. 2—Richard Churchill, sixteen years old, of No. 58 Walnut street, Waltham, Mass., walked into the Alexander Avenue police station in Mott, weakened from lack of food and sleep. He said he had run away from home a week ago to see the New York celebration and had walked and ridden on freight trains until he got there. He had eaten nothing for two days. The boy said that his father is Thomas Churchill, superintendent of the Boston & Albany railroad," and a cousin of Winston Churchill, the author.

The policemen made up a collection for Churchill and sent him out to get a good meal. He came back to the station house and wrote a letter to his father, telling him where he was and that he wanted to come back home, and that if he had any care that he got money for a night's lodging.

ALCYNOLIA WINNER AT HILLSGROVE

PROVIDENCE, Oct. 2.—A big crowd saw a fast card in the races at the Hillsgrove trotting park to-day. Four events completed the card. The 2:16 trot being covered over from Friday. Alcynolia and Dan Lee, the favorite, raced a dead heat in this event, and eight heats were rolled off before Alcynolia won. The 2:25 trot was also a hard fought affair. Mayflower came in the first heat a winner. In 2:12 pace, Pemlor showed speed, but Prince Direct won the first heat, after which Pemlor took the race. The summary:

2:16 CLASS—TROTTING. PURSE $300.

(Four heats need played.)

Uhlan	1	1	1	1	1
Dan Deer	2	2	2	2	2
Miss Oil Filter	3	3	3	3	3
Time—2:19½, 2:18½, 2:18½, 2:18½.					

2:23 CLASS—TROTTING. PURSE $300.

The Saxon	2	1	1	1	1
Marjorie	1	2	2	2	2
Pandora	3	3	3	3	3
Time—2:19½, 2:18½, 2:18½, 2:18½.					

2:12 CLASS—PACING. PURSE $300.

Miss Porter	1	1	1	1	1
Prince Healthful	2	2	2	2	2
Marsh Mc	3	3	3	3	3
Time—2:16½, 2:14½, 2:18½.					

2:21 CLASS—TROTTING. PURSE $300.

Le Roan Boomer	2	1	1	1	1
Quantum Suffici	1	2	2	2	2
Prince West	3	4	3	4	3
Time—2:16½, 2:14½, 2:20½.					

NAVIES OBSOLETE BY NEW INVENTION

Propulsion of Steam Vessels May Be Revolutionized by New Turbine Principle.

NEW YORK, Oct. 2—A great invention has come into the world. It is the fruit of the genius of Rear Admiral Melville, John H. McAlpine, and George Westinghouse. It will, in the opinion of those who have examined it carefully after the conditions under which steam vessels are propelled, whether they are slow ships or fast ships, yachts or "ramps," "Mauretanias" or "Dreadnoughts."

It means greatly increased speed, with greatly decreased space for boilers, engines and coal, and, therefore, great and economical increase in cargo room. It is perhaps not too much to say that it means also the possible abolition of the navies of the world. For diminished size and weight of power will make possible increased speed, increased capacity for carrying heavier armor and heavier guns. The first fruit of the process is vessels of this new type will have vessels of 30 knots and 35 knots. Other nations must follow the example of the first or forfeit their navies to stand confessedly inferior.

The invention is based on application of the principle of the turbine. Thus the developing a maximum speed with a minimum of space. To overcome the changes of adjustment the inventors have devised a "floating fan," which is one of the important features of the new invention.

KILLS HIMSELF AT UNDERTAKING SHOP

Despondent at Losing His Suit Against L. Man Shoots Self on Tremont Street.

Despondent because he had lost his suit against the Boston Elevated and had been out of work for over a year because of a broken leg, Carl August Mckay of No. 384 Summer street, Somerville, shot and killed himself while sitting on the steps of the undertaking establishment of Glies A Tallberg at No. 1041 Tremont street at 1 o'clock this afternoon.

Mr McKay had been a frequent visitor at Tallberg's, for they came from the same country, Sweden, and had called on him yesterday afternoon. When McKay left he said to Tallberg:

"I shall be back soon."

He was seen to walk down Tremont street last evening with a small bundle under his arm in front of Bell's and down the doorway pull a revolver from his pocket, put the muzzle to his head and pull the trigger, falling dead. Despite the previous possession reports the business is going on and to-day from court circles seems to justify the belief that the practice will be completely restored in two months.

POLICE IN WINTER GARB.

Order for Heavy Coats Makes Many Borrow Uniforms.

The members of the police department last night for the first time this season donned their heavy Winter uniforms and their dark helmets. Usually this order is not issued until the fifteenth of October but because of the cold weather last night men had been complaining. Many of the members of the force were unprepared for the order, and as a consequence there was a general rush for the lockers and some of the recruits were stripped of their uniforms to supply them to veteran strangers for years after regular service.

JOHNSON AGAIN IN TOILS.

SAN FRANCISCO, Oct. 2.—Jack Johnson was arrested on the main drive of Golden Gate Park to-day and booked at the Park Station for violating the ordinance regulating the speed of automobiles. Johnson put up $200 bail and will be tried Monday.

PILES Quickly Cured

Instant Relief, Permanent Cure—Trial Package Mailed Free to All in Plain Wrapper.

We want every man and woman suffering from the excruciating torture of piles to just send their name and address to us and get by return mail a free trial package of the most effective and positive cure ever known for this disease, Pyramid Pile Cure.

The way to prove what this great remedy will do for you is to write it to just fill out free coupon and send to us and you will get by return mail a free trial package of Pyramid Pile Cure.

Then after you have proven to yourself what it can do, you will go to the drug store and get a 50 cent box

Don't undergo an operation. Operations are rarely a success and often lead to terrible consequences. Pyramid Pile Cure reduces all inflammation, makes congestion, irritation, itching, sores and ulcers disappear—and the pile suffer quit.

For sale at all drug stores at 50 cents a box.

FREE PACKAGE COUPON

Fill out the blank lines below with your name and address, cut out coupon and mail to the Pyramid Drug Company, 154 Pyramid Bldg., Marshall, Mich. A trial package of the great Pyramid Pile Cure will then be sent you at once by mail, FREE, in plain wrapper.

Name .....

Street .....

City and State .....

FERRON IN LOWELL FOR WOMAN'S DEATH

Fugitive, Long Sought for Killing of Mrs. Riviere with Ax, Back from Canada.

LOWELL, Oct 2. Henri Ferron charged with the murder of Mrs. Flora Riviere here August 26 last, was brought to Lowell this afternoon by State Officer Bryan and Inspector Laflamme of Lowell. Ferron, since his preliminary arraignment before the Judge at San Sebastin, Que., has been confined in Quebec city jail. He was willing to return weeks ago with Lowell officers, but under the treaty, a warrant from the United States State Department was necessary.

Ferron was visited in Quebec jail by two Lowell attorneys and a lawyer from Quebec, and it is understood a third Lowell lawyer had been retained by the three.

Ferron was captured as a wood chop per near San Sebastin when arrested, and was recognized from a picture on one of the circulars printed in French and issued from the Lowell police department.

Inspector Laflamme says a woman Ferron had admitted killing Mrs. Riviere. According to the inspector, declared it was in a fit of jealousy. It is not known where he and Mrs. Riviere roomed before they left Lowell. They were unmarried, he ran away from Lowell previous to the killing, which took place on Thursday.

An axe was the weapon used in the killing of Mrs Riviere, and it is at the police station. Ferron was taken to Lowell jail.

EVELYN DENIES DIVORCE.

Her Double Seeks Nevada Residence; May Be Separation.

NEW YORK, Oct. 2. Laura Foster, the painter announced upon her arrival here from Reno to-day that she had not obtained a divorce from Evelyn Thaw, and that her visit to Reno, Nev., to establish a residence preparatory to bringing an action for divorce. Miss Foster said that a young woman she had met on the steamer of Mrs. Thaw and who gave the name of Evelyn Thaw to the conductor boarded her train at Reno and was a fellow passenger as far as Chicago.

Mrs. Thaw, when seen to-night at her apartments here regarding her reported trip to Reno, denied that she had been out of the city for the past three months. She said that the young woman referred to was not Mrs. Thaw. She had been in Idaho for the purpose of securing a divorce.

"I might get a separation, but that now I am not thinking of bringing my suit, nor do I intend to bring any in the future."

Maine Whiskey Is Fatal to Three Men

Two Are Dead and One Dying as Result, It Is Alleged, of Drinking Bad Liquor.

PORTLAND, Me., Oct. 2—Two men are dead, one dying and another seriously ill, it is alleged from the effects of cheap "prohibition whiskey," as it is here called this afternoon.

Achille Davis purchased a gallon of whiskey for $2 from a boat express company that runs between here and Portsmouth

Davis, Alec Normandie, Edmund Bergeron and John W. Hayes, the latter a former police officer, went down on the wharves at the river to drink it.

Hayes was found dead, sitting on a box about 3 o'clock. Normandie dropped dead at his home on Pine street for a hour later. Bergeron is dying at his home, and Davis is very sick.

Coroner W. I. Bennett and Chief of Police Harmon immediately started an investigation.

PLAN STRONGER FLEET.

Vessels of Latest Type to Replace Four Battleships.

WASHINGTON, Oct. 2. Plans have been formed at the Navy Department for a reorganization of the battleship fleet next year, according to the Wisconsin, the Illinois, the New Jersey and the Missouri will be detached and replaced by the new battleships the North Dakota, the Michigan, the South Carolina and the Delaware.

The absence of the fleet will be considerably improved by the presence of the first of the type vessels, and there is much talk in naval circles of another long cruise when the ships come from the navy yard to the Atlantic coast.

The fleet will be made up of the Connecticut, Kansas, Vermont, Minnesota, Mississippi, Idaho, New Hampshire, Louisiana, Rhode Island and New Jersey.

500 DEAD IN PRAIRIE FIRE.

2,000 Survivors of Russian Disaster Are Homeless.

LONDON, Oct. 2—Odessa dispatches received here to-day say that 500 are dead and 2,000 homeless in the prairie fires which are sweeping the steppes.

At Sidoma, in the Government of Saratoff, fifty persons were compelled to flee from their homes. All the large buildings were destroyed. Two women perished.

At Kerena, in the Government of Tyber, fifty farms were ravaged by fire, and a girl burned to death. Near Ivanka-dinlubka twenty farm houses were burned.

ALL TRACE LOST OF RICH MISS GAZZAM

Mysterious Woman, Defendant in $150,000 Love Suit, Still Gone from Castle.

NEW YORK, Oct. 2 Miss Antoinette Hanson, the wealthy young woman who mysteriously disappeared from her home at Cornwall on the Hudson, several days ago after it was reported she had been virtually a prisoner, is supposed to have been in Brooklyn this afternoon. She is said to have left the city, but had not returned to her home at Cornwall at a late hour to-night.

The only person who [illegible] know her whereabouts is F. [illegible] Delaney, of No. 201 Montague street, Brooklyn, her attorney. Mr Delaney was away from his office all day Saturday and until late this afternoon and to-night

Miss Hanson will tell you where Miss Gazzam is, and a woman's tone over long distance telephone when Miss Gazzam's home was called up finally [illegible] [illegible] [illegible]

Filene's — Washington and Winter Sts. | Filene's — Crest Brand Talcum Powder for Babies. | Filene's — Washington and Winter Sts. | Filene's — Crest Brand Stockings | Filene's — Washington and Winter Sts. | Filene's — The Guardian Shoe for Girls | Filene's — Washington and Winter Sts.

Paris and New York Styles Cost Less at Filene's Than in New York or Paris

To-morrow at 8:30 a. m. we begin our big Series of Annual Outfitting Sales in 7 Departments. The reputation of these October sales of New Styles in Filene Dependable Qualities at Filene Prices is based on the complete satisfaction many thousands of people have experienced with what they have purchased here, year after year.

We have planned large quantities. You may be sure every lot represents a value—a special opportunity so extraordinary that those who see will buy.

The Annual

"Bon Marche" Sale of Gloves

Known throughout New England as the best opportunity in the year to buy fresh, new Gloves, guaranteed to give satisfaction, at extraordinary prices.

1 Clasp Outseam Chamois Gloves, French skins that wash satisfactorily. Infants' and Girls' 1 Clasp Pique Sewn Tan Gloves, sizes 000 to 6 **79c**

2 Pearl Clasp Overseam Kid Gloves, Paris point embroidery; 1 and 2 Clasp Pique Sewn Kid Gloves, Paris point embroidery; 1 Pearl Clasp Cape Gloves, outseam stitched, [illegible] embroidery, light and dark tans **1.15**

2 Pearl Clasp Pique Sewn Real Kid Gloves, Paris point embroidery; 2 Clasp Overseam Kid Gloves, with Paris point embroidery **1.29**

750 pr. of regular 1.00 to 1.29 Cape Walking Gloves, washable Chamois Gloves and Pique Sewn Tan Gloves, separated from the perfect gloves for some trifling variation from the high standard of quality demanded for our regular lines. We guarantee every pair—even in these lots.

To be sold at 65c pr.

The Annual Fall Sale of

Misses' Skirts

Belts, 22 to 26 inches. Lengths 37 to 39 inches. Hips 39 to 41 inches.

Of imported [illegible] voile over a heavy silk drop. A modification of the Moyenage model with tucks over hips, panel effect, buttons and satin piping. 12.50 values **7.50**

In worsted mixtures, serges and panamas. Double panel front and back. The yoke is gored so as to insure a smooth fit. 5.00 values **3.95**

The Filene Machine-Made House Dresses

1.00 to 3.00—No Higher

We guarantee fast colors.
We guarantee satisfactory wear.
We guarantee satisfactory fit.
We guarantee the seams will not rip or tear, or pull out in laundering or in wear.

At 3.00 —New Princess Dresses made of the Filene "Samson" 84 square percale—this percale is made from the finest Sea Island cotton in patterns reproduced from imported ginghams. These dresses have the new waistlines combined with yoke kilted skirt.

[illegible]

2.29 Japanese Kimonos

These are suitable for lounging or bath wear—the material a twilled cotton serge with fleeced back, in cashmere designs trimmed in satin, empire back. Regular value 2.29 **1.85**

75c Cap and Apron, 59c

This is a regular 50c apron and a 25c cap—made of a quality of percale generally used in men's shirts. The cap is large enough to cover the hair dressed in the prevailing fashion. Regular 75c value **59c**

That Coat at 25.00

You will find can best be purchased at Filene's, because here are the largest assortments, the widest selection of sizes, colors and styles, and because Filene specializing at this price makes possible the best coat in Boston at 25.00.

At 25.00 Auto or Traveling Coats, full, loose circular style, of heavy weight mannish Scotch mixture cloths, in gray, green and brown. The tailoring is a feature, high storm collar and straps on sleeves so that they can be buttoned tight for auto wear; yoke satin lined.

[illegible] of many styles at this price.

The Fall Sale of

Tailored Suits

Filene Fitting Methods | Filene Exclusive Styles
Filene Prices | Filene Complete Stocks

Street Suits in worsteds and diagonals—The big slant pockets and plaited skirts show fine tailoring. In blue, black, seal, artichoke and gray. 25.00 values **18.50**

In diagonals and broadcloths—the low fastening frogged front and trimmed collar give a distinct touch of newness; skirt is plaited. Skinner satin matched linings. New Fall colors, black and navy. 37.00 values **25.00**

From a recent model by Francis, Paris. In diagonal—hand braided. The coat is the 36-inch length, which has been extensively adopted by the most fashionably dressed women. 45.00 values **35.00**

The Fall Sale of

Neckwear

[illegible] fresh goods—at extraordinary [illegible]

Irish Lace Pieces at What We Believe to be Unprecedented Prices

[illegible] **29c**

[illegible] **65c**

1.50 Hand Crocheted Irish [illegible] Collars, [illegible] Hand Crocheted Irish Lace Round Collars. 1.50 and 2.00 values **95c**

Filene's — Washington and Winter Sts.

Tunnel Bargain Basement

Almost hourly arrives of extraordinary bargains which cannot be advertised; making it advisable for you to go through the Tunnel Bargain Basement whenever you are in town.

Filene's — Washington and Winter Sts.

Tunnel Bargain Basement

"A New Kind of Store Selling Nothing but Bargains"

Filene's — Washington and Winter Sts.

18.50 Tailored Suits, 12.50

(Sizes for Misses' and Women)

Of all wool broadcloth and worsted; long coats, plaited, kilted and plain skirts—about 15 models in the lot. Most of the new colors are included.

(18.50 Values)

At 12.50

12.50

Many of these Suits are samples.

Over 2000 Pieces of Popular Priced and High-Grade Muslin Underwear At Price Concessions

Messrs. Rosenstock & Cohn, 532 Broadway, N. Y.

Have sold us their sample lines and stock accumulations, which will go on sale to-morrow morning. Another New York manufacturer has closed out to us a lot of undermuslins that were slightly soiled, water stained and mussed owing to a fire in their building, but none of these garments were touched by the fire.

Many of the Best Lots are Small in Quantity and May Not Last Throughout the Morning—Monday

At 12½c Corset Covers and Drawers, plain and lace trimmed.

At 23c —Corset Covers, Drawers, Gowns and Skirts, about 390 pieces.

At 45c Corset Covers, Drawers, Gowns and Skirts, lace and embroidery trimmed.

At 78c —Corset Covers, Combinations, Gowns, Skirts and Drawers. Sample pieces, a few slightly soiled.

At 1.00 —Gowns, Skirts, Drawers and Combinations, a wide range of styles in this lot.

At 1.45 —Gowns, Skirts, Drawers and Combinations, designers' samples, trimmed with lace, embroidery and ribbon.

At 1.98 —Skirts, Gowns, Princess Slips and Combinations, only one of a kind.

At 2.95 —White Skirts, trimmed with lace or imported embroideries.

89c to 1.49 Long White Petticoats, 69c

Over a thousand White Petticoats in this lot, from a well-known manufacturer who found himself with a lot of small pieces of lace on his hands, which he made up into skirts. Every Skirt bears the Consumers' League Label.

Made up from ends of materials by one of the best makers of ready-to-wear dresses in this country.

12.00 Panama Dresses 7.95

Of Panama, in black, navy, sage and dark green.

Not all sizes in each color, but all sizes in the lot.

(12.00 Values)

At 7.95

7.95

Save 4.05 on these Dresses Monday, and bear in mind that they are in a style and weight of cloth suitable for wear immediately and later.

Many Other Lots Not Advertised

15.00 Broadcloth Dresses, 9.90

Of medium weight broadcloth in a Moyenage model, military collar of velvet trimmed with velvet buttons.

In black, navy, artichoke, catawba, [illegible] and electric blue. Misses' [illegible] 14 to 18; women's sizes, 34 to 40.

(15.00 Values)

At 9.90

9.90

Many Other Lots Not Advertised.

A Boston Manufacturer who had on hand several lots of silks which he wished to close out, made them up in a new model Silk Waist for the Bargain Basement at a big saving in price.

3.95 and 4.95 Silk Waists 2.20

Of soft messaline silk in the new and desirable colors.

Several small lots of silk chiffon waists are included in this sale.

(3.95 to 4.95 Values)

At 2.20

2.20

[illegible]

Several small lots from Boston and New York manufacturers, secured during the past few weeks, have been grouped for Monday into one big sale of

1.98 Lingerie Waists, at 1.00

—mostly hand embroidered styles

Of Batiste, with long sleeves and lace trimmings, and many of the styles with hand embroidered yokes.

1.98 Values

At 1.00

1.00

—"A hand-embroidered waist at 1.00?" you will say. "Truly, I must pay closer attention to what is going on in the Tunnel Bargain Basement."

15.00 to 20.00 Coats at 9.65

(The best lot of coats that we have had in the Tunnel Bargain Basement, at or near this price.)

Of all wool heavy-weight Scotch mixtures, worsteds, kersey and cheviot.

We illustrate here only one of the styles.

(15.00 to 20.00 Values)

At 9.65

9.65

The best selection of sizes and colors will be at 8:30—as is always the case where a lot includes a number of different styles and a number of different materials.

From a Boston house who makes some of our best styles in Girls Dresses.

Girls' 1.59 Dresses at 98c

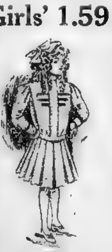

Made up to be sold at 1.59, but placed on sale at this very low price, because order was not delivered on time.

Of gingham, plenty of dark figured blue dresses and black and white checked dresses; 6 to 14 year sizes. High neck and long sleeves.

1.59 Values

At 98c

98c

—the fact that these dresses were a month late in delivery is of interest to every mother, because it means a saving of 61c on each dress.

Many Other Lots Not Advertised

Seconds of a Widely Advertised Brand of **Knit Underwear**

⅓ and More Less Than Regular Prices

but we cannot use the name of this brand because the "seconds" are not labeled

These garments are the accumulations of their seconds, but even at these prices we can GUARANTEE their wearing qualities. They are seconds, NOT because of defects in their wearing qualities, but mostly in the finish. The yarns are in most cases equally as good as that used in perfect garments.

Figure Out the Savings

Vests—Light weight, bleached; high neck, long or short sleeves, also knee and ankle length pants with French bands.

39c Values

At 22c

Vests, Medium weight, white and cream colored, high neck, long or short sleeves, also ankle and knee length pants, regular and extra sizes and knee and ankle length tights in extra sizes.

50c & 75c Values

At 33c

Vests—Medium and heavy weight, long and short sleeves, ankle length pants with French bands.

75c Values

At 48c

Please don't get the impression that because these are "SECONDS" they are undesirable. As a matter of fact it is only because these branded goods are subjected to a careful inspection by experts that these goods are not sold at regular prices.

Many Other Lots Not Advertised

An Odd Lot of Coat Sweaters

closed out to us by a Philadelphia Mill

At ¼ Less than Mill Prices

All wool Coat Sweaters, some in all white, some in all gray, some in white with colored trimmings, and some in colors, such as red, tan, green, etc.

(4.00 Values)

At 2.65

2.65

—you save 1.35 at least on every one of these sweaters, because they were sacrificed by the

SUNDAY, OCTOBER 3, 1909. Boston American General News SUNDAY, OCTOBER 3, 1909.

PROGRESS IN IRELAND TOLD BY MICHAEL J. DWYER

Boston Attorney, Returned from Tour, Explains Conditions as Seen by Him.

ERIN'S PROGRESS MARKED.

Industrially, Socially and in Home and Business Life Island Is Gaining

FEW Americans leave a city such as Boston without feeling a pang of regret, and few are filled with more enthusiasm as to the future of his experience than Michael J. Dwyer, assistant district attorney for Suffolk county, just home from a European vacation.

In a talk with a reporter for the Sunday American Mr. Dwyer declared that in his opinion, as the result of his stay in the country, which included a visit to Ireland is one of the most interesting countries one can visit in all Europe.

Her people he says, are more hopeful in spirit and in hope now than they have been for a century the new things are rapidly changing the entire aspect of the island. Industries are also beginning to prevail and on all sides the Irish people are beginning to feel that even now, after centuries of labor and oppression, a new era has dawned for their nation.

Result of Observation.

Mr. Dwyer went to Ireland with an absolutely open mind, determined to see things for himself, and to take full advantage of every opportunity to get all the information he could obtain, at first hand from the people themselves, as to the condition of the country and its future prospects.

The weather favored his tour in an exceptionally pleasant way. Every day the Bostonian spent in the land of the shamrock was filled with sunshine, tempered by the saltiest and most bracing air.

Mr. Dwyer described in glowing terms two scenes of nature which he witnessed in Ireland, the grandeur of which he will not soon forget. The first was as the mist lifted from the Irish hills as his steamer from Glasgow entered Dublin Bay. A magnificent rainbow shot across the sky above the bay and as the passengers on the deck of the steamer drank in the beautiful spectacle in the sky, Mr. Dwyer remarked to his daughter, who stood beside him.

Rainbow of Promise.

"It is literally entering Ireland under a rainbow arch."

Later, when he had reached the southern part of the country and drove out one afternoon from Cork to the groves of Blarney, he witnessed a sunset scene of rarest grandeur. Describing this, Mr. Dwyer said:

"I went to the top of the Castle of Blarney, and all around me under that gorgeous sunset was an impressive scene of peace and quitude, the silence of which was harmoniously broken by the cawing of a flock of crows flying home in the evening."

In the Killarney district he found the ancient ruins of Muckross Abbey the chief attraction.

"Time and again I went into the old abbey and on each visit I found pervading the place an atmosphere of silence and holiness of the most impressive nature."

Quite another experience he had as he watched a hurling match in the town of Cork.

"I went to see the game on the invitation of a lawyer friend of mine, Mr. Fallon. The match was between the Corks and the Dungarvens. Let me say, I never witnessed a more scientific or better played game. The finest spirit of the sport prevailed between the teams. Every man worked hard for his side and partisanship ran high. But there was an utter absence of ugliness of feeling among them. The play was earnest and exciting, but the self-control and respect for rules on the part of both parties and their friends was inspiring to witness.

Immense Crowds at Game.

"There was an immense gathering of people at the game and the demeanor of the crowd and of the hurlers on the field, even at the most exciting plays in the match would put to the blush many foot ball crowds I have seen in the Harvard Stadium."

Mr. Dwyer returns from Ireland well pleased. He went there and thoroughly convinced that the Emerald Isle is a place is not wise to omit from one's European itinerary.

So ask me for more of my impressions of Ireland. Well, all I can say is they were indeed delightful. It was my first

Continued on Page 2, Column 3.

ELIZABETH G. JOHNSON, WHO DISAPPEARED FROM HER HOME ON AUGUST 12

ELIZABETH G. JOHNSON

WOMAN LIBRARIAN STRANGELY MISSING

All Technology Seeking Clew to Whereabouts of Elizabeth Johnson.

THE entire faculty and student body of the Massachusetts Institute of Technology is interested in the endeavor to solve the mysterious disappearance of Miss Elizabeth G. Johnson who has been missing from her home No. 194 West Canton street since August 12.

Miss Johnson, who is thirty-three years old and the sister of Ill. Johnson of No. 902 Huntington avenue, where he is a visitor, has for twelve years been the private secretary of Professor Cross of the business department of the Institute of Technology, and also connected with the physics library there. She recently gave one year of her time to public library work in Brooklyn.

Except for a postal card mailed from Station A, Boston, about a week after she left her home, nothing has been learned from any source of her whereabouts. Her brother states that she had not been feeling well for some time previous to her departure, and fears that she may be lying ill in some hospital, suffering from brain fever on some other laundry, as the result of overwork or worry.

BLACKMAIL BY SLEUTHS.

Millionaire Accuses Two Men of Offering to "Sell Out" Case.

PITTSBURG, Pa., Oct. 2. Two private detectives are in the city jail tonight on charges of blackmail preferred by Thomas P. Jones, the millionaire vice-president of the Pittsburg Buffalo Company, and one of the leading coal operators of the country. Frank Mooney, manager of the detective agency that employed the two men, declares they betrayed their trust.

Jones admits they were hired by his wife to trail him, and declares "They have me and Miss Mellish dead to rights" but nothing.

The men under arrest are William E. Caulfield and Oliver Owen. According to Manager Mooney, Mrs. Jones consulted him and he was glad the two men to look up Mr. Jones' habits. A few days ago, Jones says, Caulfield and Owen called upon him and told him he was really too good a fellow to be bamboozled, and they were willing to sell out. Caulfield is alleged to have demanded $350 and Owen $3.50.

ELECT MRS. O'SULLIVAN.

Boston Woman Vice-President of National Trade Union.

CHICAGO, Oct. 2. Delegates to the National Women's Trade Union League convention voted down a resolution demanding that Japanese and all Asiatic races be excluded from the United States.

The following were elected officers. Mrs. Raymond Robbins of Chicago, president; Mrs. Mary Kenny O'Sullivan of Boston, and Miss Mellish Rout of New York, vice presidents. Mrs. D. W. Hoeller of St. Louis, secretary-treasurer.

SPAIN RUSHES TROOPS.

15,000 More Men to Be Sent to Aid Marina.

MADRID, Oct. 2.—Fifteen thousand more troops are to be rushed to aid General Marina at Melilla, who has advised the government that the campaign against the Moors must be pushed aggressively and that to do so he must be heavily reinforced immediately. Minor clerical help be permanently held as also will a large area of Moors in territory south of Melilla be free. Troops will be withdrawn only after Morocco has paid an indemnity of $20,000,000.

DRAMA CENSOR TO STAY.

Authority May Be Extended to English Music Halls.

LONDON, Oct. 2.—It is understood that the joint committee of the House of Lords and the House of Commons, which was appointed in July to inquire into the censorship of the drama, will report in favor of assigning the present censorship of plays and extending the supervision of the censor to music hall sketches.

CARDINAL GIBBONS TELLS PROGRESS OF CATHOLIC CHURCH IN AMERICA

Points to Boston as Leading City in Membership of His Church.

SUGGESTED by the great Hudson-Fulton fete, which all the world has been united in celebrating in New York the past week, James, Cardinal Gibbons, was asked to write of the progress of the Catholic Church and its wonderful accomplishments on the continent in which Rome was a pioneer discoverer and Pulton was a pioneer inventor and developer. The Cardinal prepared the following notable article for the American.

By CARDINAL GIBBONS.

THE Hudson-Fulton celebration suggests to me certain reflections upon the past, present and future of the Catholic Church in the United States. For as the English navigator Henry Hudson, two years before he explored the North River in his "Half Moon," had tried, in 1607, to sail over the North Pole, and as Robert Fulton in 1807 was the first American steamboat inventor, so in New York is Manhattan there is another great ship, propelled by human faith and bearing love, that has sailed the seas of time for nineteen hundred years, and is always on up the river of the ages, with its poor passage to eternal bliss in the waters of eternity and infinity—the Bark of Peter, the Catholic Church.

And just as the "Half Moon" and the "Clermont" were small and slow in comparison to their daughters, the Manhattan and the Majestic, so the Catholic Church in the United States in the days of Hudson, and even of Fulton, was small and advanced at a slow rate of progress. It is indeed true that a hundred years before Hudson's "Half Moon" passed up the river to Albany mission stations of the Catholic Church were established in the extreme southern parts of the United States, settled by the Spaniards. It is also true that as early as 1604 mass was said in a chapel in Maine. Yet the ground floored and the seed sown by the "Black robes" among the Indians produced only a small harvest of souls, and for these no but too often paid with his life blood.

Long, long ago it was said the blood of martyrs is the seed of Christians." Nor was this untrue in America, for the examples and prayers and blood of a Father Marquette, a Father Jogues, a Rene Goupil and many more could not fail to tame quite a number of howling red men into Christians as wise and peaceful as Carmonchio; many a maiden of the forest into virgins as docile and spiritual as a Tega kouita.

Maryland Opens Fair Page of Catholicism in New Land.

However, my theme is rather the church and not the white Apostles.

The most charming page in the early history of the church in the United States begins twenty-five years before the "Half Moon" came to our waters. For then it was, in 1634, that Maryland was settled by the Catholic English gentlemen, Lord Baltimore, his principal lords and gentlemen and about two hundred persons of the religious toleration in America by giving equal liberty of worship to the Protestants of Virginia, the Puritans of Massachusetts and the Quakers of Pennsylvania who might settle in Maryland. Never also in America, since the days of Constantine in the year 1649 were St. Mary's, the then capital of Maryland, Governor Stone, two Catholic and two Protestant councilors and nine Catholic and six Protestant burgesses passed an "Act concerning Religion" declaring that "no person or persons whatsoever within this province professing to believe in Jesus Christ shall from henceforth be any ways troubled, molested or discountenanced for, or in respect of his or her religion, nor in the free exercise thereof within this province, or the islands thereunto belonging, or in any way compelled to the belief or exercise of any other religion against his or her consent."

Strong arms and loyal hearts and open purses of Catholics during the Revolution eventually helped to win for all Americans freedom to worship God after their own conscience. This is guaranteed by the sixth article of the Constitution, which declares that "no religious test shall ever be required as a qualification to any office or public trust under the United States." And when the first see was erected President Washington in his reply to the address of the Catholic citizens of the United States, March, 1790, declared that "I presume your fellow citizens will not forget the patriotic part will you took in the accomplishment of their Revolution, or the establishment of your government."

And this was no vain flattery, for Bishop Carroll then resident in Baltimore, with jurisdiction over the entire United States wrote of Catholics that "Their blood flowed as freely in proportion to their numbers to cement the fabric of independence as that of any of their fellow citizens."

In all modesty and truth I may say that, apart from the splendid conquests of the missionaries among the Indians—those valuable errant of the gospel—the organized

JAMES, CARDINAL GIBBONS.

work began and spread from the closest years before the first Catholic settlement in the North River that was in 1524 by Pius VII appointed the Right Rev. John Carroll Bishop of Baltimore. Most extensive limits Baltimore was raised to an archdiocese and New York, Boston, Philadelphia, Bardstown, Ky., each became a bishopric, and the entire work of propagated their mother in the number of their children from scarcely six bishops.

In 1784 there were nine priests and sixteen thousand Catholics in Maryland, the cradle of the church and Pennsylvania, in the far south there were probably not more than half that many more in the whole United States. In 1900 that day, despite poverty, the dregs of civil bitter opposition from without, and all times, had risen from within the field fruitful—a million communicants, a bishop and priests.

Where there was then no bishop, now one hundred bishops, fourteen of them archbishops, and over twenty thousand priests, a hard and noble more than four hundred years.

Roll of Honored Names Long and Famous One.

I have not time now, the countless souls have labored and suffered and gone to their rewards unknown to fame, yet no less prominent in the pages of the book of life. While I will dwell on the names of their noble descendants in the service of God and their country. Among the clergy the noble missionary Marquette, who carried the name of Jesus over many rivers and lakes, mountains and prairies, and Father Dubois, whose name was held in honor in the meetings of Indian chiefs. I went in the clergy Father Kenrick and Spalding, of Baltimore, and Elder, of the South.

Most famous among laymen I should mention first of all Carroll, Lord Baltimore, the wise and benevolent Governor and father of liberty, Charles Carroll, signer of the Declaration of Independence, and of that Brother Tom, all of Maryland, Judge William Gaston, of Carolina, John Gilmary Shea, the gentle, painstaking historian of the church in the United States, Orestes A. Brownson, the philosopher and convert, and a host of others that deserve mention.

The others have been made under such leaders. The wagoner chisel has long since succeeded by the big guns, that built the frame church, this again by the brick edifice, till to-day nothing short of its splendid granite or pure marble, cut and carved with cost and care, I thought and bravely support for the hundred cent church that rear their glorious spires into the blue heavens and sound their sweet notes of mellow bells in the golden evening glime of hope that now dawns in the forests.

The Secret That Made the Great Advance Possible.

Do you ask how we have done it? Do you wonder where are all the power-houses that generate the tremendous spiritual light and energy needed to run this tremendous plant? Humanly speaking they are the eighty seminaries, or educational West Point and Annapolis, whereon our priests are caught and trained for the army and navy of the Prince of Peace. There, too, are those our recruiting stations, that is to say, our lower schools, wherein we are looking for the pathmens to fourteen hundred thousand children. And in passing I may remark that these private and parochial schools, paid for by our church, save the country at large over fifty million dollars a year. For those who desire to make higher and more enduring studies, we have over two hundred colleges for young men

and over seven hundred academies for young ladies, all being crowned by the great Catholic University at Washington—supplementing this in spreading abroad the truth to those who either must forget their schooling, or possible have never enjoyed such a blessing there are three hundred and twenty-five different Catholic papers and magazines scattered all over the land, quarterly, monthly or weekly in their issues.

45,000 Orphans Cared For In 300 Well Ordered Asylums.

Then too, we have our Red Cross service that is to say, our three hundred orphan asylums sheltering forty-five thousand orphans, besides seven hundred other charitable institutions of mercy for the aged as well as the young, for the sick as well as the strong. Would that I could tell you of the patient gentle women whose lives are given to these works; we seldom see them abroad but we all know of the Sisters of Charity, of Mercy, of Providence, of the Good Shepherd, and last but not least the Little Sisters of the Poor.

Financially, the United States Census says, the Catholic church property is worth about three hundred millions of dollars and our debts are fifty million.

Should you ask where we are numerically strongest I should reply in general: in the big cities, Boston, which is half Catholic New York, Chicago, Philadelphia, Baltimore New Orleans, St. Louis. The United States census further records that the Catholics are relatively more numerous in New Mexico, where fifty-six per cent of the entire population is Catholic; next is Rhode Island, with forty per cent Catholic; Massachusetts has thirty-five per cent; Louisiana, thirty-one per cent; Connecticut, thirty per cent.

Largest Number in North Carolina, and Smallest.

Next in South Carolina, one-seventh of one per cent. Catholic; next in Georgia, one-eighth of one per cent. Further, the census tells us that we are gaining in proportion to other religious denominations. In Nevada, Louisiana, Rhode Island and Vermont. Finally, the Church in the United States, according to the census, has doubled within the number of her members in the last twenty years. Now, if to the fourteen million Catholics in the United States proper we add the seven and a quarter million of Catholics in the Philippines, and the one million in Porto Rico, we see that there are twenty-two and a half million of Catholics over whom wave the Stars and Stripes.

Will Teach Religion Is Necessary to Morality.

But if these twenty-two million despite every years, as the genius Bulfein on Religion shows that he have just seen, by the time we shall have reached the year 1950 we may have in our fair land how many millions of Christians will be under the government of the United States. Well may we then say, "Thou shalt not be for loss for neither have I taken any account of the twenty-five thousand converts that are received into the church each year.

America, have I alarmed you? Do not fear. Each one of these millions of Catholics must truly, most self-sacrificingly, will love you, their brothers of "the land of the free and the home of the brave." Yes, the Catholic Church will then as now teach you that religion, true, supernatural, received from God, is necessary for moral morality; teach you that it is our duty as well as our privilege to worship Our Father who is in Heaven; teach you that the Bible is His word, directly revealed and inspired. She will teach men "Thou shalt not kill." And that if it be a crime to steal from another that which he cannot repay, what must it be to take another's life? Worse still his own life which God has given him to use and not waste! She will teach you how weak, how cowardly, how unmanly, how base, is the suicide, who brings upon not only his own body to the grave, but the soul to hell, but drowns his entire family in grief and shame, as well as giving a most terrible example to his friends and society at large.

The church will teach you how to love your fellow men; teach parents to be good rents, and not creatures of sensuality, sin and murder, teach children that their best and most precious heritage on pure morals, never repay the debt they owe to the and for, of to it life and health and happiness and that their glorious mission is to spurn the laborer as a human creature ordained with a soul as precious before God as his own, but to cast for the blood of a ransomed God, and called to one and enjoy God in Heaven; teach the laborer to give faithful service of brain and brawn and hand for the fair wage to be of the capitalist pays.

The church will teach you "Blessed are the clean of heart, for they shall see God" and hence continue to shelter and elevate you as in purity and dignity, and teach you that the highest conception of loyalty that are the disgrace of every city claiming to be a civilized, Christian community; teach man to love for every woman his sister and his mother; teach you that what God hath joined together we are to be no man put asunder, for marriage is one of God's seven sacraments, and divorce a curse and shame and sin.

If this can be, what a blessed land shall America be for our children's children!

America shall then be the Christian millenium of the world at universal peace!

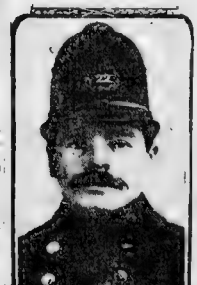

THOMAS J. PERRY, WHO WOULD CHANGE DUTY FOR GAVEL OF MAYOR

WANTS OFFICE AS KISS VINDICATION

Taunton Policeman, Accused by Maid, Enters Race for City Executive.

TAUNTON, Mass., Oct. 2.—Thomas J. Perry, police patrolman, poet and philosopher has announced his candidacy for mayor of Taunton. He is following the footprints of Mayor Brown of Lowell, who once pounded the pavements, but his platform is built of different materials.

In fact, it is a unique structure and romantic at that, for in it are planks relative to maids and kisses for be it known that Patrolman Perry first came into the limelight when he was accused by pretty sixteen year old Nellie Leddy of kissing her, a act which he demanded for escaping her down a dark and deserted street to her house.

The officer, who has written poetry on several occasions, demanded a hearing. Each one of a trial while he was not found guilty of committing the actual offense of kissing a girl he was suspended for two weeks without pay.

At the hearing the policeman insisted that he made no attempt to embrace the girl. The affair was a seven day's wonder as Patrolman Perry was known as reserved to the point of coldness and his friends refused to believe that even the charms of Miss Leddy made him so far forgetful as to commit such an act.

Now he has plunged into politics. He has challenged the chief of police the deputy chief and Mayor Edgar L. Crossman to meet him in joint debate, but they have all refused.

Policeman Perry contends that he has been right in all his official acts and as a justification he firmly believes that the people will elect him mayor. In case of his success it is safe to say that there will be some radical changes in the police department of the city of Taunton.

MISS KELLER TO GLIDDEN.

Writes Letter Again Declining Invitation for Balloon Trip.

Helen Keller, New England's famous deaf, dumb and blind girl, has written Charles J. Glidden reiterating her decline that on the invitation to her and her teacher, Mrs. John Macy, to accompany him on a balloon trip. After Miss Keller had written Mr. Glidden declining the invitation a newspaper printed a story that she had reconsidered and would be his guest in the air. Now she makes positive her first letter, sending her regrets and thanking the aeronaut for his invitation.

TIDINGS FROM ROOSEVELT.

Tells Photographer He's Having a "Bully Time" in Africa.

NEW YORK, Oct. 2.—Tidings from Theodore Roosevelt were brought into New York today by Arthur E. Bruguiere, a photographer with Indiana, who accompanied the ex-president St. Paul. "I saw Mr. Roosevelt in Port Said, Africa," said Mr. Bruguiere. "He said he was having a bully time and that he had found the best shooting in the world."

Belgian Consul Honored.

P. Seymour McCahill of Brookline, Belgian consul at Boston has just received his commission from King Leopold. The decoration is that of the Order of Leopold. It consists of a silver cross which will be worn a crown of white enamel in a red and silver.

Arrested on Theft Charge.

Frank Sea, twenty-five years old, who gives his address as No. 21 Dwight street was arrested last night by the police of station 8 and in court to-morrow will be charged with larceny from the person of Michael Sullivan, who, according to the police, was robbed of $471 while standing in a doorway at No. 87 Green street. The money was recovered.

BOSTON'S VAST OCEAN TRADE DISTANCES RIVALS

Rapidly Growing Commerce Puts Hub Back in Place Second Only to Gotham.

PHILADELPHIA IS PASSED

New Steamship Lines and Great Docks Show Progress of Port.

THE port of Boston once more has resumed its old time place as the second port in commercial importance in the Western hemisphere. Only the great port of New York, the centre toward which world's of the maritime commerce of the entire country gravitates, now leads Boston in foreign or coastwise shipping, and no other port except New York approaches Boston in the matter of steamship passenger traffic.

Two years ago, when the country was feeling the worst of the business depression, from which it has now happily recovered, Boston business men were alarmed by the falling off in maritime commerce at this port. Some other ports began to draw close to Boston in the matter of exports and customs receipts, and one at least, Philadelphia, outdid the New England port in these respects.

Pessimists Fall Short.

Gloomy pictures were drawn by pessimistic men of Boston's future as a seaport. Many business men who as options went for a great deal did not hesitate to say that this port would never regain her prestige, and even predicted that Montreal would in turn outrank the Hub as a seaport. It was said that Boston business men had been slowly gired in allowing New England to become isolated in the matter of rates concerning from the granaries of the great West and the Southern cotton fields. Business men and news papers in the ports more favored than Boston in this respect became exultant over the apparent decline of New England's great seaport, and predicted that they would fall help in the business which was being weaned away from Boston by reason of her railway isolation. One Philadelphia paper printed a historic article relative to Boston's past as a shipping centre which had much of the flavor and tone of an obituary.

But that is all a thing of the past. Boston is back again at the head of the secondary seaports of America, New York being in a class by itself. Her business men have responded gallantly to the call to arms sounded by the leading men in her principal business connections. The spirit of "get together," which was inaugurated by the Boston Chamber of Commerce and the Boston Merchants' Association, has grown apace.

Customs Receipts Increase.

Week after week customs receipts have grown greater and greater. Every day the freight trains coming on to the wharves and the docks are longer and longer, and more numerous and more heavy laden. New lines of steamships to foreign ports are being established, new coastwise lines are promised, and the old companies are improving their service.

The receipts at the custom house for the past week aggregated $581,674.84, against $450,910 80 for the corresponding week last year. The receipts for the thirty-nine weeks ending September 25 amount to $22,805,200 80, against $18,075,739.17, a gain of more than six and a half million dollars. And only in the face of the fact that the duty has been taken off hides, one of the principal articles of import in Boston.

Vast Business Shown.

In a single day last week eight great steamships came into the harbor, seven foreign ports laden with cargo aggregated combined value of $10,000,000. Between Monday and last more than 3,500 passengers arrived here from foreign ports, other than those of contiguous territory, as Nova Scotia and New Brunswick.

The export business of the port, which was slower in recovering from the depression than the import, is now keeping pace. For a while it was impossible to get grain to Boston for export, but the grain men are now getting business in large amounts and they say the outlook for the future is particularly bright and that their orders run far ahead into the winter.

The Leyland liner Devonian sailed from East Boston Wednesday with a cargo of enormous dimensions, including 2,500 barrels of apples, 3,200 bales of cotton, several hundred tons of dressed beef in her giant refrigerators, 800 live cattle, 1,000

BOSTON'S TRADE SECOND ONLY TO NEW YORK

...ons of pork products, 600 tons of hay, ...0 tons of flour and 1,000 tons of general ...erchandise. It is hard to carry in the mind ...e magnitude of such a cargo by merely ...aming the House it contained, but pic...ure a freight train stretching over the ...levated and subway tracks from City ...Square to North Union street, four miles ...long, every car filled to its capacity, and ...hen have the amount of freight which was ...stowed in the capacious holds of the ...Loyal Iner when she sailed out of Bos...ton Harbor Wednesday morning. Tax foodstuffs in her holds would have fed a good-sized city for weeks.

At Reports Favorable.

This is being repeated every other day. Every line of steamships coming to Boston reports its business improving and new lines are appearing on the list. Two of the new Boston, St. John and Havana line sailed yesterday with a large cargo. A new Nova Scotia line is planned by the Eastern Steamship Company and greater than these, the Karlgreen line, Italians, the greatest of the Italian steamship companies, has announced that it will soon establish a passenger line between Boston and Mediterranean ports.

The Cunard line is improving its Boston service and there is prospect of a regular weekly sailing of first class passenger ships of the Cunard service to Boston and Liverpool. The officials of the company recently announced that in addition it was building a new 20,000 ton ship for the Boston line which would be the finest that ever entered the port.

Boston's trade with the East Indies, which flourished greatly in the middle of the last century, but diminished almost to the vanishing point a few years ago, is now on the boom. India freight is listed at Myrtle docks than would have been dreamed possible in the days when the ghosts of the stately Indiamen which sailed from Boston and Salem famous towered above India wharf.

Olden Days Surpassed.

Recently four steamships arrived in Boston from the Far East between Monday and Friday of the same week, the combined cargoes of which would have filled the holds of a fleet of the sailing ships of the period when the Flying Cloud, the Eagle and the Challenger were the greyhounds of the sea. Moreover, the steamships made the voyage in about forty days, while the old clipper ships were "going some" when they made it in ninety days.

The Boston coastwise traffic is keeping pace with the foreign trade, and the coastwise steamship companies having terminals here are building new ships and increasing the service to keep pace with the increase of business.

The fleet of the Eastern Steamship Company, which only a few years ago was almost exclusively made up of old fashioned side wheelers, now includes a large number of fine screw steamers and turbine ships of the most modern type.

The Savannah line is building new steamships for its Boston service, and the other lines will soon be forced to follow suit.

The coal traffic in Boston is assuming gigantic proportions, and it is not unusual for a big fleet of steamers, schooners and tugs towing barges to bring into port as much as fifty thousand tons to a single day.

The new Cape Cod canal, which will be completed in about two years, is expected to act as a stimulus to Boston's coastwise commerce as it will save vessels the dangerous bars and currents and fogs of Pollard's board.

Boston wharf property is improving rapidly, with the single exception of the Commercial street district, which has fallen under the blight of the New Haven road.

Improve Water Front.

The New York central is redeeming its pledges to improve the East Boston water front in a manner that is commendable to be desired. It has already erected two fine piers, the Clyde street and the Cunard, the latter one of the finest on the whole country. At present work is going forward on the new Leyland pier, which will be the largest and most convenient on the American seaboard. Contracts awarded in the Spring work will begin on another pier of large dimensions and a new "million-dollar million-sheds" grain elevator. The company also plans many other improvements on the East Boston water front property which came under its control when it acquired the Boston & Albany property.

Altogether, the outlook on Boston's water front is very encouraging, more so than it was before the collapse of Dunbar ...ess in 1907. It is largely possible that the New Haven management will get too much power sooner or later and become directed into doing something with the immense grain elevator and piers which for ...erty it has allowed to remain in idleness for years.

To Be Clean.

This is the season when the housewife figures on arranging the house for the fall indoor period ahead. The curtains, draperies, portieres, blankets and bedding must be refreshened and cleaned properly before ...gain the cold and bitter weather that ...ust be upon us. Winter clothes that ...ave been put away in storage must be ...ought out to be cleaned, pressed and restored to the best possible manner. Furs must be ...ut to be cleaned, for rugs full of dust are unsanitary dwellers, in the opinion of ...tion, is the name that comes to the minds ...of the women of the country as the great ...est and most successful cleaners, dyers ...and launderers. The principal ...shops at No. 17 Temple place and No. 284 Boylston street are accompanied by ...branches at 8a Bay State road, Brookline, Harvard square, and Cambridge. Parker's is far famed as the great immigrators and have offices in New York, Philadelphia, Washington, Baltimore, Albany, Hartford, New Haven, Bridgeport, Worcester, Providence and Newport.

DINING ROOM SET

$29.87

1 Sideboard, solid oak, 39 in. wide, 74 in. high, French plate mirror; 6 Dining Chairs, solid oak, 36 in. high, cane seat; 1 Extension Table, solid oak, 42 in. wide, 6 ft. long. This fine finished dining room outfit would be sold by downtown cash stores for $45.00.

$100 Worth for $10.00

DOWN, $50.00 worth for $5.00 down and weekly payments after; six months' credit without interest. FREE DELIVERY. Full nickeled range, with high shelf, $16.67—and a five-piece parlor suite $19.87. A store full of bargains on your own terms. Fair and Square House Furnishers. A complete line of Victor Graphophones on easy terms.

SMITH BROTHERS The Uptown Furnishers
1211 WASHINGTON STREET
45 Years Same Location Catalogue for the Asking
Out of the High Rent District Leave Elevated Cars at Dover St.

DAY OF GIRL "COUNTER JUMPER" OVER; COURSE IN COLLEGE FOR SALESGIRLS

The class in salesmanship at the Women's Educational and Industrial Union, photographed for the Boston Sunday American.

IRELAND'S ADVANCEMENT TOLD BY MICHAEL DWYER

Continued from First Page.

visit to the Emerald Isle. When I found it was on the eve of making a tour there I made up my mind to keep eyes and ears open to see and hear all that was worth seeing and hearing, and to lose no chance of talking with people of all classes and conditions whom I felt could give me information as to the country and its people.

"My daughter and I arrived in Dublin on July 21. We found the crossing from Glasgow very pleasant, but we were glad to avoid expression, when we saw the lilt of North Bridge as it is for all the world like Washington street, Dublin has. We made our headquarters in Dublin at the Shelbourne, an extremely modern hotel which faces Stephens Green. This latter being a beautiful little artificial park, delightfully rustic and a very clever piece of landscape gardening which will surprise. I was informed, out of the private purse of Sir Edward Cecil Guinness, then one of the chief owners of the famous Guinness brewery.

"I was immensely pleased with Dublin, its streets, public buildings and splendid lines and its delightful suburbs. Also of everything you turn you find places and objects of historic interest.

"There was one thing I noticed in Dublin which rather surprised me. It was the evident indifference which I found existing in the majority of those with whom I met famous for their association with some of Thomas Moore as one glaring instance. I had read the driver of the car I rode in to the house where Moore was born. He did not know, at first, precisely where to take us, but after some thinking and inquiring he brought us to the identical house which was the birthplace and the early childhood home of the great Irish poet.

At Moore's Birthplace.

"As sign on the front of the house told us that it was Moore's birthplace. The ground floor was divided into a grocery and wine store. I remarked to the proprietor that I was surprised upon an entirely new career of prosperity and hopefulness and that the opportunities for the young men and women of Ireland were to be found in their own land and have been vastly increased.

"It is my conviction that the ambitious young man or woman who remains in Ireland, can do well in the new line of work now that handicapping as to relief has been abolished, while, on the other hand, the one who goes to America will do no better in its new friendly field as did under the conditions of the past."

RECEPTION TO FR. LEE.

Feature of This Year's Reunion of Immaculate Conception.

The annual parish reunion of the Immaculate Church of Revere will this year take the form of a reception to the pastor, the Rev. James B. Lee, who will celebrate his twenty-fifth year as chaplain of the Ninth Regiment. The parish itself has just finished its twenty-fifth year.

The reception will take place in the parish hall and the committees are busily engaged in completing the arrangements. The committees comprise nearly 200 active workers. There are to be four different tables, Mrs. Kate Drummey will have charge of the centre table, assisted by Miss Mary Roman and twelve other popular young girls will be at the supply table.

Richard F. Brady is chairman of the reception committee, Captain William Lally of the invitation, assisted by Dr. F. J. Anders, and John J. E. Walsh. Richard D. Purre is to be floor director with assistants and other popular young men will act as aides.

COMPLAINS OF JUDGE.

Police Chief Told to Go to School, Appeals to Governor.

PEABODY, Oct. 2.—Declaring that he was ridiculed by Judge Hardy of the Lawrence Court, Chief of Police M. J. Dolan of this place has written to Governor Draper and to Chief Justice Aiken of the Superior Court complaining against the judge.

I was on the witness stand in a case of breaking and entering. I said that in my opinion one of the men with the pal of the prisoner, he told me that the prisoner had been in jail several places. I continued. I took this pal to the cell, where the prisoner was locked up, and he admitted.

"That was as far as I got. The Judge opened on me and said: 'Admit what? That must be a great word down in Peabody.' I told him that I never heard a better language. I replied that I was told that. Then the Judge told me not to talk back to him."

Bailey Off For Washington.

DALLAS, Texas, Oct. 2.—Senator J. W. Bailey started today for Washington to meet with the Monetary Commission of which he is a member. He expects to be back in Texas in time to meet Presidents Taft and Diaz at El Paso on October 16.

CLERKS TRAINED TO BE VALUABLE

Demands From All Over Nation for Teachers to Establish Schools Like Those Here.

THE day of the "shop girl," the "counter-jumper," the "ribbon-snapper" and the haughty cashier-girl is over—or else it has just begun. Boston not only is to teach women to become specialists in the art of selling goods, but is to produce teachers to go into other cities and start similar schools.

Miss Sarah Arnold dean of Simmons College, announces a new course for industrial salesmanship whereby women who desire to prepare themselves for teaching salesmanship may obtain the necessary training in the practical knowledge of the principles and methods and practice of teaching and in other subjects that will be of advantage in such a vocation.

The new department at Simmons is the outcome of the Union School of Salesmanship conducted by Mrs. Lucinda W. Prince in the Women's Educational and Industrial Union. Since Mrs. Prince has demonstrated the fact that the selling of goods is an art and that a properly trained saleswoman is of twice the value to a business house as an untrained one, demands have been made upon the principal of the school for teachers to establish similar schools in other cities. Difficulty presented itself in the fact that there were no teachers to conduct the school—thus the new course at Simmons College.

"The co-operation of Simmons College with the work means that the idea will be spread all over the country and we will be able to send out teachers to train practical, Providence and all the other cities that have sent applications for schools. The new course is going to be a valuable one, as the demand for trained saleswomen is used for instance.

"Every girl who has been beautified and is behind the counter, as we drove over the Cambridge bridge. Then there was Dublin Castle, it's great, Sir for the health. Why, man alive, they come here from all parts to get better. Why, here even they are like giants and the brownkittle, of the ...ountain go like go back home looking like rails of knitting."

So I found, as the result of my own observations and by talks with the proprietors, that Ireland has entered upon an entirely new career of prosperity and hopefulness and that the opportunities for the young men and women of Ireland to make a success of life in their own land have been vastly increased.

"It is my conviction that the ambitious young man or woman who remains in Ireland, can do well in the new line of work now that handicapping as to relief has been abolished, while, on the other hand, the one who goes to America will do no better in its new friendly field as did under the conditions of the past."

RECEPTION TO FR. LEE.

Feature of This Year's Reunion of Immaculate Conception.

The annual parish reunion of the Immaculate Church of Revere will this year take the form of a reception to the pastor, the Rev. James B. Lee, who will celebrate his twenty-fifth year as chaplain of the Ninth Regiment. The parish itself has just finished its twenty-fifth year.

The reception will take place, Monday evening, October 11, in Condit's pavilion on the Boulevard in Revere Beach.

The committees comprise nearly 200 active workers. There are to be four different tables, Mrs. Kate Drummey will have charge of the centre table, assisted by Miss Mary Roman and twelve other popular young girls will be at the supply table.

Richard F. Brady is chairman of the reception committee, Captain William Lally of the invitation, assisted by Dr. F. J. Anders, and John J. E. Walsh. Richard D. Purre is to be floor director with assistants and other popular young men will act as aides.

COMPLAINS OF JUDGE.

Police Chief Told to Go to School, Appeals to Governor.

PEABODY, Oct. 2.—Declaring that he was ridiculed by Judge Hardy of the Lawrence Court, Chief of Police M. J. Dolan of this place has written to Governor Draper and to Chief Justice Aiken of the Superior Court complaining against the judge.

I was on the witness stand in a case of breaking and entering. I said that in my opinion one of the men with the pal of the prisoner, he told me that the prisoner had been in jail several places. I continued. I took this pal to the cell, where the prisoner was locked up, and he admitted.

"That was as far as I got. The Judge opened on me and said: 'Admit what? That must be a great word down in Peabody.' I told him that I never heard a better language. I replied that I was told that. Then the Judge told me not to talk back to him."

Bailey Off For Washington.

DALLAS, Texas, Oct. 2.—Senator J. W. Bailey started today for Washington to meet with the Monetary Commission of which he is a member. He expects to be back in Texas in time to meet Presidents Taft and Diaz at El Paso on October 16.

CARDS AND CIGARS TO SAVE SOULS? HUB CLERGY IS SPLIT

Billiards to Lure Youths to Church a Sin, Is Opinion of Some.

OTHERS DIFFER STRONGLY

Think Weapons of Vice Are Beneficial When Used for Virtue's Sake.

BOSTON clergymen and Christian workers hold diverse opinions as to the advisability of making a use of billiards, cards and cigar and cigarette smoking as an inducement to young men to become interested in church work, as is advocated by the Rev. Hazen Conkling of the First Universalist Church of North Attleboro.

The Rev. Fred B. Fisher of the First Methodist Church of Boston believes that such influences would tend to curse young men rather than save them. On the other hand, Archdeacon Samuel G. Babcock says that there is really nothing bad in billiards, cards and smoking, properly safeguarded as they are in the North Attleboro institution.

The Rev. Mr. Conkling has started a club in connection with his church, and is doing all he can to keep the young men of the place into it. In discussing his work he said:

"I am one who believes that there is no more sin committed in playing a game of billiards than there is in playing a game of marbles. In almost every well-conducted Y. M. C. A. rooms in the country, you will find pool and billiard tables, which are looked upon as being no worse than bowling alleys, shuffle boards and tennis courts."

The views of the Rev. Mr. Fisher follow:

"I am glad to have an opportunity to raise a voice of protest against the action of an Attleboro clergyman who feels it necessary and desirable to attract men to the church by the use of bad liquids, cards and smoking. As a man, I expect to rest in the church a higher standard of morality than I am likely to find in a pleasure resort with eyes to see cannot fail to behold the degradation into which the attendance of the young hours drag young men.

Idling Is Sin's Invitation.

"As a pastor, I would not take the responsibility of placing these same influences about my own young men. Better not a few fingers give up sin among them than to place temptation in their way. We are all firmly on the side of righteousness than to get a crowd of worldly, pleasure-seeking, game loving loungers. Men have enough opportunities to waste their time. When men get together in a church they want something that smacks of moral virility. We want to lower the standard of the church. The chances are that a man too narrow on such questions will yield a great deal sooner than the one men than one who is too liberal. Men do not appreciate having the preacher and the church come down to their level. They expect to find a difference.

"A man told me this Summer that his minister had camped with him, and that he was sorry they were in the same camp. I expressed my surprise at the man's regret, when he declared that he had respected his minister more before camp. The preacher had permitted himself to stoop to the all-too-common level. Every man needs at least one night free from preachers, churches and Christians if he is to be kept from the EVIL of the world."

I heard a Boston church which had served beer and cigarettes to win the young men. It would not WIN the men; it would only LOSE two young men of a thousand worldly men what they would like the church to do for them, and nearly every one will answer, 'Give us a good church to entertain us with games and cigars. We want it to answer our heart cry—to give us comfort and courage, and to make us better men.'"

Archdeacon Disagrees.

Archdeacon Babcock, who is prominent in promoting social and religious work among the Episcopal churches in the State of Massachusetts, visits every parish in this State several times a year to promote plans and methods, and who in his ecclesiastical position stands next to Bishop Lawrence, said:

"The churches today are to enlist the interests of all kinds of people, and in the matter of lawful amusements naturally, if in the right way, what it is proper to do in this or that and what not to do depends largely upon the changed with reference to time and environments, the churches have changed with the age. The minister who is now in the work of the church by introducing billiards, cards and even smoking as his club room may not be too severely criticised for his action. There is no real objection to these provided they are properly safeguarded, and it is better to have these upon the premises than to have a clean social respected environment than not to have them and to have them sanctified by objectionable places.

"We are reasonably recovering from some old views that some years ago entranced the church from the young people, and now that these same amusements are used under the proper safeguards, many young people can see what they can in reason do for their moral and spiritual development and will not go to amusements placed at their disposal in the right spirit.

"Some years ago much was said because a boy played pool, and pool failing in favor rooms of the Y. M. C. A. Association in one thing happened to him.

CAN LIVING TALK WITH DEAD? ABSURD, SAY BOSTON PASTORS

IN giving it as his opinion that Bishop Samuel Fallows, the eloquent Chicago preacher of the Reformed Episcopal Church, is mistaken in his claim that it is possible for the living to hold communication with the dead, Rev. Dr. Samuel McComb, prominent in the Emmanuel movement in Boston, says we should hesitate to make too much out of the "folklore" that appears in certain chapters of the Bible.

"There are passages in the Bible," he said to the Sunday American, "which go to prove that communication was had with the dead, but I, for one, would want these verified. In the present state of education and culture I do not think we are justified in depending on past events, even though they be Biblical ones, to prove a truth in which there is present interest."

At least a large portion of Boston clergymen do not agree with Bishop Fallows and the Rev. Richard Duckworth of St. James's Episcopal Memorial Church. St. Louis that mortals may communicate with those who have gone to another life through the portals of death.

Dr. McComb is of the opinion that Emmanuel Church, says there is no scientific reason to believe that communication with the dead is possible, but does not believe that although some cases prove the contention at all.

Dead Want Rest, Says Myers.

The Rev. Dr. Courtlandt Myers, the new pastor of Tremont Temple, flatly denies that talking with the dead can take place. He says that it is all he can do to talk with the living and, anyhow, he does not believe that the dead want to be bothered by the living.

"It is interesting to note these opinions of Bishop Fallows and Mr. Duckworth, but this is as far as one can go," said Dr. McComb.

"They are merely opinions. I cannot believe we have any communication with the dead. I do not say it is impossible, but we have no scientific data to prove it.

"One should hesitate to believe any such thing as this. Like other matters, we want facts and not mere experience of certain individuals. We are all prepared to believe a case and talk with the dead when the matter is placed where it absolutely belongs, upon a scientific basis.

"People are too easily led astray by the suggestions of their temperament. What they feel, what they imagine, enters too largely into their estimate of the truth.

"In this way we went to display care and not be influenced too greatly by our temperament. In our earthly habitment I do not see how it is likely we can talk with the departed. At present we are too enslaved to material conditions. They surround us and limit our vision.

"Imagination is a good thing and so impress itself upon the mind as to allow it to imagine all sorts of things, and before we commit ourselves to any belief that we can talk with the dead we should get hold of facts, and these facts should be along scientific lines."

"But didn't Saul call some back from the dead and talk to Saul?" asked the reporter, quoting the Bible story.

"In the Realm of Imagination."

"That may be, or it may not be. We must not make too much out of folk lore," quietly responded Dr. McComb. "There are certain passages in the Bible which go to prove that communication was held with the dead, but I for one would want, these verified, and in the present state of education and culture I do not think we are justified in depending upon past events, though they be Biblical ones, to prove a truth which has a present interest.

"We must have better evidence of this communication with the dead. Now, it is largely in the realm of imagination, for there is nothing to prove it. There may come a time when science can throw light upon this interesting topic, and when it does I believe we can talk more reasonably upon it. Psychologists are interested in it, but they, you know, we are not going beyond facts."

The Rev. Dr. Courtlandt Myers of Tremont Temple said emphatically: "I do not believe any one can talk with the dead. We are in no condition to do so. While I think Bishop Fallows and Mr. Duckworth are thoroughly honest in their convictions, I do not believe they have any facts to substantiate their claims. It is all I can do to talk with the living, and as for the dead they are at rest and I believe we should not worry them.

AUTO DEATH WARNING.

Lytle's Mechanician Had Premonition Before Fatal Race.

NEW YORK, Oct. 2.—Herbert Lytle, who was badly injured in his automobile race on Long Island last Wednesday, was reported to-day to be recovering rapidly. His wife and baby are with him at the Nassau hospital. It was learned today that Joseph Bates, Lytle's mechanician, who was killed in the same accident, had a premonition of death several days before the race. He had expressed the wish that he might see his wife and children before entering the contest, but they were not in Indiana. He had left a letter in his boarding house addressed to his wife and containing all the money he had. He had told the landlord to forward it if anything happened to him.

Felix Kornfeld

We Retail At Wholesale Prices.

BOSTON'S LARGEST MILLINERY ESTABLISHMENT

Trimmed Hats

500 Popular Priced Hats, best values in the city for $5.00, 6.00, 7.50

250 Specially Designed Models, made of beaver, moire and velvet.. 10.00

Imported French Models, original designs 25.00

Fur Dept.

$65.00 Russian Pony Coats, 50 inches long 34.50

$79.50 Canada Seal Coat, 50 in. long.. 49.50

$50.00 Sabled Coney Coat, 50 inches long 29.50

Basement Bargains

$10.95 Isabella Fox Pillow Muff, large square model, 5.95 two stripes .....

$3.95 Karakul Pillow Muff, large square model, made 1.65 from selected paws.....

$6.95 Belgium Black Lynx Rug Shawl Scarf, 2 heads and tails 3.50

$2.50 Belgium Black Lynx Throw Scarf, 66 inches long 1.50

50c Imitation Aigrettes, all colors 19c

$1.00 Ostrich Plumes, black and white..... 49c

$3.50 Hungarian Black Lynx Rug Muff, mounted head, with tails, large shape, shirred lining 2.50

$2.00 Satin Sengaline Hats, untrimmed, black and colors 1.25

$1.25 Untrimmed Felt Hats, all colors 75c

50c French Wings, all colors 25c

50c Coque Pon Pons, all colors 25c

$3.95 Belgium Black Lynx Rug Muff, head and tails, with shirred lining... 2.95

Mail Orders Filled 65 SUMMER ST. No. C. O. D.

It Makes Gray Hair Grow Dark Again

Regal Hair Tonic

It will make gray hair grow dark and keep it that way.

It softens the hair when it is hard and dry, stops it from falling out and often produces a new and luxuriant growth.

You can obtain Regal Hair Tonic from the following dealers:

Boston—Houghton & Dutton, Tilden, Jordan Marsh Co., Filene's, Shepard Norwell Co., Macullar, Parker, Hollis Co., Cowperthwait & Co., Hall & Whitcomb, Wm. Filene's Sons Co., Raymond & Whitcomb Co., Goldwasser, Lane, Bros. & Co., Cheney Bros., New Bedford—Morgan & Sisson, Fall River, C. Brady, Hathaway, Lowell—Richmond & Co., Lawrence—Charles Clark & Son, Manchester—D. H. Hall, Worcester—W. G. Brown, Lowell—Gage's.

Write Regal Co. in Care of the Hair can be obtained from any of the above or from the

REGAL CHEMICAL CO. Boston, Mass.

GREATEST U. S. SEA FIGHTER SOON TO LEAVE BOSTON

Now 98 Per Cent. Completed at Fore River Yards in Quincy.

WITH a [illegible] of armor at [illegible] and in position and her [illegible] guns settled into the cradles from which they will send half ton messengers of destruction hurtling to targets eighteen miles away, Uncle Sam's greatest battleship, the North Dakota, is 98 per cent. completed at the Fore River yards, Quincy.

Her monster Curtiss turbine engines are in place and though a swarm of men are working on her like bees about a hive it is only the little things that they are finishing, and the monster floating fortress is ready for her first dash through the brine.

Twenty-one knots an hour is the speed she must make when she steams over the government trial course off the Maine coast one month from to-day. She'll exceed this with ease, say those who have built her, for the original design has been improved [illegible]. Many improvements as regards turret construction, placing of armor, arrangement of fire control and [illegible] of battery have also been made since the year [illegible] was designed.

When the North Dakota goes out through the heads on her way to Uncle Sam's official race course she will be everything that is most modern in the way of ocean fighter. She is of the Dreadnaught class of all big gun battleships, as they are called, yet the North Dakota has a battery of [illegible] guns [illegible] roadside, the entire ten big rifles can hurl their avalanche of [illegible] mounted being placed on the [illegible] line of the ship so they can be trained in any direction. This arrangement of fire makes the North Dakota superior to the foreign battleships which carry two more large guns than she.

She will leave the Fore River yards October 27 and have her first run off Provincetown. Returning to the Charlestown Navy Yard and going into dock for two days, she will then make the trip to Maine for her official test.

Her heaviest armor is 11 inches in thickness. The overall length of the North Dakota is 510 feet, with an extreme breadth of 85 feet, and having a trial displacement of 20,000 tons.

In general appearance the vessel is not dissimilar from existing battleships, having the orthodox ram stem and straight stern, but the installation of the latest fire control systems will necessitate range finding positions on top of lattice work towers, which give the vessel rather a novel appearance. These towers were originally tested to the Monitor Florida by firing 6-inch shells into them to demonstrate their stability under attack.

In addition to the main battery the North Dakota will have a secondary battery [illegible] fourteen [illegible] four [illegible] pounders, one 1 pounder, two [illegible] pieces, two 30 calibre machine guns, two 21-inch submerged torpedo tubes for repelling the attacks of torpedo boats and destroyers, and will likewise have a number of submerged or under water torpedo tubes to enable the ship to discharge these effective missiles at possible enemies.

Basement Full of Bargains.

A basement devoted entirely to bargains is the idea which has been conceived by the Watters Company of No. 566 Washington stret, and in a few days the new department will be ready for inspection. It has been necessary to make many alterations to carry out the plans of the company, and wide convenient stairs are being [illegible] right of the main entrance. [illegible] Basement will be under the supervision of the Misses Holland and will be devoted to millinery, corsets, muslin underwear, negligees, nurses' and housemaids' uniforms, dresses and children's wear.

Automobile Conference.

WASHINGTON, Oct. 2.—William S Hogan, an American now in Paris, has been designed by the State Department to represent the United States at the international automobile conference, which is to convene at Paris, October 5. The conference is to be held for the purpose of unifying the rules relating to international travel of automobiles.

CHINESE FEARLESS, FACING DEATH CHAIR

EVERYTHING is in readiness for the execution of the three Chinamen, Min Sing, Leong Gong and Hom Woon, who are to die in the electric chair in Charlestown State Prison some time during the week beginning next Sunday.

Some time during the week following, Warry Charles and Joe Guey are under sentence to be electrocuted. The five Chinamen are to pay the death penalty for the murder of four members of [illegible] Ong Leong Tong in Chinatown in August, 1907.

The death chair in the State Prison in Charlestown has been tested. It has claimed no toll since John Schidlofski was executed there in July, 1909, for the murder of his wife.

The five condemned men have shown no emotion. Fatalists, with hundreds of years of fatalist ancestors, they view death [illegible] idly, with the possible exception of Warry Charles. His wife is making a determined fight to save him from death. What Governor Draper will do in the petition for executive clemency is not known. It applies only to Charles and Joe Guey.

Hope to Save Charles.

"My lawyers are making every effort to save my husband," said Mrs. Warry Charles last night. "They are trying to secure a reprieve from the Governor, and hope that they can get a new trial for him.

"One thing is certain, I will never give up so long as my husband is alive. [illegible] If my lawyers give up hope, I never will. I don't know what I can do, but I shall do something to help him. I will even go to the Governor myself and plead for Mr. Charles's life if the Governor will see me.

"If my husband's sentence should be commuted to imprisonment for life, I will remain in Boston. I will never stop working for his release. I will go to every Governor and pray for his release. I will petition each Governor until my husband is freed.

"If the State should electrocute my husband I will take my children and go back to my old home in Brooklyn, where the children will grow up where the piteous story will not be known as it is here.

"Victim of a Plot."

"Mr. Charles was astounded when he was arrested. He never dreamed that he could even be suspected of being concerned in the murders. He is the victim of a plot. I know it. There were white brains as well as Chinese brains behind it.

"I see that the men who are to die next week do not wish a commutation of their sentence to life imprisonment. Well, Mr. Charles does, which is another proof of his innocence. He hopes and believes that something which will prove his innocence beyond the shadow of a doubt will turn up to secure his release.

"The report that Mr. Charles has sold his laundry is untrue. The Beacon laundry has been managing it for him ever since his confinement, but there has been no change. I do not see what business matters are brought into this case for. I don't care anything about this business. I don't care anything about his life insurance. I want his life and everything else does not matter at all."

The three men condemned to die first have declared that they prefer death to imprisonment for life. Julian C. Woodman approached them and proposed that a petition be presented to the Governor asking him to commute their sentences to life imprisonment. They declined and said they would rather die. They said they did not fear the chair.

Frank B. Davis, who supervised the first execution in this country and who has had charge of more than 100 electrocutions, is to arrive at the prison next Tuesday. But once before has he been called upon to execute three men within so short a space of time.

[illegible] is condemned for murder and sentenced to death he is kept in the jail of the county in which he was condemned until within ten days prior to the date of the week during which he is to die. Then the law provides that, as secretly as possible, [illegible] safe [illegible] hands of the warden of the State prison or his deputies the person of the condemned man [illegible].

Plans for Execution.

Sheriff Fred Seavey or his deputies will take the condemned Chinamen to Charlestown and deliver them to Warden Bridges or a deputy. Lodged in the three cells in the death house, the Celestials will await their hour of doom, which is to be some time between the hours of midnight and sunrise on some one night of the week beginning October 10.

Once in the death house, they are allowed to see no one save a physician, their spiritual advisers, counsel or relatives permitted to see them by the warden or the Governor. [illegible] steel bar four [illegible] from approaching the condemned.

Once the cell door swings upon the condemned [illegible] until the warden's deputies come to take him to the execution room and to the chair.

From the time a man is placed in the cell room until he leaves to make the short march to his death he is under guard night and day. Just before the execution the left leg of the trouser of the condemned man is slit and the back of his head shaved. The man is led from the cell, out into the little corridor in front of the three cells, through the door into the little corridor in front of the three cells, through the door into the execution room, turned to the right and placed in the chair. At the other side of the room [illegible] view of the chair, but within plain sight of the warden. Before him are the witnesses and the physicians required by the law.

Death Is Instantaneous.

The man's arms are strapped to the arms of the electric chair. The body is secured by a strap to the back of the chair and the legs are securely strapped. Then the electrodes are applied, one to the left leg and the other is strapped and clamped to the head.

The moment the man takes a deep inhalation of his breath the warden, who has been holding his cane in his right hand, raises it. This is the fateful signal to [illegible]. He throws on the switch [illegible] volts of electricity course through the body. Death is instantaneous. This has been proved by autopsies which show that the membranes of the spinal cord [illegible] and the blood expelled from the heart.

HAZING MUST STOP.

New Dartmouth Head Warns Students of Expulsion Penalty.

HANOVER, N. H., Oct 2.—With a registration of nearly 1,300 students in its different departments, Dartmouth College is looking forward to the most prosperous year of its history. The success of ex-President Tucker's administration is too well known to bear repeating, and that the new president, Ernest Fox Nichols, will be equally successful is the belief of those most interested.

President Nichols's first important message to the undergraduates was in regard to the discontinuance of hazing at Dartmouth. At a meeting of the sophomore class he said:

"Dartmouth College has a reputation which your class must cherish and preserve. I wish to congratulate you on the spirit which you have so far displayed. You must guard against being influenced by men of lighter heads to perform hastily those acts which will not be for the best interests of the college. The policy of the faculty is to prevent the hazing of freshmen. The penalty for this offence may be permanent separation from college. I sincerely hope that this measure will not have to be adopted to eliminate this custom."

MAJ. ESTHER L. HARNEY, RICH SOCIETY GIRL WHO HEADS LYNN BATTALION

ESTHER L. HARNEY

LYNN SOCIETY GIRL HEADS CADET CORPS

Esther L. Harney, Pretty and Wealthy, Is Drilling Her School Mates.

LYNN, Oct. 2.—Esther L. Harney, Major of the Classical High School Battalion, does not intend to let the fact that she is the daughter of Lynn's biggest shoe manufacturer, Patrick J. Harney, handicap her in drilling her fair cadets and proving herself the most capable girl commander the fair co-eds have had in the history of the school soldiery.

Neither will Major Harney, who is a prime social favorite, let pink teas and other calls for her presence at social gatherings interfere with her work of becoming an efficient officer.

Although but recently elected with the reorganization of the girls' battalion, Major Harney [illegible] for her position [illegible] Principal [illegible] well of the classical high plus great faith in her ability.

[illegible] was a cadet but a few weeks before she was elected a second lieutenant. Her rise to office has been rapid until this year [illegible] with great pleasure by her classmates.

She is fond of all outdoor sports and [illegible]. She is to enter Smith College next year and will be a strong candidate for all of the athletic teams.

Major Harney is one of the most popular girls in the senior class. Her parents live at No. 108 Washington street.

OPPRESSIVE TAXING OF POOR ATTACKED

Editor Clement Declares to 20th Century Club That Our System Is Iniquitous.

E. H. Clement, the well-known Boston editor, in an address before the members of the Twentieth Century Club in its headquarters, No. 3 Joy street, yesterday [illegible] against what he termed the "iniquitous system in vogue in this country" of taxing the poor for every commodity and their personal property and allowing the wealthy classes to pay as they please.

"Wealth is taking care not to be taxed in this country," said Mr. Clement. "It is the fault of our system to tax the poor for every commodity, including their personal property. This is wrong. The wealthy classes are allowed to do as they please. This country is behind the times. It will take twenty or thirty years to be able to compete with England on the equality of taxation."

[illegible] Parker, director of historical [illegible], was scheduled to be the speaker of the afternoon, but he was unavoidably detained in New York.

The members of the club enjoyed a [illegible] President Charles F. Dole [illegible] Springfield [illegible] told how they arrested the attention of the noisy boys by starting a boy's brigade.

"What we wanted was a safe, sane and conservative way of celebrating the Fourth of July," said Mr. Orr. "In 1903 statistics show that there were 1316 deaths and 30,000 injured as a result of the old manner of celebrating. Think of that as a festival day. It was really a day of horror. The fire loss was over $1,000,000. The country is ready for a new departure and the traditions of the country can be best adhered to all over the country by following the example set by Springfield."

Sherman Eddy of India told of the work in that land [illegible] the ignorant masses to Christianity.

Fights Slave-Raised Cocoa.

At a meeting held in the Warren Avenue Baptist Church last night Joseph Burtt, a missionary, urged the people to boycott cocoa raised in Portuguese, West Africa, because slave labor is used on the plantations. Mr. Burtt will address the City Club on Thursday evening.

Memorial Arch Dedicated.

STONYPOINT, N. Y., Oct. 2.—The Memorial arch erected here in memory of the soldiers of the Revolution by the Daughters of the Revolution of the State of New York, was formally dedicated this afternoon with Governor Hughes officiating.

News About Railroads

The purchase by the Union Pacific of 180 acres of [illegible] Salt [illegible].

The S. S. Dorchester of the Merchants & Miners Transportation Co. sailed yesterday for Newbern, N. C., with a notable company of people, including the Father of Rhode Island with his staff and seventy State officials and members of the General Assembly to dedicate the magnificent monument erected by the State of Rhode Island in memory of her sons who lost their lives in North Carolina during the Civil War. Thomas Barber, traveling passenger agent of the Merchants & Miners [illegible] the party. [illegible] by Geo. E. Marsters, tourist agent, 298 Washington st.

The American Railroad Employes and Investors' Association, organized to oppose legislation detrimental to rail roads, now has 25,000 members with 125 local organizations extending from the Atlantic Seaboard to the Pacific.

[illegible] of the Chicago & Northwestern, who was in Boston a few days ago, was pleased with the Boston and New England end of his railroad proposition which showed a remarkable increase in business every month this year.

The Canadian railway commission [illegible] bill of lading [illegible] initial carrier is responsible for the goods to destination even if they go via other Canadian rail ways or if handled by United States roads with which there is a joint traffic agreement.

The Metropolitan Line announces that until further notice the first-class fare from New York to Boston on the Yale and Harvard will be $3.00 for limited tickets. The Yale and Harvard will be withdrawn from passenger service after Oct. 30. Sunday trips will be discontinued after the trip of to-day.

Travel from Chicago to eastern resorts this season [illegible] per cent. [illegible] of the heavy movement to the West and [illegible] the low rates. The Lake Shore carried 10,000 people to Boston and New York on these [illegible].

L. B. Jones has been appointed traveling passenger agent of the Erie at Boston.

The Boston and Albany will run its popular [illegible] through the Berkshire Hills to Albany, down the Hudson River [illegible] to Boston via Fall River or Metropolitan Boat Lines. A big business is anticipated—detailed information is furnished at Boston ticket office, 366 Washington st.

Railroads entering Chicago will oppose an ordinance introduced in the city council last Monday requiring that before Jan. 1, 1912, every road entering the city within a radius of eight miles of the city hall shall be electrified. The work would cost at least $150,000,000.

With a membership of some 138,000 men out of approximately 158,000 employes, the Pennsylvania Railroad system relief funds paid in the month of August $143,696.28.

To have carried 125,000,000 passengers, 3,750,000,000 passenger miles in five years without killing one is a remarkable record, and one of which the Erie has good reason to be proud. Its trains to handle this traffic made a total of 60,000,000 train miles.

JORDAN JURORS SAY WHITE WAS INSANE DURING TRIAL

Two Members Tell of Actions Which Made Them Believe Him Mad.

THE [illegible] Willis A. White, while a member of the jury that convicted Chester S. Jordan of murder, was testified to by two of his brother jurors in open court yesterday, in a remarkable expose of what has been commonly regarded as the lawful [illegible] of the jury room.

Eleven of the jurors were examined. It was practically a hold-out on White's sanity among his brother jurors. Nine of them would not say that he was insane. Two of them did.

White is now an inmate of the Bloomingdale Asylum at Worcester. On their ability to prove him insane before and during the recent trial rests the hope of Jordan's lawyers for a new trial. The hearing on their motion lasted until 6 o'clock last night. It took place before Judges Stevens and Bell in the Superior Criminal Court at East Cambridge.

The examination of the eleven jurors came toward the close of the hearing. None of them declared that he was sane, but some of these admitted that he acted in a peculiar manner.

[illegible] of Watertown was the first member of the [illegible]. He testified: "During the first two days of the trial I heard White say [illegible]

[illegible]

White Got on His Knees.

[illegible]

Said Food Was Doped.

"I know that he refused to eat the regular food which was served to us. He said the food was doped. I heard him say [illegible]

[illegible]

Expressed Opinion on Case.

"While he worked for me he kept his time on a board. When I asked him how long he had worked, he figured for a long time, then he said: 'I can't tell. I can't seem to figure it. My head isn't just right.'

[illegible]

"Did he ever express an opinion?" the witness was asked.

"Once he told me that Jordan was guilty and ought to be punished."

Joseph P. Temple, a Marlboro horse dealer, told of White's coming to his place to sell a cow. White, he said, walked all the way, a distance of twelve miles. He said he was going to walk back, according to the witness, to save the fifteen cents car fare.

"He told me that he had two horses at home," testified the witness, "but his wife wouldn't let him use them. While he was sitting in my office he fell out of the chair. He complained that his head bothered him and had, since an accident years ago. Once, too, he started to cry and said it was because his head pained him. I have seen him talking with people and suddenly whip up his horses and drive off shouting 'hurrah.'"

[illegible] and get a bell. White began to cry and said, 'I'll never forget what my poor old mother said to me.' She said, 'I hope none of my sons will go to a drunkard's grave.'"

[illegible] of Medford, foreman of the jury, declared that there was nothing out of the ordinary in White's actions and that he believed him sane.

Charles B. Hurley of Arlington, ex-

MARKET STEADIED BY STEEL COMMON POOL

World Interest in Issue Continues to Spread; Hawley Tries to Be a Near-Harriman.

By BOERSIANER.

CHICAGO, Oct. 2.—There are more important things in the under currents of finance than the fluctuations of steel corporation shares, but nothing in the [illegible] market itself has been for years so overwhelmingly paramount [illegible] was steel common in the last week. When one says that of steel, the essence of the stock list is given [illegible] are almost interchangeable. To adapt a French political pragmatism the market 'tis steel common.

But for the dashing operations of the official pool in that issue, the security roster had lost its bearings more than once. Southern Pacific did well and Atchison did better, Pennsylvania gave an excellent account of itself, thanks to the preparatory financing of Kuhn, Loeb & Co., and to a prospectively favorable action of the directors of Reading and spectacular propensities.

Chesapeake & Ohio betrayed Hawley's ambition to be at least a near-Harriman. But these were rushlights compared with the brilliancy of the performance in the junior stock of the steel corporation.

The Levitation of the Leviathan was the most astonishing feature. The ponderous issue acted like a tightly held, sensitive railway stock of limited issue. Rises of from two to three points a session became customary. Not longer than a year ago it required purchases of 200,000 shares or more to make an appreciation of a point; currently the same advance is made with half or less of that total.

It would be easy to say—and the saying were very plausible indeed—that the buying and mercurial appreciativeness were due to the highly significant [illegible] company is calling off its salesmen because it wants no more business, can handle no more business.

That explains a solid commercial foundation. But it does not tell the story of stock quotations. Investors there are innumerable who are joining the company daily on the basis of what the corporation is doing and will be doing a few years hence. Yet the preponderating trades are speculative.

In fact, the United States Steel Corporation is encircled the world speculatively. Such a possibility was prophesied twelve months to be fulfilled in a decade or so. But the prophecy has already been quite realized.

London and Berlin, Paris and [illegible] and Vienna are taking steel, are posting themselves on the company. The financial press of these cities devotes columns to steel—its possibilities and dangers.

The vital thing is that the world at large is interested. The next best thing to appreciation for a stock or a stock market is condemnation. Indifference is fatal; that kills. Europe is discussing steel, and the discussion is creating business.

The bureaus may say or report that the English or the French or the Dutch are "liquidating steel this morning." There is every encouragement in the negative statements. It shows that foreigners have had it and having had it they will have it again—very possibly at higher prices, which means that there need be no particular nervousness over the rejection or depletion of the official pool. Whether this aggregation of professional players has sold [illegible] will sell out is not of [illegible] importance, even to the general play of the stock. The main question is the spreading interest in the issue and the probable durability of that interest. An international speculation [illegible] would absorb in a day what the two largest pools in Wall Street hold or have held.

In the circumstances, therefore, current or immediately prospective [illegible] are not of first importance. Neither does the [illegible] in drummers at present matter. Steel common in the nineties, yielding 5 per cent, with 4 in sight does not [illegible] an incongruity [illegible] of what the world speculator [illegible]. Of course, an industrial, especially steel and iron stock, ought to bring over 6 per cent. on a par basis. But with the world striding—and already participating in the movement, directors declarations this year is negligible contingency.

It has been well named a "rich man's market." The term is, however, far less applicable to steel than to the rest of the list, though the rich man's responsibility for what is doing in Steel is far greater here than elsewhere: his operations have been made easier by the readier and larger following.

Monalda Mining Company

OFFER OF LIMITED AMOUNT OF STOCK

Located in the thriving town of Masonic, in the extreme eastern portion of Mono County, California, one mile from the Nevada State line and twelve miles distant from Bridgeport, the County Seat. Building is going on all about the town and the surrounding mining districts. There are several large and well-stocked stores.

Masonic is a natural mining centre and a large and immensely rich mining district, and within the past year or two much outside capital has been invested in the development and economical workings of its mines. The results are now beginning to show. Not only quartz-mines, but placer-mines of great value are found in the various parts of the districts.

The ores are largely gold, though more or less silver and copper are found, the values ranging from $2.00 to $900.00 per ton, though some rich pockets have been discovered having values running into the thousands.

The properties owned by the MONALDA MINING COMPANY, consisting of 140 acres, are all paid for, OWNED FREE AND CLEAR, WITHOUT DEBT OR BOND. Two of the CLAIMS ARE PATENTED under United States mining laws and other PATENTS ARE PENDING.

Development work has been done on all of these mines, and they have passed the stage where they are called prospects, but are now MINES in every sense of the word.

The Golden Cycle shaft is timbered all the way down by 8x8 inch timbers and is 4x7 feet in the clear. The mine is EQUIPPED WITH A RAILROAD from the tunnel to the main shaft and from the main shaft to the dump, one Fairbanks and Morse horse hoist, one gasoline hoist, four steel ore-cars, one building used as a blacksmith-shop, machine-shop, and office combined, one shaft-house, one engineer's house, one barn and all kinds of tools and equipments that are used in working a mine.

Lying adjacent to the MONALDA MINING COMPANY'S CLAIMS are the Pittsburg Liberty and the Jump-up-Joe properties. The former is on a dividend-paying basis and was prospected only three years ago.

It is claimed by reliable engineers that the Pittsburg Liberty mines have more than $800,000.00 worth of ore blocked out and ready to be milled. They are at the present time mining and milling thousands of dollars' worth of ore each month. On the southwest is the Jump-up-Joe—a very rich property. It has on its surface showings of an immense dike some forty feet in height, that is estimated to be worth $25,000.00. Although the property has been prospected to a depth of only sixty feet, very rich ore has been opened.

In all the adjacent territory properties similar to the above and "dividend-payers" are found. The rightful conclusion is that the MONALDA MINING COMPANY, besides having distinct ore-veins of its own, is in the richest gold-ore zone in California or Nevada.

Particularly is it to be impressed that funds from this LIMITED SALE OF STOCK are being secured only from INVESTORS and not from gamblers in mining stocks. Those purchasing an interest in the MONALDA MINING COMPANY should take it exclusively as a permanent investment and not for the purpose of speculation. The stock is at all times sold subject to examination of the property, and speculators are never encouraged to purchase this stock.

The money derived from the sale of this stock will be used specifically for the purpose of working, opening and further developing these mines.

Personal interview and further particulars may be had by calling or writing to our Eastern Office, 15 State St., Boston, Mass.

A. M. DUNCAN, Treas.

Room 94, 15 State St.

MASSACHUSETTS COAL & POWER

We earnestly recommend the purchase of Massachusetts Coal and Power stock around current prices ($2 per share).

The deposits at West Mansfield are enormous and the company can mine its coal at a minimum cost.

The quality of its coal is far superior to that of any other New England deposits and burns freely without treatment.

A Pennsylvania expert who has thoroughly investigated the property states that present developments show two six-foot seams of coal of excellent quality.

Massachusetts Coal and Power stock is worth intrinsically more than the stock of any other New England coal mining company.

WRITE FOR OUR CIRCULAR.

COVENEY & MURPHY

Members Boston Curb Exchange.

50 CONGRESS STREET, BOSTON

Tel. Fort Hill 1989.

WILLET

BOSTON and NEW YORK CURBS

36 BID : : 37 ASKED

The following is clipped from the Boston Post and Globe of Sept. 24, 25, 20

WILLET

Boston and New York Curbs 16 Bid—17 Asked

Buy it NOW for a quick rally. WILLET went from 14 to 30 in 6 days on the last break. It will do it again. Buy from your broker or send us your order.

AUERBACH, MACKENZIE & CO.

53 STATE STREET

We Say Now It Will Sell for 50c Before It Goes Down 5c—It Is Good for $1.00

Send your orders to us or any stock exchange or curb broker "at the market."

AUERBACH, MACKENZIE & CO.

Phone 7140 / 3430 Main **53 State Street**

B. C. PRATT & COMPANY

STOCKS and BONDS

10 CONGRESS ST., BOSTON

Commission Orders Executed in All Markets

Curb Stocks Bought and Sold for Cash.

Correspondents of Leavitt & Grant, Members Consolidated Stock Exchange of New York.

Call or send for our *fourth edition*

"COPPER MINES OF AMERICA"

LA SALLE
BALTIMORE & OHIO

Our weekly Market Letter treats fully of the Financial situation, and the above stocks, also Southern Railway, Miami, Cumberland Ely and "Coppers" and "Curb" issues in general. Mailed free upon request.

All listed and Curb Stocks bought and sold for cash or Carried on Margin.

Private Wire Between New York and Boston "Curbs"

H. A. BROWN & CO.

60 State St., Boston, Mass.

Providence Branch, Banigan Bldg.

BURLINGAME TELEGRAPHING TYPEWRITER

Machines now working over REGULAR TELEGRAPH WIRE between BOSTON and PROVIDENCE. Call at either office and witness demonstration. Write for literature.

Room 407, 53 State St., Boston.
Room 5, 42 Westminster St., Providence

THE BOYLSTON and WOODBURY CAFE CO.

Preferred Stock Dividend.

The regular quarterly dividend of 2½% on the preferred stock of this company was declared Sept. 28, 1909, payable Oct. 1st, 1909, to all stock of record on that date.

Howard C. Woodbury, Treasurer.

A CHANCE for few small investors to come in on ground floor in Magazine Publishing business. Stock selling at 20c share. Cash or instalment. For full particulars address O 433, Boston American.

PUBLIC READY FOR BULL COPPER MART

In Proper Frame of Mind for an Old-Fashioned Advance Under Proper Auspices.

By E. A. WILKINS.

STATE STREET, Oct. 2.—Although copper shares are in a state of coma sentiment has not [illegible] market detracts [illegible] not without cause. With Steel, Union Pacific, Atchison and a few [illegible] selling at [illegible] prices there is little [illegible]. Nothing has happened to alter the situation in mining stocks, and were it not for the fact that they are in strong hands things might be different. This condition of affairs cannot [illegible] very much longer. Unless the best [illegible] on the street is mistaken a change of front is imminent and when it comes it will be without warning.

Consumption of copper, the metal, is rapidly [illegible] ing to experts [illegible] immense [illegible] reported on the word of local authorities. If this is true it should be reflected in the official statistics which will be issued the 10th of this month. September was a remarkable month in many ways marketwise. It brought many record prices in railroad and industrial [illegible]. It also saw more or less distribution of stocks which means that wealthy people are carrying them.

[illegible] although this is not beyond its limit in the demand for copper [illegible] feelings of copper people indicate that something is going on under the surface which will lead to activity in the near future. This will be the signal for action in copper shares and the torch once applied will soon spread the flames of activity and prices will go with a leap and bound. Public sentiment is in just the proper frame of mind to bring about an old-fashioned bull market in copper shares, but it must be under proper auspices.

An increase of over 12,500,000 pounds in the [illegible]

[illegible]

Notes for Investors

[illegible]

89 NEW CORPORATIONS.

Formed In This State During Month of September.

Eighty-nine new companies were incorporated under Massachusetts laws during September against seventy-eight in August and eighty-eight during September a year ago. The capital of the [illegible] companies was $2,022,[illegible]. For the first nine months of the year, 1063 companies were incorporated, with an aggregate capital of $30,328,500, against 1,041 for the same period in 1908, with a total capital of $40,754,400.

STEEL AND ATCHISON MAKE NEW RECORDS

Studied Neglect of Harriman Stocks Significant Feature of Saturday Trade in Wall Street.

By THOMAS C. SHOTWELL.

NEW YORK, Oct. 2.—In to-day's short session Wall street saw new high records in Steel and Atchison and an irregular market for other shares. Erie was weak. Selling was not important, being indulged in almost exclusively by professionals. They gave the peculiar reason that they feared high money rates because the bank surplus reserves showed a reduction of $5,000,000 for the week. A canvass of leading bankers brings out the fact that a money rate higher than 4 per cent. on call is not expected this year, except perhaps for a few minutes at a time now and then.

A significant thing in to-day's market was the studied neglect of the Harriman shares. It can be said as a matter of fact that Southern Pacific will surely get a 7 per cent. dividend early next year and there is a possibility of that rate being declared at the next meeting. The sentiment in all important places of Wall street now is that Judge R. S. Lovett, who succeeded E. H. Harriman as chairman of the boards of Union Pacific and Southern Pacific, will also be elected as president of those companies. Nothing radical will be done at the annual meeting of the companies on Oct. 12.

Rumors have been in circulation the last few days of an attempt by National City Bank interests to slip out of the big pool being managed by the First National Bank in the stock market. Investigation fails to confirm these rumors. The sentiment seems to be united and enthusiastic for a higher market.

London was irregular in the American department.

An advance of the Atchison dividend to six per cent. is now taken as a matter of course, for the company has earned the money and has record business in sight for another year, the same as all other roads have. Pennsylvania stockholders seem to think they will get an increase in the dividend rate, but whether they do or not, the rights to be given in connection with the new stock issue of $80,000,000 or more will strengthen the position of their shares in the market. Pennsylvania is far below its true relative price in Wall Street.

Chesapeake & Ohio enjoyed a quick rise to a new record on unofficial announcement that it had acquired control of the Chicago, Cincinnati & Louisville Railroad, thus completing a through line from Newport News on the Atlantic coast to the wheat territory of the far Northwest. An official admission of the completion of this deal is withheld, but it can be taken as an accomplished fact. Organization of a holding company will be the next step in the Hawley program.

On Friday call money rose to the dizzy eminence of 4 per cent. for a few minutes. Persons who did not realize that the Aldrich law places $500,000,000 at the command of American banks were really alarmed at the movement in money, but their alarm quickly subsided when the money market fell back to 3½ per cent. within ten minutes after it opened and when the brokers discovered that they could borrow all they wanted from one another at 3 per cent. Friday is the worst day in the week to borrow money, at that. High money, of course, is an impossibility under the Aldrich law, and the same law makes a bull market mandatory.

Two unpleasant features in the week emphasized the cheerfulness of Wall Street. One was the selling in Erie that carried the price down several points and another was the break in Chicago Subway to a new low record of 6¾. Both of these companies have dealt unfairly with the public in that they have issued statements from time to time that have not been fulfilled. The Erie situation is pretty well understood by the public, and nobody but out and out gamblers are in danger of being hurt by the fluctuations in that stock.

But in Chicago Subway the affair is more serious because the decline in the stock comes just at the time when the company is about to begin a new line of profitable business. It has already ordered fifty new electric locomotives and one thousand freight cars and has obtained bids for a duplication of that order. The company has exclusive contracts with railroads entering Chicago and with the great business houses. The selling of the stock has been of such a nature as to suggest a raid for the purpose of accumulation.

Toward the close of the week brokers were warning their customers to keep away from the short side of Amalgamated. They can give no definite reasons for this advice except that the action of the stock indicates a possible corner and there are rumors of important developments in Copper that may force the shorts to cover before they are ready. The great surplus of copper metal in the hands of producers and consumers is not by any means a calamity, for the boom in business now under way will need all of it and the boom will be all the more cheerful because there is enough copper to make reasonable prices for the metal a certainty.

Cotton continued strong through the week and the entire grain market has shown a disinclination on the part of farmers to sell at present prices. The September option expired with a sensational rise of fourteen cents a bushel in about as many minutes.

BOSTON STOCKS.

RAILROADS. BONDS. MINING STOCKS. TELEPHONES. ELECTRIC COMPANIES. MISCELLANEOUS. UNLISTED SECURITIES.

	High	Low	Last
[illegible]	[illegible]	[illegible]	[illegible]

BOSTON CURB MARKET.

Stocks.	High	Low.	Last.
Amal. Nevada	[illegible]	[illegible]	[illegible]
[illegible]	[illegible]	[illegible]	[illegible]
La Rose	7¾	7 11-16	7¾
McKinley	94c	93c	94c
Majestic	88c	87c	87c
Mason Valley	2	2	2
National Explor.	66c	65c	66c
Nevada Douglas	3	3	3
Nevada Utah	1¾	1⅝	1⅝
Ohio	4½	4½	4½
Rawhide Coalition	25c	25c	25c
Rawhide Mining	13c	12c	13c
Ray Central	2 7-16	2 7-16	2 7-16
R. I. Coal	11⅝	11½	11⅝
San Antonio	8	8	8
Shawmut	4c	2c	4c
Silver Leaf	14c	13c	14c
Southwest. Devel.	12c	12c	12c
Union Copper	1 11-16	1 9-16	1 9-16
Vulture	8⅝	8⅝	8⅝
Walnut	88c	85c	86c
Yuma	2	1 15-16	1 15-16

COAL IN BAY STATE.

Six-Foot Seams Found at West Mansfield.

The Massachusetts Coal & Power Company has reports from experts that developments show two six-foot seams of a superior quality of free-burning coal at its mine in West Mansfield, this State.

Butte Central mining affairs are gradually getting into shape and work will soon be resumed at the property. A large amount of concentrating ore has been blocked out averaging about twenty-five ounces of silver, $2 in gold and about 1 per cent. copper to the ton.

THE MONEY MARKET.

	Oct. 2, 1909
Boston—	
Clearing House rate	5
N. Y. funds	[illegible]
[illegible]	5c dis
Corporation notes	3½ @ 4
Corporation notes	4½ @ 5
Mercantile paper	4½ @ 5
New York—	
Call loans	3½ @ 4
Time money	4 @ 4½
Commercial paper	4½ @ 5
Bar silver	.51¾
Mexican dollars	.43

CLEARING HOUSE EXCHANGES

	1909	1908
Boston—		
Day	$28,828,443	$30,132,925
Week	164,972,116	151,657,693
New York—		
Day	507,304,836	246,805,907
Week	2,290,843,360	1,344,702,443

FOREIGN EXCHANGE

Market steady; posted rates follow:

Cable transfers	4.86⅝	
Bankers' sterling	4.86½	4.85
Commercial bills		4.84
France	5.16⅞	5.17½
Reichmarks	.95½	.95
Guilders	.40⅜	.40⅛

NEW YORK BANK STATEMENT.

NEW YORK, Oct. 2.—The weekly statement of averages of the associated banks, issued to-day, shows:

	Oct. 2, 1909.	Changes.
Loans	$1,300,700,200	Dec. $7,235,800
xDeposits	1,327,406,500	Dec. 18,143,400
Circulation	51,555,220	Dec. 4,400
Specie	267,420,700	Dec. 6,883,200
Legal tenders	69,122,600	Dec. 2,338,800
Reserve	336,543,300	Dec. 9,222,100
Reserve required	331,410,975	Dec. 4,005,300
Surplus	5,102,325	Dec. 5,216,800

Surplus of the banks is $5,102,325, against $44,303,900 last year and $1,776,800 two years ago.

The percentage of reserve held by banks is 25.38 per cent., against 25.76 last week.

xIncludes $1,642,600 United States deposits as compared with $1,700,800 in previous week.

CHICAGO BOARD OF TRADE.

	High.	Low.	Close.
WHEAT.			
December	[illegible]	[illegible]	101⅝
May	[illegible]	[illegible]	102⅝
July	[illegible]	[illegible]	99
CORN.			
December	[illegible]	[illegible]	57⅛
May	[illegible]	[illegible]	60
July	[illegible]	[illegible]	[illegible]
OATS.			
December	[illegible]	[illegible]	39⅝
May	[illegible]	[illegible]	42

December Wheat in Outside Markets. N. Y. 107⅛, Minn. 97⅛, Duluth 97⅝, St. Louis 102⅝, Toledo 115⅛.

SPECIALTIES ARE LEADERS ON CURB

Free Profit-Taking in National Exploration Is a Feature.

Curb trading has been one of specialties and largely in those stocks selling under a dollar. Notable among these was the free profit-taking in National Exploration, which broke the price almost 25 cents a share to 60 cents. The price had been marked up when it became known that the company had succeeded in raising $100,000, giving a [illegible] of $250,000 of its bonds as collateral. [illegible] had a short advance from 22 cents, which was brought about by the free use of [illegible]. Laramie also had a 10 per cent [illegible] $1.

Cumberland Ely quickly recovered from its low of last week and has been active and strong. Little change was made in the price of Davis-Daly [illegible] First National [illegible] a hardening tendency and Ahmeek made a high record at 245 for a small lot early in the week. Rhode Island Coal continues fairly active and there is a market for the stock at all times. Bay State Gas [illegible] disappointing and does not get very far away from the 50-cent mark. International Rotary had a good advance in sympathy with the strength of Rotary Ring.

Total curb dealings during September amounted to 1,517,632 shares and 2,401 rights. National Exploration led in the volume of business, with 271,582 shares. Ely [illegible] followed with 158,[illegible] shares. [illegible] was third with 95,980 shares. Almost 64,000 shares of Rhode Island Coal were traded in during the month, over 60,000 shares of First National and almost as much Davis-Daly.

BULLISH TONE IN COTTON MARKET

Advices From the Dry Goods Centres Are Most Encouraging.

The cotton market continues to act as it has since it started to advance from 9 cents, backing and filling with a fractional advance over the previous high record on each movement.

Sentiment remains of a very bullish average, so far as the rank and file of the trade is concerned with such a strong expectation of ultimately higher prices as to create a good demand on all sharp breaks.

Advices from dry goods circles are more encouraging and Manchester reports a good demand while prices in nearly all markets are gradually working up to nearer parity with prices for the raw material. The government report which will be issued to-morrow is expected to show a condition not above 60, and as there is beginning to be a demand from the mills both here and abroad it is hoped that manufacturers now realize that they cannot this year purchase their supply of raw material below 10 cents, as they did last year on account of the general advance in all commodities and the poor crop.

NEW YORK STOCK MARKET.

The following is a summary of yesterday's transactions on the New York Stock Exchange.

RAILROADS.

	High	Low	Close
Atch., T. & S. F.	125⅜	124⅜	125
Atlantic Coast	137½	136	137
Balt. & O.	118⅛	118	118
Brooklyn Rapid Tr.	81	80⅝	80½
Canadian Pacific	188¼	187¾	187⅞
Central of N. J.	302	302	300
Ches. & Ohio	89¼	88½	88⅝
Chicago & Alton	67¼	66½	66⅝
Ch. G. W. 2d pf.	14½	14½	14½
C. G. W. B. 2d pf.	19⅝	19¼	19⅝
Chic., M. & St. P.	162½	161⅞	162⅞
[illegible]	[illegible]	[illegible]	[illegible]

INDUSTRIALS AND MISCELLANEOUS.

	High	Low	Close
[illegible]	[illegible]	[illegible]	[illegible]
American Can	12½	12⅛	12⅛
Amer. Can pf.	84⅛	84	84
Am. Car & Foundry	70¾	69⅞	69⅞
Am. Cotton Oil	75½	75¼	75
Am. H. & L. pf.	48¼	48½	48¼
American Linseed	16¾	16⅝	16½
American Locomotive	61⅝	61⅛	61⅛
American Malting pf.	59⅝	59⅛	59⅛
American Sm. & Ref.	101⅞	101⅛	100⅞
American Smelting & Ref.	112¼	112¼	112½
Am. St. Fy. pf.	61⅛	61½	61
American Sugar Refining	134⅛	133⅞	133⅞
American Tel. & Tel.	142½	142¼	142¼
American Tobacco pf.	101⅞	101	100½
American Woolen	38⅝	38¼	38¼
Anaconda Cop.	49⅛	49	48⅞
Bethlehem Steel	35⅝	35½	35⅝
Brunswick Imp.	21	20	20⅞
Central Leather	46⅝	46	46⅛
Central Leather pf.	110	110	109½
Colorado Fuel & Iron	46½	45⅞	45⅞
Col. & Hock. C. & I.	79⅝	79½	79¼
Con. Gas. (N. Y.)	146⅛	145⅞	146
Corn Products Ref.	22⅛	22½	22⅝
Distill. Secur.	37⅜	36⅝	37⅛
Gen'l Electric	168⅛	167½	167
Inter. M. Marine	7⅞	7⅛	7
In. M. Marine pf.	24	23¼	23
Intern'l Paper	17⅞	17¼	17⅝
Inter. Paper pf.	65½	64⅛	64½
Inter. St. Pump	48⅝	48½	48⅝
Inter. St. P. p. pf.	90⅝	90	90⅝
Mackay Co.	94	93	93⅝
National Biscuit	116	116	116
N. Y. Air Brake	90	90	89
No. American	84⅛	83⅝	83⅞
Pacific Mail	37½	36½	36¼
Pac. Tel. & Tel.	56	55	78⅛
Pac. T. T. pf.	99	98	99
People's Gas	116	116	115⅝
Pitts. Coal (N. J.)	20	20	19⅝
Pitts. Coal pf.	80½	80½	80
Pressed Steel Car	50½	50⅛	49½
Quicksilver	5⅛	5⅛	4⅞
Ry. St. Spring	49	48⅛	48
R. Iron & Steel	48⅛	47⅞	47⅞
Sloss Sheffield	93	92½	92⅝
Tenn. Copper	36⅝	36½	36
Un. Bag & Paper	[illegible]	[illegible]	[illegible]
U. S. Dry Goods pf.	110	110½	110⅝
U. S. C. I. P. & Fy.	36⅛	36½	33
U. S. C. I. P. & F. pf.	86⅛	86¼	85⅝
U. S. Leather pf.	127⅝	127⅛	127½
U. S. Rubber	54	53⅝	53⅝
U. S. Rubber 1st pf.	121½	121½	121
U. S. Rubber 2d pf.	88⅝	88⅛	92⅝
U. S. Steel	92⅞	91⅞	92⅞
U. S. Steel pf.	130⅛	130	130⅛
Utah Copper	49⅛	49	48½
Va.-Car. Chem.	45⅞	45⅜	46⅝
Vulcan Detinning	24½	24½	24
West. Union Tel.	79	78⅝	78⅝
West. Elec. & Mfg.	88½	87	
West. Elec. & Mfg. Pf.	144	144	

Tells of New Mills.

Robert Burgess, who is to be manager of the new Maverick Mills in East Boston, says in response to an inquiry as to why Boston was selected for this enterprise:

"It is a singular thing that so many of the great cotton mills have been built under conditions where they are handicapped, rather than helped, by their location. The great cotton centres have become such, not because of their location, but almost in spite of it. It is time now, in the development of the cotton industry, to take account of natural advantages in the location of new mills. Our site at East Boston is such that we can receive our raw materials at the lowest possible freight rate, either by rail or water, and can ship our finished goods wherever we desire through direct connection to steam and water lines. Moreover, it seems impossible, with the abundant supply of intelligent labor in and around Boston, that there can ever come a time when we shall be handicapped in this regard. Any manufacturing centre should theoretically have a diversity of industries in order to give a fully rounded industrial development. This is not true of the larger number of cotton mill towns, but it will be essentially true at East Boston. Our location, therefore, in both respects, becomes a great advantage to us, and there is no reason why the enterprise should not grow until it becomes one of the leading cotton mills of the United States."

NEW BOSTON MILL.

Maverick First of its Kind in East Boston.

The construction of the new Maverick Mills in East Boston, already started, is the first move toward an aggressive development, along industrial lines, of that section of Boston. The undertaking has been entered upon only after a long and thorough consideration of all its details. The new mill will be the first of its kind ever built in East Boston. It is claimed, however, that the climatic conditions for cotton manufacturing are ideal and that the labor problem will be easy of solution by reason of the fact that the mill site is only twelve minutes, with a five-cent fare, from the principal centres of Boston, and also because there is a large and intelligent working population already located in the district.

The plant is to be under the direct management of Robert Burgess, who recently resigned as manager of the Burgess Mills of Pawtucket for the express purpose [illegible] to the East Boston project. Associated with him will be Eugene N. Foss, the original promoter of [illegible] Hill, ex-Governor of Maine; Calvin Austin, president of the Eastern Steamship Company; Galen L. Stone of Hayden, Stone & Co., and William J. Hoyt of Manchester, N. H.

For the purpose of financing the company's requirements, Hayden, Stone & Co. are now making a public offering of $750,000 of its six per cent. preferred stock at par, $100 per share. [illegible] $2,000,000 [illegible] $750,000 [illegible] The subscription books [illegible] will be closed October 5.

WOOL TENDS UPWARD.

Local Strength Still Rests Upon The London Market.

The tendency of prices in the wool market continues [illegible]

[illegible]

Hayden, Stone & Co

Are Authorized to Receive Public Subscriptions at par to

$750,000

6% Preferred Stock Cumulative and Convertible after July 1, 1910

All partial and complete payments will draw 4% interest from date of receipt until July 1, 1910.

MAVERICK MILLS

Boston, Mass

Incorporated under Massachusetts laws. Stock free of taxes in Massachusetts Shares $100 each. Preferred Stock is preferred as to assets and dividends

Amount offered is part of total authorized capital of $2,000,000, of which $500,000 is common stock (entirely subscribed for cash at par), $750,000 is 6% Preferred (now offered) and $750,000 is common stock treasury reserve, issued to retire the preferred stock at option of holders.

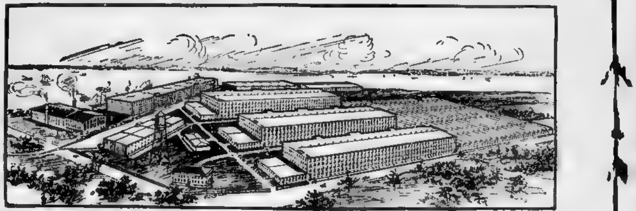

MAVERICK MILLS FROM THE ARCHITECTS' DRAWINGS, SHOWING PLANT COMPLETED. PRESENT SUBSCRIPTION IS FOR CONSTRUCTION AND EQUIPMENT OF THE FIRST 50,000 SPINDLE MILL

SPECIAL ADVANTAGES

The location, arrangement, equipment and organization of these mills will place them among the leading cotton mills of the United States. The location is on tidewater in East Boston with transportation facilities by rail and water that are unexcelled elsewhere. Local climatic conditions for cotton manufacturing are ideal; there is a large and intelligent resident working population. The site of the mills is only 12 minutes' electric ride and 5c. fare from principal centres of Boston.

A REMARKABLE OPPORTUNITY

The recent discussion in Congress has again confirmed, in the most authoritative and impressive way, the fact that cotton manufacturing is the most uniformly prosperous and profitable of its kind in the country. It has come through the great depression in the best shape of any, and without general or individual loss or setback. And such has been its course from the beginning. Constant progress, continuous gain, throughout all the commercial and fiscal changes and vicissitudes of a hundred years—war and peace, cheap staple, or dear staple, low tariff or high tariff—up to its present magnificent proportions and profits. Hitherto cotton mills have been built by private capital and closely held, while their earning power has not been generally known to the public. In the table below we give the official figures, absolutely authentic, showing the large dividends paid by representative eastern cotton mills during eight years past.

FIRST ISSUE OF STOCK

This issue of stock is for the purpose of building and putting into operation a 50,000 spindle mill on which work is now in progress. The plant will be enlarged as rapidly as conservative management will permit, resulting in a splendid textile organization, increasing naturally until it takes the position of pre-eminence, benefiting enormously by the economies possible in a large and well-organized business.

RETIREMENT OF PREFERRED STOCK

Holders of preferred stock will have the option of converting this stock into common stock of the same par value at any time within five years from July 1, 1910. The company reserves the right to retire outstanding preferred stock upon payment to the holders thereof at the rate of $125.00 per share at any time after five years from July 1, 1910, if not previously converted into common stock, plus all cumulated and unpaid dividends thereon.

DIVIDENDS

Will accrue on this issue of preferred stock from July 1st, 1910

MANAGEMENT

The directors have secured the services of Mr. Robert Burgess of the Burgess Mills, one of the most successful cotton mill managers, and have thus insured the efficient operation of the mill. The management will devote the mill to producing the classes of goods which the successful and representative New England cotton mills have demonstrated to be most profitable.

INSIDE FACTS REGARDING PROFITS OF COTTON MILLS

This table shows the returns made to original investors by the representative eastern cotton mills. (From official data as supplied to Congressional Committee and from quotations given by bankers.)

Name of Company	Capital	Surplus	Dividends 1907	Average Yearly Dividends for Eight Years	Approximate Present Market Value
Amoskeag	$5,760,000	$4,139,983	16%	15.75%	$350
Androscoggin	1,000,000	1,040,269	10	9.37	205
Bates	1,200,000	1,149,329	35	16.25	262
Border City	1,000,000	351,271	23.50	14.87	155
Richard Borden	1,000,000	606,186	20 (A)	12.62	192½
King Philip	1,500,000	871,084	6	21.25	130
Dartmouth	1,200,000	876,263	66 (C)	13.75	290
Dwight	1,200,000	1,384,338	50	12.50	1180
Great Falls	1,500,000	987,410	12	11.62	210
Laurel Lake	600,000	235,000	14 (B)	27.75	130
Mass. Cotton	1,800,000	1,774,320	5	6.25	140½
Lawrence	1,250,000	889,710	8	15.25	171
Pacific	3,000,000	5,873,281	82	13.50	3330
Pepperell	2,556,000	1,835,252	12	26.13	334
Sagamore	900,000	308,764	30	10.63	185
Troy	300,000	869,152	67 (E)	21.62	1800
Union	1,200,000	472,545	35.50	22.87	255
Whitman	2,000,000	1,045,597	8 (D)	7.25	175

(A) Also declared 25% stock dividend.
(B) Also declared 100% stock dividend
(C) Also declared 100% stock dividend 1909.
(D) Now paying 10%. Also declared 33 1-3% stock dividend 1909.
(E) Also 100% bond dividend 1909.

Note: In many cases the amounts earned were greatly in excess of the dividends, the excess over dividends being added to the surplus

DIRECTORS

JOHN F. HILL (Capitalist and ex-Gov. of Maine) Augusta, Me.
GALEN L. STONE (Hayden, Stone & Co.) Boston, Mass.
ROBERT BURGESS (Burgess Mills) Pawtucket, R. I.
CALVIN AUSTIN (Pres. Eastern Steamship Co.) Boston, Mass.
WILLIAM J. HOYT (Capitalist) Manchester, N. H.
EUGENE N. FOSS (B. F. Sturtevant Co.) Boston, Mass.

SUBSCRIPTIONS

Subscription books will be open at 10 A. M. on September 30, and will be closed at or before noon of October 5. THE RIGHT IS RESERVED TO REJECT ANY APPLICATION OR TO AWARD LESS THAN THE AMOUNT DESIGNATED THEREIN.

PAYMENTS

Payments are to be made as follows:—10% of the amount subscribed to be paid on date of subscription, 15% on November 1, 1909, 25% on February 1, 1910, 25% on May 2, 1910, and 25% on July 1, 1910.

UNDERWRITING

The entire issue of preferred stock has been underwritten at par.

Subscriptions may be filed by mail or in person on the dates stated

With
Hayden, Stone & Co.
87 Milk St., Boston
25 Broad St., New York

Or at the Offices of the
Maverick Mills
19 Congress St., Boston

SUNDAY, OCTOBER 3, 1909

Boston American Sporting Section

Other Sports

MUTT NEVER OVERLOOKS A BET, EVEN IN HIS SLEEP.—By BUD FISHER.

The Droll Doings of Mr. A. Mutt May Be Seen on the Sporting pages of the Evening American Every Day.

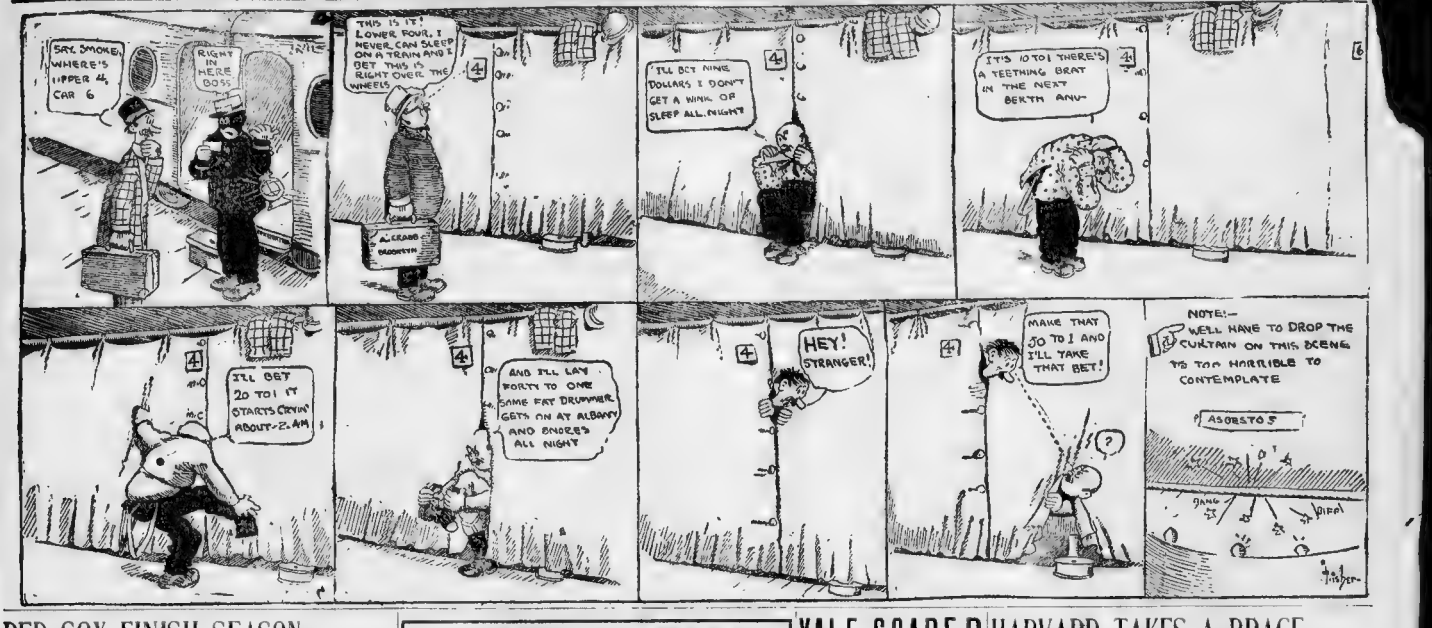
SAY, SMOKE, WHERE'S UPPER 4, CAR 6
RIGHT IN HERE BOSS
THIS IS IT! LOWER FOUR, I NEVER CAN SLEEP ON A TRAIN AND I BET THIS IS RIGHT OVER THE WHEELS
A. CRABB BROOKLYN
I'LL BET NINE DOLLARS I DON'T GET A WINK OF SLEEP ALL NIGHT
IT'S 10 TO 1 THERE'S A TEETHING BRAT IN THE NEXT BERTH ANY-
I'LL GET 20 TO 1 IT STARTS CRYIN' ABOUT 2 A.M.
AND I'LL LAY FORTY TO ONE SAME FAT DRUMMER GETS ON AT ALBANY AND SNORES ALL NIGHT
HEY! STRANGER!
MAKE THAT 30 TO 1 AND I'LL TAKE THAT BET!
NOTE!— WELL HAVE TO DROP THE CURTAIN ON THIS SCENE ITS TOO HORRIBLE TO CONTEMPLATE
ASORSTO S
GANG
BIFF!
Fisher

RED SOX FINISH SEASON BY SPLITTING HONORS WITH NEW YORK YANKEES

BOSTON'S baseball championship season ended at the Huntington Avenue Grounds yesterday in a double header between the Red Sox and New York Yanks. The battles resulted in the sun-honored split, New York taking the first game 6 to 5 and Boston the second 6 to 1.

Happy Jack Chesbro started off to pitch for the Red Sox in the first game. He got away with it at the start, but then the visitors got after him and he gave way to Collins. The latter might have won out except for yellow support.

In the second game Smith held the other fellows at his mercy while he pitched, but the Yanks got a run on him in the seventh inning. But in the last half the Red Sox got after Lake in lively style and put the game on ice.

In the first game Chase put the ball in the left field seats for a home run in the fourth. Boston took the lead in the fifth on a pass to Wolter, Donahue's single, Graphill's wild throw and singles by Chesbro and McConnell, scoring three runs.

The Yanks got three in the sixth on singles by Cree, Dennison's muffed chance of Chase and safeties by Hemphill and Gardner. Chesbro retired in the seventh and Collins finished the game. With one down Cree singled. Then a pass and rank errors by McConnell and Wolter let in two runs.

The Red Sox scored one in the seventh on a fumble and Carrigan's double, and in the ninth they got another on Chase's wild throw. Speaker's single, the game ending on Ive in favor of the Yanks.

The second game was all settled in one inning. The New Yorks broke the ice in the seventh when with one down Hemphill singled, took second on an out and scored on Gardner's drive to left. Then the Red Sox put six runs over as follows:

French and Wolter singled, Donahue sacrificed, Speaker batting for Smith, and walked. McConnell's sacrifice fly scored French. Lord was safe on Lake's wild throw. Wolter scoring. Speaker doubled to left and Carrigan hit down to left, that bounced into the seats for a home run. French followed with his second single of the inning, but was left.

Lost Without Wagner.

CHICAGO, Oct. 2.—Reulbach held Pittsburg helpless this afternoon and the Cubs won 5 to 1, the first game Chicago has won from the Pirates on the home grounds all the [illegible]. The big Cub twirler allowed only three scattered hits, while his team got [illegible] for seven. The Cubs played [illegible] brilliant game, both on the [illegible] defense. Steinfeldt started at [illegible] at Chicago, but was spiked in the [illegible]-inning and Zimmerman took his place. Wagner was in bad shape, and stayed on the bench. Chance was out of it with a bad thumb, and Lidgerin, who has been on first for the Cubs for days, took his place. The score:

CHICAGO.	R.	bh.	p.o.	a.	e.
Evers, 2b.	0	1	1	4	0
Schulte, l.f.	0	2	1	0	0
Steinfeldt, 3b.	0	0	0	2	0
Saier, c.f.	0	0	2	0	0
Leach, r.f.	0	0	1	0	0
Zimmerman, s.s.	0	0	1	3	0
Lidgerin, 1b.	1	1	12	0	0
Reulbach, p.	1	0	0	2	0
Totals.	2	4	27	11	0

PITTSBURG.	R.	bh.	p.o.	a.	e.
Byrne, 2b.	0	1	1	4	0
Black, l.f.	0	0	2	1	0
Clarke, c.f.	0	0	3	0	0
Leibhardt, 1b.	0	0	10	0	0
Wagner, s.s.	0	0	1	1	0
Richbourg, r.f.	0	0	2	0	0
Gibson, c.	0	1	5	1	0
Willis, 3b.	0	0	0	2	0
Adams, p.	0	0	0	2	0
Totals.	0	2	24	11	0

Batted for Reulbach in ninth.

Two base hits—Byrne, Leibhardt. Sacrifice hits—Evers, Reulbach, Adams. Stolen bases—Evers, Schulte, Steinfeldt, Saier, Zimmerman, Lidgerin. Double plays—Evers, Zimmerman and Lidgerin; Byrne, Wagner and Leibhardt. Left on bases—Chicago, 4; Pittsburg, 5. Bases on balls—Off Reulbach, 4; off Adams, 4. Hit by pitcher—Byrne (2). Struck out—Reulbach, 3; Adams, 2. Passed ball—Gibson. Umpires—Klem and Eason. Time—1:35.

Ferawoods Win.

The Ferawoods of Revere defeated the Hoharts, also of Revere, by the score of 6 to 0, on the Mountain avenue grounds yesterday afternoon.

THE SCORE—FIRST GAME.

BOSTON.	ab.	r.	bh.	tb.	p.o.	a.	e.
McConnell, 2b.	5	0	2	2	1	4	0
Lord, l.f.	5	1	1	1	1	0	0
Carrigan, c.	4	1	1	2	4	1	0
Speaker, c.f.	4	0	1	1	3	0	0
French, r.f.	5	0	1	1	1	0	0
Wolter, 1b.	4	1	1	1	11	0	0
Donahue, s.s.	4	0	1	2	4	1	0
Graham, 3b.	4	0	0	0	1	2	0
Chesbro, p.	3	0	0	0	0	3	0
Collins, p.	1	0	0	0	0	1	0
Totals.	37	3	8	10	27	8	0

Batted for Chesbro in sixth.

NEW YORK.	ab.	r.	bh.	tb.	p.o.	a.	e.
Cree, s.s.	5	1	2	2	1	2	0
Dennison, 2b.	5	0	0	0	4	2	0
Hemphill, c.f.	4	1	2	2	2	0	0
Gardner, 3b.	4	0	1	1	0	1	0
Austin, 3b.	0	0	0	0	0	1	0
Blair, c.	4	0	0	0	6	0	1
Vaughn, p.	4	0	0	0	0	3	0
Totals.	36	6	15	15	27	11	1

New York	0	0	0	1	0	3	2	0	0—6
Boston	0	0	0	0	3	0	0	0	1—5

Home run—Chase. Stolen bases—Lord, Warner. Left on bases—Boston, 11; New York, 8. Hits on balls off Chesbro, 2; off Collins, 1; off Blair, 1; off Vaughn, 2. Struck out—By Chesbro, 2; by Collins, 1; by Vaughn, 2. Double plays—Gardner, Dennison and Chase; Carrigan, Lord and Wolter. Umpires—Dineen and Connolly. Time—3:48.

The Score—Second Game.

BOSTON.	ab.	r.	bh.	tb.	p.o.	a.	e.
McConnell, 2b.	4	0	0	0	1	4	0
Lord, l.f.	4	1	1	1	3	0	0
Carrigan, c.	4	0	1	1	5	0	0
Speaker, c.f.	4	0	1	2	1	0	0
French, r.f.	4	1	1	1	2	0	0
Wolter, 1b.	4	1	1	1	12	2	0
Donahue, s.s.	3	1	1	1	2	3	0
Graham, 3b.	3	0	0	0	0	2	0
Smith, p.	1	1	0	0	0	0	0
Totals.	32	5	6	7	27	11	0

NEW YORK.	ab.	r.	bh.	tb.	p.o.	a.	e.
Cree, s.s.	4	0	1	1	1	3	0
Dennison, 1f.	4	0	1	1	2	0	0
Hemphill, c.f.	4	0	1	1	3	0	0
Gardner, 3b.	4	0	1	2	2	2	0
Austin, 3b.	0	0	0	0	0	0	0
Blair, c.	4	0	0	0	5	0	0
Lake, p.	2	0	0	0	0	2	0
Cree, p.	1	0	0	0	0	0	0
Totals.	32	0	4	5	13	7	0

Batted for Smith in seventh.

Batted for Sweeney in ninth.

New York	0	0	0	0	0	0	0	0—0
Boston	0	0	0	0	0	0	1	5—6

Two base hits—Speaker. Home run—Carrigan. Stolen bases—Lord, French, Wolter. Left on bases—Boston, 7; New York, 8. Bases on balls—Off Lake, 1; off Cree, 1; off Smith, 1. Struck out—By Lake, 2; by Cree, 1; by Smith, 1. Sacrifice hits—Nine, Donahue, McConnell. Passed ball—Carrigan. Umpires—Dineen and Connolly. Time—1:26. Attendance—4,500.

HARD ON SCALPERS.

Speculators to Be Foiled on Tickets for World Series.

PITTSBURG, Oct. 2.—The Pittsburg Baseball Club, which has begun its real preparations for the world's championship series here, announces that there will be 16,514 reserved seats at Forbes Field for the games, which will be more than three times as many reserved seats as have ever before been placed on sale for a world's championship series. The National Commission set aside the entire grand stand, and the total number of seats there is 16,940, but work has been begun on additional box and reserved seats in front of the stand, which will total 1,665 more, making a total of 16,514 reserved seats.

President Heydler, who is here, announces that tickets would be sold only by mail in advance, and that the box office at Forbes Field and downtown will be closed while the sale is on. The mailing of tickets will begin to-morrow morning. There have been several well planned schemes of ticket scalpers to get into the game at Pittsburg, but the police have blocked them.

SPORTING SUMMARY

FOOTBALL.

At Cambridge—Harvard 17; Bowdoin 0.
At Ithaca—Cornell, 16; Rensselaer, 5.
At New Haven—Yale Freshmen, 23; New Haven High, 0.
At New Haven—Yale, 15; Syracuse, 0.
At Hanover—Dartmouth, 9; Vermont, 0.
At Princeton—Princeton, 47; Stevens 12.
At Carlisle—Carlisle 34; Bucknell 6.
At Providence—Brown University, 14; Colgate University, 2
At Hartford—Trinity 12; Worcester Tech 6.
At West Point—Army 22; Tufts 0.
At Amherst—Springfield T. S. 6; Amherst 5.
At Waterville, Me.—Colby 17; Hebron Academy 0.
At Evanston, Ill.—Northwestern 9; Illinois 0.
At Worcester—Holy Cross 13; New Hampshire State0.
At Dorchester—Dorchester High, 6; Medford High, 0.
At Waltham—Waltham High, 20; Mechanics Art, 0
At Keene, N. H.—Keene High 5; Winchendon 0.
At Chelsea—Chelsea High 17; Hyde Park 5.
At Andover—Worcester 5; Andover 0.
At Exeter—Exeter 19; Lowell Textile 0.
At Groton—English High 0; Groton High 0.
At Haverhill—Haverhill High 41; Melrose High 0.
At Southboro—St. Mark's 10; Worcester High 6.
At Ashburnham—Quincy Academy 45; Connecticut State 0.
At Clinton—Clinton High 11; Gardner High 6.
At Plymouth—Plymouth High 0; Rockland High 0.
At Somerville—Somerville High 15; Cambridge Latin 0.
At Philadelphia—Pennsylvania, 18; Dickinson, 0.
At Pittsburg—University of Pittsburg, 16; Ohio Northern, 0.
At South Bethlehem, Pa.—Franklin & Marshall, 10; Lehigh, 0.
At Cleveland—Case, 21; Denison, 0.
At Syracuse—Syracuse Central High, 50; Utica Free Academy, 0
At Rochester—West High, 28; Lima, 0.
At Rochester—East High, 75; Canandaigua, 0.
At Clinton, N. Y.—Hamilton, 9; Hobart, 0.
At Akron, O.—Western Reserve, 24; Buchtel, 0
At Annapolis, Md.—St. John's College, 35; Rockhill College, 0.
At New Brunswick, N. J.—Fordham, 9; Rutgers, 2.
At Worcester—Holy Cross, 13; New Hampshire State, 0.
At Exeter—Exeter, 19; Lowell, 0
At Middletown, Ct.—Wesleyan University, 6; Wesleyan, 0
At Minneapolis—Minnesota, 41; Iowa, 0.
At Champaign, Ill.—Illinois, 53; Millikin, 0.
At Columbus, O.—Willenberg, 0; Ohio State University, 39.
At Bloomington, Ind.—Indiana, 24; Depau, 15.
At Chicago—Chicago, 40; Purdue, 0
At Carlisle—Carlisle, 43; Bucknell, 6.

BASEBALL.

AMERICAN LEAGUE.

FIRST GAME.

											R.	H.	E.
New York	0	0	0	1	0	3	2	0	0		6	10	5
Red Sox	0	0	0	0	3	0	1	0	1		5	10	2

Batteries—Wilson and Blair; Chesbro and Donahue.

SECOND GAME.

											R.	H.	E.
New York	0	0	0	0	0	1	0	0	1		2	8	2
Red Sox	0	0	0	0	0	0	0	0	6		6	13	1

Batteries—Lake and Sweeney; Smith, Pape and Donahue.

FIRST GAME.

											R.	H.	E.
Washington	0	0	2	0	0	2	0	1	0		5	9	4
Athletics	0	0	1	0	0	0	4	1	3		9	12	2

Batteries—Johnson and Killifer; Atkins and Lapp.

SECOND GAME.

											R.	H.	E.
Washington	0	2	0	0	0	0	0	0	0		2	7	3
Philadelphia	0	0	0	0	1	0	0	0	0		1	7	4

Batteries—Gray and Killifer; Vickers and Larkin.

NATIONAL LEAGUE.

FIRST GAME.

											R.	H.	E.
Boston	2	0	0	0	0	0	0	0	0		2	4	1
Brooklyn	0	0	0	0	2	1	3	0	0		6	7	1

Batteries—Evans and Smith; Scanlon and Bergen.

SECOND GAME.

											R.	H.	E.
Boston	0	0	0	0	0	0	0	1	0		1	6	1
Brooklyn	0	0	0	0	0	0	0	0	0		0	3	1

Batteries—Richie and Reardon; Rucker and Marshall.

											R.	H.	E.
Philadelphia	0	0	0	0	3	0	1	3	1		8	16	1
New York	0	0	0	0	0	1	1	0	0		2	8	6

Batteries—McQuillen and Dooin; Matthewson and Schiel.

											R.	H.	E.
Pittsburg	1	0	0	0	0	0	0	0	0		1	5	2
Chicago	0	1	1	1	0	0	0	0	1		4	6	0

Batteries—Maddox and Gibson; Reulbach and Archer.

YALE SCARED BY SYRACUSE BUT WINS

Makes It a 15-0 Game After Plucky Play by Salt City Boys.

NEW HAVEN, Oct. 2.—Yale to-day found the light Syracuse eleven easy although at times stubborn. Twice the Salt City players held the Elis on downs at the very shadow of the Syracuse goal, but Yale pushed three scores over the visitors' line for a total of 15 points.

Syracuse gave Yale a genuine scare late in the second half when Fogg, who had gone into the game late as a substitute, started up an onside kick which Daly sifted over the rush line and scooted toward the Yale goal line. Picking up the ball at the Syracuse 40-yard line he skirted the Yale wing like a greyhound and seemed to have a clear field between himself and the coveted touchdown when Captain Logan of the Yale team made a flying tackle and overhauled him from behind at the Yale 20-yard line.

Logan's tackle was a great leap which barred Daly right down his path and saved Yale's clean slate for its first inscription by a team in the season.

Daly Syracuse tried to cash in her check for a score before being beaten back from Yale's goal. Two attempts at scrimmage failed to gain. From left back for a try for a kick goal placement, but fell short and Yale relieved the pressure by punting out of danger.

From a Yale standpoint the most spectacular play was a field goal Hinkey squarely between the posts just as the first half closed. Yale had the ball at the Syracuse 25-yard line and, with only 5 seconds to play Philbin inserted the only possible opportunity for a score. Yale's first touchdown was made seven minutes after the second when a muffed punt gave Yale the ball less than forty yards from the Syracuse goal and Daly crashed through for a score.

Hobbs kicked both goals.

For Yale Capt Logan, Philbin and Hinkey played stellar football. Hinkey, brother of the Hinkeys, former Yale gridiron stars, was appointed kicker once captain just before the game. His dashing playing made him the kick-off to the referee's curfew whistle.

Meyers, Fogg and Hartman also played well for the visitors.

Syracuse exhibited two splendid rallies one in each half, when she checked Yale on downs once at the five and the other on the twenty-yard line. Haines, one of Yale's finest backs, was crippled with a bad ankle. Both Smith and Albert's titles freely the Elis scoring 10 to 17 and the Saints 10. Capt Ted Coy made his first appearance of the season at Yale field, watching the game from an automobile Summary

	SYRACUSE.	YALE.
Kickoff	Le., Beckett, Kellett, J. Jones	Ri., Hinkey, Hartman
Ball on	35	35
Center	Li., Hartman	Ci., Hinkey
Guard	Lg., Jones	Rg., Hinkey
Tackle	Lt., Kellett	Rt., Hinkey
End	Le., Beckett	Re., Haines
Quarter	Q., Albert	Q., Philbin
Halfback	Lh., Smith, Wolff, Fogg	Rh., Daly
Fullback	Fb., Jones	Fb., Logan

Touchdowns—Daly, Yale. Goals after touchdowns—Hobbs (2). Referee—Mr. Langford, Princeton. Umpire—Mr. Hackett, Harvard. Field judge—Mr. Gilfillan, Lehigh. Time—20 and 15 minute halves.

World Series Reproduced.

The World Series between the Detroit Tigers and the Pittsburg Pirates, which starts at Pittsburg next Friday, is to be reproduced in this city. A special score board has been erected in Sinnott Hall with accommodations for 600 fans. Every detail of the games will be shown on the score board or announced by megaphone service. At the same time a complete report of the games between the Giants and the Red Sox at New York will be given. Seats can be secured for these games at Sinnott Hall as early as Wednesday.

HARVARD TAKES A BRACE DEFEATING BOWDOIN 17-0 BEFORE A CROWD OF 8,000

EIGHT thousand persons saw Harvard defeat Bowdoin yesterday in the Stadium. Nobody expected Bowdoin to win and there were no thrills of unusual interest before the game, yet an enormous crowd turned out to witness the slaughter. Seventeen to nothing was the score when time was called at the end of the second half, but there is no knowing how large it might have been if the Harvard coach hadn't begun to pull his regulars out.

The air was bracing and the sun was shining. The Stadium looked white and inviting and except the covering which has been placed over the promenade upon the top of the structure.

Crowd Comes Early.

By three o'clock the Harvard side of the Stadium was a solid mass of people. Never before has there been such an attendance at the Bowdoin game.

Over on the Bowdoin side there were several hundred people including a number of Bowdoin Alumni who were ready to cheer for the fighting Polar bears.

It was a fast game, replete with fumbling on both sides.

On account of the fact that Bowdoin had only rushed it a [illegible] to one last year no extra crowd turned out expecting a hard game for Harvard. They were disappointed. The Harvard team emerged from the contest after a time and put up a lively fight from start to finish.

The fumbling, which was so noticeable in the Stadium game on the part of the Crimson, increased, and both teams offended nearly the usual number of times in this respect. Harvard, however, was much more successful in recovering the ball each time, the only costly fumble being one by Fruthingham in the second half while only three yards from the Bowdoin goal. But for this the Crimson would have scored another touchdown

Harvard Tries Forward Pass.

Harvard, for the first time this season, made use of the forward pass and also tried the fake kick and quarterback run several times. In the first half, two forward passes netted the Crimson only seven yards, one pass resulting in a loss. Two fake kicks and quarterback runs by Harvard in this half gained 15 yards, one of which resulting in a run. In the second half, Harvard tried the forward pass in the second quarter with a loss. Later in the half Hurley fumbled the third forward pass and recovered it with no gain.

O'Flaherty Tries Field Goal.

Kern, Bowdoin's crack fullback, failed throughout the game to maintain his reputation. He failed to gain in almost every attempt. Crimson's tackles and centre [illegible] Bowdoin team, however, at times showed much strength, especially in the tackle and end of Corbett and Smith and the centre work of the visitors.

O'Flaherty was behind as a punt a second time in the last part of the first half he tried to drop a goal from Bowdoin's 35-yard line. The attempt was unsuccessful, though it was a good try.

Harvard, without a touchdown of Syracuse and Minnesota football from the second of the whistle. Leads in two jumps Bowdoin's left tackle following the ball to the kickoff to Harvard's 30-yard line. Harvard made no substantial [illegible] gain to Bowdoin's 45 yard line. Houston fumbled on Fearn's forward pass but recovered it on Bowdoin's 23-yard line. Corbett in two plunges through and one try at center scored the first touchdown. McKay kicked the goal.

In the second kickoff Bowdoin held Corbett on another attempted end run Harvard was penalized for offside play and Corbett gained to Fearns at Bowdoin's thirty-three yard line. Kern could not gain through Harvard's tackle and centre and F. Smith of Bowdoin punted to Harvard's forty-seven yard line on a fake punt and quarterback run O'Flaherty took the ball to Bowdoin's fifty yard line where the Crimson was again penalized for offside play.

Corbett punted to Sullivan at Bowdoin's ten yard line. In three downs Kern could make only five yards and lost the ball to Harvard on downs. Corbett at once dodged through the big boys in Bowdoin's line for a touchdown. McKay's kick missed the goal by a few inches.

In the latter part of the half O'Flaherty's try for a drop kick and Newman's unsuccessful try for a fair catch were the main features.

After the kickoff by McKay in the second half, Farnum took the ball in ten yards and that unfinished forward, fumbling. Fish recovered the ball for Harvard on Bowdoin's 25 yard line. Smith dodged through Bowdoin's left tackle to the visitor's two yard line and in the next play hammered the centre for the third touchdown. McKay kicked the goal

Fumble Costs Touchdown.

After two forward passes by Sullivan to Hurley had failed to gain ground for Bowdoin, Frothingham made a clean run around Bowdoin's left end from Harvard's 45 yard line to Bowdoin's 33 yard line. Gallatti and Smith worked a forward pass to Bowdoin's ten yard line. Frothingham of Bowdoin, fumbled another forward pass, but recovered it and the game ended with Frothingham's recovery of Newman's fumble in a tangle at punting.

HARVARD.	BOWDOIN.
Bowser, Huntington, Le.	re., Hurley
Fish, Ri.	re., Cooley
Hallowell, Lare.	re., Kings
Withington, Lt.	re., Pratt
Fale, Rt.	re., Newman
Lewis, Re.	re., Smith, E. Brown
Fearn, Rg.	re., E. Smith
Doherty, Gallatti, Qb.	re., Sullivan
Corbett, Frothingham, Lhb.	re., Farnum
Smith, Rhb.	re., F. Smith
F. Smith, Harrison, Fb.	re., Kern

Touchdowns—Corbett, Smith. Goals from touchdowns—McKay (2). Referee—Mr. Langford, Princeton. Head linesman—Mr. Moody, Brown. Time—20 and 15-minute halves.

NOVICE WINS 10-MILE RUN.

McGourty of Worcester Takes Cambridge Cross-Country.

Leading the entire distance in the ten-mile hands-up cross-country run conducted by the North Cambridge A. A. at North Cambridge Junction this afternoon, Charlie McGourty, of Worcester, romped across the finish line a quarter of a mile ahead of his nearest competitor, H. Corcoran, of Lynn.

Close on the heels of Corcoran were J. Cleary of Worcester and George Robertson, the scratch runner of the Brookline A. A. McGourty won the first prize and also captured the novice cup, while Robertson carried off the time prize, his time for the five laps being 57m. 02s., which is wonderful time for the course. McGourty completed the distance in 59m. 41s.

The course was laid out from Massachusetts avenue to Marathon, to Broadway, Somerville; to Teele square, to Holland, to Newbury, to Yorktown, to Clarendon street, to the finish line on Massachusetts avenue.

The officials were: Starter, Frank X. Murphy; judges at finish, Thomas F. Riley, Thomas Conrick and Edward Walsh; timers, Frank Meterath and J. C. Tuppaine; inside handicap cross country run. Won by C. McGourty (corrected time), 39m. 41s.; second, Corcoran of Lynn, 41m. 5s.; third, J. Cleary of Worcester, Gim. 20s.; fourth, G. Robertson, 57m. 02s.

BOSTON AMERICAN SPORTS

DARTMOUTH FAILS AGAINST VERMONT

But the Green Line Is Never in Danger, Misplays Costing the Game.

HANOVER, N.H., Oct. 2.—In one of the toughest gridiron battles ever seen at Dartmouth, Vermont University held a snowwhite crippled Dartmouth team to a zero score. That, however, does not tell the story of the game, for Dartmouth's goal was never in danger, while several good plays and the calling of time in the second half, were alone responsible for Captain Tobin's men being unable to cross the Vermont line.

Dartmouth won the toss and chose to kick. White, the Vermont quarter, received the ball, but was thrown in his tracks by Lovejoy. In a series of plunges Vermont carried the ball to their 40 yard line. Here Palmer (Exeter) tried a field goal, but Dartmouth's person failed in its attempt for a field goal.

Several fumbles by Dartmouth left the ball in the middle of the field. Here it oscillated throughout the remainder of the half.

The second half was Dartmouth's throughout, and at the end the Green was going. One more down would have put the ball over. As it was the half ended with the ball in Dartmouth's possession on Vermont's 3-yard line. The steadiness of the Vermont backfield, the tackling of Bankart, the end runs of Ryan and the plunging of Marks were the features. Summary:

DARTMOUTH.		VERMONT UNIVERSITY.
Bankart	le	Hood
Spencer	lt	Ryan
Lee	lg	Bartlett
Tobin	c	Hall
Rice	rg	Hatch
Bigelow	rt	Lee
Ryan	re	Marks
Brown	qb	White
Lovejoy	lhb	Palmer
Jones	rhb	Lee
Bowen	fb	Lane

Touchdown—None. Referee—Mahoney, Exeter. Umpire—Bigelow, Amherst. Linesman—Cutler, Dartmouth; Lawson, Vermont. Time—Two 20-minute halves.

Chelsea High, by 17 to 5.

The football season in Chelsea was opened yesterday on the Carter street play grounds by the defeating of Hyde Park High by Chelsea High 17 to 5. The feature of the game was a 70-yard run by White, the Chelsea halfback. The lineup:

CHELSEA HIGH		H. P. HIGH.
Parker, Bell	le	Stanley
Gelinas	lt	Curtis
Trammell, Sutton	lg	Lemon
Mann	c	Bell
Wentworth	rg	Reed, Sutton
McGuckin	rt	Ghold
Brown, g.k.	re	Mahoney
White, Hall	qb	Walker
Jaxwell	rhb	Gaudette
Goddard	lhb	Cole
Score—Chelsea, 17, Hyde Park, 5. Touchdowns—White, Brown. Goals from touchdowns—McGuckin, 3; White, 1. Umpire—Pierce. Referee—Mahoney. Timer—Gibbons. Time—15 minute halves.

Cushing Process

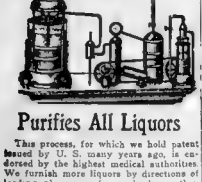

Purifies All Liquors

This process, for which we hold patent issued by U. S. many years ago, is endorsed by the highest medical authorities. We furnish more liquors by directions of leading physicians for medicinal use than all other concerns in New England combined. We have been established for thirty-two years—supply twenty thousand New England homes with purified liquors and do the largest mail order liquor business in Boston.

WHISKIES

Standard Rye or Bourbon	1.00	5.00
Old Rye or Bourbon	.75	3.50
XX Rye or Bourbon	.75	3.50
Special Old Rye or Bourbon	.85	4.00
Old Rye or Bourbon	.95	2.50
Old Vintage Sherry	.50	2.50
Pure Malt Whiskey	.75	3.00

GINS

Standard Holland Gin	1.00	4.00
Old Tom Gin	1.25	4.00
Holland Gin	.75	3.50
American Gin	.50	2.50

RUMS

Very Old Medford	1.50	6.00
Medford Rum	1.00	4.00
Old Rum	.75	3.50
New Rum	.50	2.50
St. Croix Rum	1.00	4.00
Jamaica Rum	1.25	5.00

BRANDIES

Very Old French Cognac	2.00	8.00
Old Three-star Cognac	1.50	6.00
French Brandy	1.25	5.00
Old California Brandy	1.00	4.00
California Brandy	.75	3.00

WINES, CALIFORNIA

Old Vintage Port	.50	2.50
5 Grapes Port	.35	1.75
3 Grape Port	.25	1.00
Old Vintage Sherry	.50	2.50
3 Grape Sherry	.40	1.50
5 Grape Sherry	.50	2.00
Angelica, Muscatel and Catawba Wines, many prices.		

IMPORTED WINES

Tarragona Port	.45	1.75
Oporto Port	.50	2.00
Very Old Tawney Port	1.00	4.00
Amontillado Sherry	.50	2.00
Pale Natty Sherry	.75	3.00

Our Boston Light Whiskey—65c quart, $2.50 gallon and 3 gallons at $7.00—is superior to any whiskey at $1.00 per quart sold anywhere in New England. We want you to try this purified old whiskey

Express paid on $5.00 orders in New England (excepting Maine); also on $3.00 orders in Eastern Mass. Send for our catalogue. Other prices on application. Express paid on $10.00 orders to Maine points. Express paid on $15.00 orders within 100 miles of Boston.

Hundreds of Ladies Visit Our Store Daily.

Cushing Medical Supply Co.
Washington St., Cor. Hayward Pl.
Boston.

BROWN DELIVERS GOODS TO COLGATE

The Providence Team Turn Loose Some Unexpected Plays and Win from New Yorkers.

PROVIDENCE, R. I., Oct. 2.—The Brown football team showed marked improvement in its game today against Colgate. The visiting team seemed to be infused with new life after the game with Rhode Island college Wednesday. Colgate showed the lack of work this being their first game.

In no other game ever played on Andrews field was there so much punting. After Woodman kicked off in the first half, McKay punted the ball seventy-five yards into Colgate's territory. Woodman returned the ball forty yards against the wind to Spracklin, who carried it ten yards before being downed by Bartholomew. For the first fifteen minutes McKay and Woodman had a kicking duel, the former out kicking Wood on in my five yards to a punt.

Brown started to run the ball, from the thirty-five yard line and on line plunges by McMahon and Young carried it to the three-yard line. Goldsmith failed to gain. Woodman kicked from behind the goal posts to Spracklin, who returned the ball to Brown's twenty-five yard line. Brown carried the ball over the line McKay missing the touchdown.

In the second half Brown carried the ball forty yards in four plays for a touchdown, Young making the first twenty five and McKay the last fifteen. After the second kick-off Colgate had the ball in Brown's territory a bare one and that was on a punt by Hilton. Brown failed to make the first down until the last minute of play, when Young and McMahon carried it through the left side Brown in three of ten plays. Colgate showed good speed in getting down the field with the punts and twice recovered the ball. Brown passed six substitutes in the second half. Colgate handled its ball well, but could make three yards at a time.

Bankart	le	Hood
Spencer	lt	Ryan
Lee	lg	Bartlett
Tobin	c	Hall
Rice	rg	Hatch
Bigelow	rt	Lee
Ryan	re	Marks
Brown	qb	White
Lovejoy	lhb	Palmer
Jones	rhb	Lee
Bowen	fb	Lane

Touchdown—None. Referee—Mahoney, Exeter. Umpire—Bigelow, Amherst. Linesman—Cutler, Dartmouth; Lawson, Vermont. Time—15 minute halves.

Parker, Bell	le	Stanley
Gelinas	lt	Curtis
Trammell, Sutton	lg	Lemon
Mann	c	Bell
Wentworth	rg	Reed, Sutton
McGuckin	rt	Ghold
Brown, g.k.	re	Mahoney
White, Hall	qb	Walker
Jaxwell	rhb	Gaudette
Goddard	lhb	Cole

Score—Chelsea, 17, Hyde Park, 5. Touchdowns—White, Brown. Goals from touchdowns—McGuckin, 3; White, 1. Umpire—Pierce. Referee—Mahoney. Timer—Gibbons. Time—15 minute halves.

AMHERST LOSES AND MUST BRACE

Fumbles Mark First Half and Scoring Is Done in the Second.

AMHERST, Oct. 2.—The Amherst College football team showed a big chance for improvement this afternoon when outplayed Trinity's fighters carried the ball for a goal from touchdown. The team showed marked improvement over the Norwich game, however, and they will probably make things interesting at Providence next Saturday.

The first part of the first half consisted of a number of fumbles on each side and interest was only awakened when Abele made a 15-yard run around right end. Atwood and Creed both made good gains for the home team but the half ended with the ball in the centre of the field.

Both teams showed marked improvement in the second half. Springfield kicked off to Andrus, and the latter rushed the ball steadily down the field. Finally on fourth down Abele and Allen made a forward pass to Roberts which netted a touchdown. Sutherland, quarter for Amherst, was in the whistle later and made it by two successful forward passes and a rush through Atwood's centre from her 3-yard line. Summary:

AMHERST.		SPRINGFIELD.
Hebert, Dunbar	le	Mahler, Madden
Beckerly, Hall	lt	Bannon
Andrus	lg	Bowen
Atwood	c	Hall
McCormick	rg	Abele
Schaefer	rt	Kingsley
Allen	re	Campbell, Andrus
Sutherland	qb	Creed
Roberts	lhb	Touchdown
Abele	rhb	Mahoney
Hall	fb	Moore and Smith, Referee—Hodgdon, Amherst. Umpire—Brown of Brown. Time—20 and 15 minute halves.

TUFTS TEAM LOSES TO THE SOLDIERS

The Medford Team Is Outplayed at West Point and Is Badly Defeated.

WEST POINT, Oct. 2.—The army had little trouble defeating Tufts in the opening game of the season by a score of 22 to 0. The soldiers carried the ball with a number of subs and before the final whistle blew had practically the third eleven.

Early in the game there was much fumbling, the army doing their share in that respect. The army scored early in the first half, a run by Ryan and Dean coupled with a prettily executed forward pass bringing the ball to within one yard of the goal from where Christian plunged through the line for a touchdown. From now on the army substituted rapidly and never were within striking distance until near the end when they scored their second goal.

As the whistle sounded the end of the first half Holy Cross kicked loudly over the Aggies' goal line and one of the latter's backs fumbled it. A Holy Cross forward pushed the ball and would have had a touchdown but for the time calling in the first game the New Hampshire boys failed to make first down since Saturday's game. Summary:

HOLY CROSS.		NEW HAMP STATE.
Dunn, Ide	le	Morgan
Maloney Finn, Ld	lt	Wilson
Nash	lg	Bennett
Lacey, Cain	c	Hall
Barker, Fox	rg	Perrigard
Hanley, Ryan	rt	Hodgdon
Ford, Kelly	re	Bowen
Dunn	qb	Hall
Bergin, Dolan	lhb	Hodgdon
Wall, Lyons	rhb	Bowen
Gilson, Perrin	fb	Hall

Score—Worcester 5, Andover 0. Touchdown—Gilson. Referee—Hodgdon. Umpire—Hall. Linesman—Hall. Time—Two 20- and 15-minute halves.

HOLY CROSS EASILY BEATS N. H. ELEVEN

Krafts the Whole Show in the Second Half, He Making Five Runs.

WORCESTER, Oct. 2.—Holy Cross defeated New Hampshire State College, 12 to 0, at Pitton field this afternoon, in a loosely played game. The first score came after seventeen minutes of play in the first period when Dunn went over the line on a cross-line bucks. Joy missed the goal. After the kick-off the ball went to the visitors on their fifteen yard line. Crosby attempted a punt but his center sent the ball several yards over his head and behind the goal posts. Crosby was able to advance the ball but was tackled and downed for a safety. The first half ended with the ball in mid field.

In the second half Krafts replaced Dunn for the home team. He was Johnnie-on-the-spot from the start. He carried the ball to the three yard line and then could have been given the touchdown but signaled for a fair catch. Johnnie scored the easy goal.

As the whistle sounded the end of the play Holy Cross kicked loudly over the Aggies' goal line and one of the latter's backs fumbled it. A Holy Cross forward pushed the ball and would have had a touchdown but for the time calling in the first game the New Hampshire boys failed to make first down since Saturday's game. Summary:

HOLY CROSS.		NEW HAMP STATE.
Dunn, Ide	le	Morgan
Maloney Finn, Ld	lt	Wilson
Nash	lg	Bennett
Lacey, Cain	c	Hall
Barker, Fox	rg	Perrigard
Hanley, Ryan	rt	Hodgdon
Ford, Kelly	re	Bowen
Dunn	qb	Hall
Bergin, Dolan	lhb	Hodgdon
Wall, Lyons	rhb	Bowen
Gilson, Perrin	fb	Hall

Score—Worcester 5, Andover 0. Touchdown—Gilson. Referee—Hodgdon. Umpire—Hall. Linesman—Hall. Time—Two 20- and 15-minute halves.

ANDOVER BEATEN BY WORCESTER

Victors Score in Last Three Minutes of Play After Fierce Rallies.

ANDOVER, Oct. 2.—Andover met defeat at the hands of Worcester Academy this afternoon in one of the most fiercely contested games ever played between the two schools. Time and again each team was forced over for her goal line.

The only scoring was made in the last three minutes of play, when Worcester, after forcing Andover to her five-yard line, sent Brannan over with the ball. Dutton failed to kick the goal.

The first half was the most dangerous period for the home team. Worcester was unable to put with success and forward passes almost invariably resulted disastrously.

In the second half the old style of line plunging was attempted with a few brilliant forward passes interpolated. The Worcester aggregation was considerably the stronger and heavier. Her formations were quick and confusing. Lyman Eaton's fine punting was the mainstay of the team.

The Andover eleven had no particular star, each one doing his part to the best of his ability. Veterans of last year's team were especially good. Worcester considers the annual game with Phillips Academy as one of the best on her schedule, and consequently rooters had turned out in force. In past years Andover has generally defeated Worcesterton in the struggle. Summary:

WORCESTER.		ANDOVER.
Owen, Ide	e.b.	Van Broklin
Turner, Hall	t.b.	Bigelow
Parsons, Heeler, Dudley	r.g.	Van Vranken
Hall	c.	Bowditch
Brannan, Dudley, Heeler	l.g.	Van Vranken
Bigelow	l.t.	Bigelow
Lyman, Eaton	l.e.	Stannard
Dutton	q.b.	Bigelow
Main, Perrin	r.h.b.	Bigelow
Bigelow	l.h.b.	Bigelow
Bigelow	f.b.	Bigelow

Score—Worcester 5, Andover 0. Touchdown—Brannan. Referee—Hodgdon. Umpire—Hall. Linesman—Hall. Time—Two 20- and 15-minute halves.

VICTORY FOR SOMERVILLE.

Take Cambridge Latin into Camp, by 15 to 0.

Somerville High defeated Cambridge Latin on Broadway field, Somerville, yesterday, by the score of 15 to 0. A great deal of credit is due Garland, the right halfback of Somerville High, for the victory. By his remarkable long runs he made it possible for his team to score three times in the first half.

Somerville scored first after Garland had made a nice end run. Dutt up under Bell for the touchdown. Leary kicked the goal. The second score was made by three runs, the last being a 40-yard run by Garland. Leary then made the same gain and Howard carried the ball for forty-five yards over the line for the second touchdown. Leary kicked the goal after Garland carried the ball for forty-five yards up the field. Somerville's third score was made when Dickerman went over for a touchdown after a nice run by Howard. Leary kicked the goal.

In the second half Somerville used many fine forward passes to carry the ball down before the end of the game Cambridge braced and held for downs on the twenty-yard line. Garland and Howard carried the ball to the twenty-five yard line. Garland then made a beautiful run around right end for forty-five yards, but failed by six inches. This was the best work of the Cambridge boys all the scoring. The summary:

SOMERVILLE HIGH.		CAMBRIDGE LATIN.
Leary	le	Doss
Dickerman	lt	Hamblen
Jones, Knight, Ig	lg	Stevens
Bell	c	Harriman
Woodman, Gilbert	rg	Hall
Howard, Bowden	rt	Hall
Dutt	re	Hall
Garland, Howard, qb	qb	Hall
Howard, Garland	lhb	Hall
Howard, Garland	rhb	Hall
Howard, Garland	fb	Hall

Score—Somerville 15; Cambridge Latin 0. Touchdowns—Dutt, Howard, Dickerman. Goals from touchdowns—Leary, 3. Referee—Hodgdon. Umpire—Hall. Time—15 min. halves.

CLINTON DEFEATS GARDNER

CLINTON, Mass., Oct. 2.—The first game of the Wachusett Interscholastic series was played here this afternoon, Clinton High school defeating Gardner High school, 11 to 6. Gardner scored in the first, but Clinton came back strong in the second half and by superior work, especially in line bucking and forward passing, made two touchdowns. Hall, Scanlon and Grady received Allston, and Flaherty and Bradford for Gardner. The summary:

CLINTON H. S.		GARDNER H. S.
Allston	l.e.	Flaherty
McLaren, Ll	l.t.	Mahoney
Mahoney, Lg	l.g.	Beckman, Bonnell
Bonnell, Beckman	c.	Hughes
Brackett	r.g.	Mann
Gibbons, Lawson	r.t.	Bradford
Hall	r.e.	Scanlon
Hall, Scanlon, Ll	q.b.	Bradford
Grady, Lawson	l.h.b.	Bradford
Bradford, Hall	r.h.b.	Bradford
Bradford	f.b.	Bradford

Touchdowns—Hall, Scanlon and Grady. Goals from touchdowns—Lawson, Hutchinson. Referee—Greenwood, Worcester. Umpire—Lawson and Hutchinson. Time—20 and 15-minute halves.

Alumni Loses to Students.

Malden High easily defeated the Malden High Alumni at football in the annual contest on Malden High School field, yesterday, 17 to 0.

The summary:

MALDEN HIGH.		ALUMNI.
Geo. Minor	l.e.	Mather
Lawrence, Turner	l.t.	Bowers
Marston, Ll	l.g.	Bowers
Kennard, Cassidy	c.	Cassidy
Breen	r.g.	Jones
Hall	r.t.	Jones
Barnes, Morgan	r.e.	Melanis
Bennett, Chilb	q.b.	Melanis
Bennett, Chilb	l.h.b.	Melanis
Bennett, Chilb	r.h.b.	Melanis
Bennett, Chilb	f.b.	Melanis

Touchdowns—Bennett, Chilb, Hall. Goals from touchdowns—Bennett, Chilb, 2. Referee—Hall. Umpire—Hall. Time—20 and 15-minute halves.

WALTHAM PUTS IT ON MECHANIC ARTS

The Watch City Team Has It in All Departments Against the Boston Eleven.

Waltham High passed it out to Mechanic Arts yesterday afternoon and won 20 to 0, after playing her opponents off their feet. The game was played at Waltham and attracted a crowd of 3,000 people. After the first three minutes of play when Leary scored the first touchdown, the Watch City team rushed the ball up and down the field at will and Mechanic Arts was powerless to stop it. Only in the second half did the Boston team show any semblance of speed and then only for a short time were the rushes to the heavy Waltham backs stopped.

But for a clever tackle of Gibson by Leary in the last three minutes of play Waltham's goal line would have been crossed for the first time this year. The Mechanic Arts full back had broken away from the scrimmage line and was on his way down the field for a touchdown when he was brought down by Leary.

The game and the same old story of the Waltham rush and double kick as a ground gainer for Waltham. All three touchdowns were made by the Watch City men in the first half. Both of Waltham's ends, Stannard and Evans were powerful on the offensive and the Mechanic Arts backers considerable worry when Stannard and Evans got by the Mechanic Arts tackles. Considerable credit is due Stannard particularly, scored himself a touchdown in the first half and in addition paved the way for a touchdown by Leary in the second half by recovering Leary's fumble on Mechanic Arts' 10-yard line.

Waltham's touchdowns came in the first kick-off Barry punted to Leary on Waltham's goal line and Leary took the ball out about the 20-yard line. Here Waltham was penalized 5 yards for holding.

The ball went to Mechanic Arts and after a few plays a forward pass was intercepted by Leary who made 25 yards. Waltham was penalized a second time and Sanderson punted. Leary went through for 20 yards and was stopped by Gibson on a pretty tackle. Stannard took the ball and ran 20 yards for a touchdown. Leary kicked out for a fair catch and Sanderson made the goal.

After the kick-off Waltham worked the onside kick for 15 yards. Leary scored on the next play. Mechanic Arts held and Waltham would have made another touch down but for the fact that time was up at the close of the first half but for exciting from the ball on Mechanic Arts' 10-yard line on a punt and run 20 yards, but the touchdown was not allowed.

Mechanic Arts got together in the second half and succeeded in holding Waltham for downs after five efforts to gain. Both teams punted considerably and a fumble by Leary gave Waltham a fair gain. Mechanic Arts tried a forward pass and Knapp was on the ball. Barry made good five yards and Barry scored Leary scored again on a forward pass. Sanderson made both goals.

Leary, Stannard, Smith and Evans played well for Waltham, while Gibson particularly fast in getting down the field on punts and made several tackles. Fowler, Nissen, Driscoll and Gibson were Mechanic Arts' best men.

The summary:

WALTHAM HIGH.		MECHANIC ARTS.
Stannard, Ll	l.e.	Hagerty
Smith	l.t.	Driscoll
Tebbetts, Ll	l.g.	Morrison
Rowell	c.	Morrison
Hall	r.g.	Hall
Hall	r.t.	Hall
Evans	r.e.	Hall
Barry	q.b.	Hall
Leary	l.h.b.	Hall
Leary	r.h.b.	Hall
Leary	f.b.	Hall

Touchdowns—Leary, Stannard, Leary. Goals from touchdowns—Sanderson 3. Referee—Hall. Umpire—Hall. Linesman—Hall. Time—20 and 15-minute halves.

Holy Cross Cuts Basketball.

WORCESTER, Mass., Oct. 2.—Holy Cross A. A. today voted to discontinue a Varsity basketball team and the decision will probably stand for good and all. The faculty is said to have decreed that the Holy Cross quintet must in future associate itself with the Worcester Y. M. C. A. league, although for years the Holy Cross quartet won a majority of their games and had the big four here for many fine contests.

DORCHESTER SAVED BY 'GINGER' FRASER

Dorchester High eleven played Medford High to a standstill on the Dunbar avenue grounds, Dorchester, yesterday afternoon in a no-score game.

The Medford team looked the heavier and from a superficial point of view the game it looked as though Medford would the winning down. But Ginger Fraser, the old Boston Latin star, who has joined the Dorchester High ranks, saved the day several times saved the game by his brilliant work.

Bromiley, the Medfords' star left halfback and captain, and Pierson, the fullback, put up a great game for Medford. The game was chiefly one of punting between Fraser, Dorchester, and Twombley, for Medford, the former having the best of the kicking, sending the ball for punts into the Medford territory and saving the Dorchesterites from kicking themselves repeatedly.

Medford had the best of the argument during the early part of the game, but in the second half Dorchester braced up after a talking to by Coach Matthews during the intermission. Summary:

DORCHESTER HIGH.		MEDFORD HIGH.
Perry, Ig	le	Post
Fraser, Capt.	lt	Bromiley
Hennessey	lg	Bennett
Brigham, Ll	c	Bennett
Hoppin	rg	Barron
Hoppin	rt	Barron
Twombley	re	Pierson
Twombley	qb	Bromiley
Twombley	lhb	Bromiley
Twombley	rhb	Bromiley
Twombley	fb	Bromiley

Touchdowns—None. Referee—Hall, Harvard. Umpire—Lawson, Vermont. Linesman—Curtis and Kennedy. Time—20 and 15 minutes. Field judge—Dalton.

Plymouth-Rockland Tie.

PLYMOUTH, Oct. 2—Plymouth High played its first game of the season with Rockland High today, resulting in a 0 to 0 tie. The local team was much better than the opponents, who had practically all of their weight.

Plymouth played a snappy game and held their opponents well until near the end, when Rockland braced and carried the ball down the game on the ground that they made a touchdown just as the referee blew the whistle, which the latter would not allow. Summary:

PLYMOUTH		ROCKLAND
Lane	le	Pals
Appoyntis	lt	Ayer
Doble	lg	Ayer
Bradley	c	Ayer
Morgan	rg	Ayer
Bell	rt	Ayer
Beaton	re	Ayer
Doble	qb	Ayer
Bradley	lhb	Ayer
Morgan	rhb	Ayer
Bell	fb	Ayer

Touchdowns—None. Referee—Woodcock. Umpire—Jack Donovan. Time—Two 20-minute halves.

Lowell High Victorious.

LOWELL, Oct. 2.—Lowell High defeated Wellington Academy this afternoon, 11 to 0, during the greater part of the first half and the last minutes of the second half, but neither team was superior to the ball but in the last few minutes of play Lowell got some long runs and carried the ball over the line to victory. Summary:

LOWELL.		WELLINGTON.
Mahon, Gallo	le	Gallo
Ll	lt	Ll
Ll	lg	Ll
Ll	c	Ll
Ll	rg	Ll
Ll	rt	Ll
Ll	re	Ll
Ll	qb	Ll
Ll	lhb	Ll
Ll	rhb	Ll
Ll	fb	Ll

Touchdowns—Ll. Referee—Ll. Umpire—Ll. Linesman—Ll. Time—Two 20-minute halves.

Lawrence Defeats Beverly.

LAWRENCE, Mass., Oct. 2.—In the first game of the season here today at Glen Forest park, the local high school team defeated the Beverly High school by the score of 6 to 0. Early in the first half captain of Lawrence, converted a punt on Beverly's five-yard line and Higgins on a wide run for a touchdown. He also kicked the goal. The Lawrence backfield was the star and Bahan for Lawrence and Lowes for Beverly excelled in the line plunging.

LAWRENCE H. S.		BEVERLY H. S.
Ll	le	Ll
Ll	lt	Ll
Ll	lg	Ll
Ll	c	Ll
Ll	rg	Ll
Ll	rt	Ll
Ll	re	Ll
Ll	qb	Ll
Ll	lhb	Ll
Ll	rhb	Ll
Ll	fb	Ll

Touchdowns—Ll. Referee—Ll. Umpire—Ll. Linesman—Ll. Time—Two 20-minute halves.

Orients Win, 12 to 0.

The Orient A. A. of East Boston defeated the Weldon A. A. of Roslindale by the score of 12 to 0, at Wood Island Park yesterday afternoon. The feature of the game was the long runs by Sparrow for the winners.

ORIENT A. A.		WELDON A. A.
Ll	le	Ll
Ll	lt	Ll
Ll	lg	Ll
Ll	c	Ll
Ll	rg	Ll
Ll	rt	Ll
Ll	re	Ll
Ll	qb	Ll
Ll	lhb	Ll
Ll	rhb	Ll
Ll	fb	Ll

Touchdowns—Ll. Referee—Ll. Umpire—Ll. Linesman—Ll. Time—Two 20-minute halves.

WESLEYAN BEATEN BY NORWICH, 6 TO 0

MIDDLETOWN, Ct., Oct. 2.—Norwich played good football and defeated Wesleyan here today by the score of 6 to 0. The only touchdown of the game was made in the first half, when a kick by Norwich was fumbled and Reid recovered the ball behind the goal line.

The Norwich team was light but very fast and their kicks were well executed. The forward pass from Reid to Hurwell netted the latter for gains of from ten to thirty yards. In the second half Wesleyan braced better against the rushing of Norwich on the defensive but could not score. Both sides made attempts at goals from the field, but all were unsuccessful. Summary:

WESLEYAN.	POSITION.	NORWICH.
Wright	left end	Hemenway
Bell	left tackle	W. Stark
Barnhart	left guard	Lamont
Irving	center	Haskell
Irving	right guard	Haskell
Baron, Parrott	right tackle	Hurwell
Baron, Parrott	right end	Reid
Morgan	quarterback	Reid
Reynolds	left halfback	Aswell
Reynolds	right halfback	Aswell

Score—Norwich, 6; Wesleyan, 0. Touchdown—Reid. Referee—Hall, Harvard. Umpire—Bull, of Yale. Referee—Hazelton, of Dartmouth. Linesmen—Thayer, Colby; Hall, Connecticut Agricultural College. Timer—Ward and Lake, Hartford. Time—Halves 20 and 25 minutes.

COLBY DEFEATS HEBRON.

WATERVILLE, Me., Oct.—Colby and Hebron played an interesting game of football here this afternoon, the latter taking the contest, 1 to 0.

The first touchdown was made when Reid and Hamilton blocked a punt, the ball falling into Hamilton's hands and he ran 25 yards for a touchdown. Later Welch received a punt on Colby's five yard line, and, aided by fine interference, made his way down the field for a score. In the second half Colby worked the ball down near Hebron's line, when a fumble occurred and Field secured the ball and fell over the line with it. Hebron's points were made by Curtis, who kicked a goal from the 20-yard line. The summary:

COLBY.		HEBRON.
Eaton, Packard	e.	Bowden
Reid, Buck, Capt.	t.	Curtis
Reid	g.	Cressman, Berry
Welch	c.	Parsons
Bowie, Malmo, Ll	g.	Parsons
Ll	t.	Berry
Ll	e.	Berry
Ll	q.	Berry
Ll	h.	Berry
Ll	h.	Berry
Ll	f.	Berry

Touchdowns—Reid, Welch. Field goals from touchdowns—Curtis. Referee—Hall, Harvard. Umpire—Lawson, Vermont. Linesmen—Thayer, Colby; Hall, Connecticut Agricultural College. Timer—Ward and Lake, Hartford. Time—20 and 15 minute halves.

O'HEARN'S LONG RUN.

Brookline High's End Rusher Wins From Salem High.

SALEM, Oct. 2.—Brookline High defeated Salem High today by a score of 6 to 0 through a touchdown made by O'Hearn, who intercepted a forward pass of Salem and made a seventy-five-yard run for a touchdown and the kicking of the goal. Salem broke through at random and had possession of the ball for the greater part of the time, but could not score on account of fumbling.

This was Salem's first game, and was played on Salem Common. It was a close call to the high school by the three daughters of Mayor Bertram, and the Salem's old schoolmasters, and is considered to be the equal of any field in the State. For the game, at which the Mayor and municipal officers of the city government were present. Summary:

BROOKLINE H. S.		SALEM HIGH.
Hanson, Ide	e.	Morgan, Dean
Hanson, Ide	t.	Ll
Henderson, Ll	g.	Bowes
Ll	c.	Ring, Bowes
Kimball, Ll	g.	Ring, Bowes
Ll	t.	Edwards, Dean
Ll	e.	Ll
Ll	q.	Ll
Ll	h.	Ll
Ll	h.	Ll
Ll	f.	Ll

Touchdowns—Ll. Goals from touchdowns—Ll. Referee—Ll. Umpire—Ll. Linesmen—Ll. Time—Two 20-minute halves.

Haverhill 41, Melrose 0.

HAVERHILL, Oct. 2.—Haverhill High easily defeated Melrose High in its third game of the season here today, piling up 41 points and blanking their opponents. Touchdowns were scored by Ll, Ll and Ll, Ll kicking goals after touchdowns. Ll and Ll, Ll and Ll, Ll and Ll,

BOSTON AMERICAN SPORTS

BUNK TAKES IN NEW YORK'S BIG CELEBRATION AND GETS IN BAD—By TAD

TIGERS PLAY A BURLESQUE TIE

American League Champions Use Nearly Every Man on Payroll.

DETROIT, Oct. 2.—Detroit and Chicago played a burlesque tie here this afternoon, closing the American league season. Detroit used almost every player on the club. Cobb's batting was the big feature. Score:

DETROIT	ab	r	bh	po	a	e
D Jones, l	5	0	0	4	0	0
Rad'm, r	0	0	2	0	0	0
Moriarty, r	2	2	1	2	0	0
Cobb, cf	2	4	6	1	0	0
Crawford, cf	1	1	1	0	0	0
Moriarty, 3b	0	1	1	0	0	0
Delehanty, rf	0	1	1	0	0	0
Tilers, lb	0	1	0	0	0	0
Gainor, lb	0	1	0	0	0	0
Stanage, c	0	1	2	1	0	0
Jennings, lb	0	0	0	3	0	0
Bedient, p	0	0	0	0	0	0
Casey, c	0	0	0	1	0	0
Mullin, p	0	0	0	0	0	0
Works, p	0	0	0	0	0	0
Killifer, c	0	0	0	1	0	0
Totals	6	12	20	13	0	

CHICAGO	ab	r	bh	po	a	e
Messenger, rf	1	2	2	1	0	0
Altrock, lb	1	1	0	1	1	0
Isbell, c	1	2	0	1	2	0
Dougherty, p	1	0	0	0	2	0
Purtell, 2b	1	0	0	1	2	0
Parent, ss	0	1	1	4	2	0
Schmidt, 3b	0	2	0	0	1	0
Sullivan, c	0	0	0	5	0	0
Walsh, p	0	0	0	0	2	0
Seward, cf	0	0	1	2	0	0
Scott, ss	0	0	0	0	0	0
Isbell, lf	0	0	0	1	0	0
Totals	6	12	30	17	6	

Detroit	0	0	0	1	4	0	1	0	0—6
Chicago	1	0	4	0	1	0	0	0	0—6

Two base hits—Tannehill, Stanage, Cobb, O'Leary (2), Crawford, Purtell (2). Three base hit—Cobb. Stolen bases—Cobb, Parent, Altrock. Left on bases—Detroit, 4; Chicago, 11. Base on balls—Off Mullin, 3; Works, 2; Bedient, 1; Walsh, 1. Struck out—By Mullin, 1; Works, 2; Bedient, 1; Walsh, 4; Seward, 1. Sacrifice hits—Messenger, Altrock, Cobb. Double plays—Purtell and Altrock; Parent, Purtell and Altrock. Passed ball—Killifer. Wild pitches—Mullin, 2; Works, 1; Dougherty, 1; Walsh, 1. Time—1:50. Attendance—400.

Lynn, 9; Ipswich, 2.

										R.	H.	E.
Lynn	1	2	0	4	0	1	0	1	0	9	11	2
Ipswich	0	0	0	0	0	0	0	2	0	2	7	2

Batteries—Labelle and Weeden; Hines, McInnis and Dunbar.

FOOT BALL GOODS

AT WRIGHT & DITSON'S

Championship Foot Ball $5.00

Others for $1.00, $1.25, $2.00, $2.50, $3.00 and $3.50

Jerseys, $1.50, 2.50 and 3.00

Special Pads for shoulders and sleeves 25c and 50c Pair.

Head Guards, $1.00, 2.00, 3.00 and 4.00.

Morrill Nose Masks, 50c.

Shin Guards, 40c, 50c and $1.00 per pair.

Padded Trousers, $1.00, 1.50, 1 TO and 2.50.

Jackets, 75c and $1.50.

Shoes, fine quality, well fitted, $3.00, 3.50, 5.00, 7.50 and 8.00.

Sweaters, Coat Style and High Neck, $4.00, 5.00 and 6.00.

Stop Watch for timing football games, $3.50.

Special quantity price list for clubs ordering by dozen or more uniforms at one time.

Catalog Free.

WRIGHT & DITSON

344 Washington St., Boston, Mass.

ATHLETICS WIND UP WITH TWO VICTORIES

Connie Mack Satisfied His Team Did the Best They Could in the Race.

PHILADELPHIA, Oct. 2.—The Athletics finished up their home season this afternoon when they met Washington in a double-header and won both games, 6 to 5, and 7 to 2.

From an American League standpoint there was very little interest in today's proceedings. The race was over. Detroit had won and the Athletics, finishing second, had forced the Tigers right to the tape.

After the final double-header, Connie Mack expressed himself as being entirely satisfied with his season. "Everybody thought that we were out of it," said Connie, "instead of that we not only finished second but fought the champions to a finish. I am well satisfied with what my team has done. They could not have done better. I know that every one did his best." Scores:

First Game

ATHLETICS.	ab	r	bh	po	a	e
Bush, lb	0	0	1	2	0	0
Oldring, cf	0	1	2	0	0	0
Collins, rf	0	0	1	4	0	0
Barry, 2b	0	0	1	1	4	0
Davis, ss	1	2	1	0	0	0
Murphy, rf	1	1	1	1	0	0
Lord, 3b	1	1	0	2	1	0
Lapp, c	1	0	0	5	0	0
Coombs, p	0	0	1	0	4	0
Krause, p	0	0	0	0	0	0
Totals	4	5	8	17	5	0

WASHINGTON	ab	r	bh	po	a	e
Ryan, 2b	1	0	0	2	4	0
O'Connor, 3b	1	0	0	1	2	0
Moeller, rf	0	0	0	1	0	0
Milan, cf	0	0	0	2	0	0
Foster, lf	0	0	0	1	0	0
Schaefer, 2b	1	1	1	3	4	0
Ainsmith, c	0	1	1	5	0	0
McBride, ss	0	1	1	1	3	0
Johnson, p	0	0	0	0	1	0
Totals	3	3	3	15	14	0

Athletics	0	0	0	0	0	0	1	0	0	1
Washington	0	0	1	0	0	0	0	0	0	1

Two base hits—Lapp, Murphy. Stolen bases—Oldring, Collins, Lord, Schaefer (2). Sacrifice hits—Bush, Barry, Davis, Lapp, Coombs, Ainsmith, McBride. Double plays—Barry, Davis and Bush; Ryan, Schaefer and Ainsmith. Left on bases—Athletics, 5; Washington, 4. First base on balls—Off Coombs, 1; Krause, 1; Johnson, 2. Struck out—By Coombs, 1; Krause, 1; Johnson, 2. Hit by pitched ball—Moeller. Passed ball—Schaefer. Time—1:40.

Second Game.

ATHLETICS.	ab	r	bh	po	a	e
Bush, lb	2	1	1	9	0	0
Oldring, rf	1	1	1	2	0	0
Collins, cf	1	1	0	2	0	0
Barry, 2b	1	2	0	2	3	0
Davis, ss	1	0	0	1	2	0
Murphy, lf	1	0	0	1	0	0
Lord, 3b	1	0	0	0	2	0
Lapp, c	0	0	0	6	0	0
Plank, p	0	0	0	0	1	0
Totals	8	5	2	27	8	0

WASHINGTON.	ab	r	bh	po	a	e
Ryan, 2b	3	0	0	2	3	0
O'Connor, 3b	3	0	0	0	2	0
Moeller, rf	3	0	0	1	0	0
Milan, cf	3	0	0	2	0	0
Foster, lf	3	0	0	1	0	0
Schaefer, 2b	3	1	1	1	2	0
Ainsmith, c	3	0	0	6	0	0
McBride, ss	3	1	1	1	3	0
Groom, p	2	0	0	0	1	0
Gessler, p	0	0	0	0	0	0
Totals	26	2	2	24	12	0

Athletics	0	0	0	0	0	0	1	0	0	1
Washington	0	0	0	0	0	0	0	0	0	0

Two base hit—Bush. Stolen bases—Oldring, Collins, Barry, Davis, Lord, Schaefer, McBride. Sacrifice hits—Barry, Lapp, Groom. Left on bases—Athletics, 5; Washington, 4. First base on balls—Off Groom, 1; Plank, 1; Gessler, 1. Struck out—By Groom, 2; Plank, 2; Gessler, 1. Hit by pitched ball—Ryan. Time—1:00.

Norwood Press Wins Third.

Norwood	2	1	0	0	2	0	1	3	0	9
Tattoo	0	0	0	1	0	0	0	0	0	1

Batteries—C. McLaughlin and O'Brien, Foley and T. Wesley.

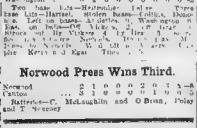

HERE'S A REMINDER

Don't Fail to Visit the

HOTEL SORRENTO NORTH STREET NORTH SQUARE

(Formerly Hotel Italy)

CAFE SPECIALTIES

Lunch—11:30 to 2:00. Dinner—5:00 to 8:00

Table D'Hote Dinner, 75c. (with wine)

Cuisine Under Direction of P. Matera.

Private dining rooms. Splendid view of the harbor. Renovated and under entirely new management.

DOVES LOSE FIRST AND WIN SECOND

Richie Lets Brooklyn Down with Three Hits in Last Session.

BROOKLYN, Oct. 2.—The Dodgers and the Doves divided a pair today. In the first Evans and Mattern were hit hard while Scanlon held the foe safe.

Boston took the second on their merits. They batted harder and fielded better than the locals. Richie let the Dodgers down with three hits. Scores:

First Game.

BROOKLYN.	ab	r	bh	po	a	e
Byrne, r	0	0	0	2	0	0
Dahlen, ss	3	0	0	1	3	0
Hummel, lf	3	0	1	2	0	0
Dodge, 1b	3	0	0	11	0	0
Myers, c	3	0	0	5	2	0
Bergen, 3b	3	0	0	2	2	0
Bell, p	2	0	0	0	2	0
Totals	27	0	1	24	9	0

BOSTON	ab	r	bh	po	a	e
Bates, r	3	0	0	1	0	0
Wagner, ss	3	0	0	1	5	0
Lennox, 3b	3	0	0	1	2	0
Gowdy, c	3	0	0	6	1	0
Moran, lf	3	0	0	1	0	0
Mattern, p	2	0	0	0	2	0
Ward, 2b	3	0	0	2	3	0
Stanley, cf	3	0	0	2	0	0
Evans, 1b	3	0	0	11	0	0
Totals	26	0	0	24	13	0

Boston	0	0	0	0	0	0	0	0	0	0
Brooklyn	0	0	0	0	0	0	0	0	0	0

Three base hits—Bates, Mattern. First base on balls—Off Bell, 1; Mattern, 1. Left on bases—Boston, 4; Brooklyn, 3. Struck out—By Bell, 2; by Mattern, 2. Double plays—Ward, Wagner and Evans; Dahlen, Bergen and Dodge. Umpires—Klem and Mullin. Attendance—1,500.

Second Game.

BROOKLYN.	ab	r	bh	po	a	e
Byrne, r	4	0	2	0	1	0
Wheeler, rf	4	0	0	2	0	0
Dahlen, 3b	3	0	1	2	0	0
Hummel, lf	4	0	0	1	0	0
Dodge, 1b	3	0	1	12	0	0
Myers, c	3	0	0	5	0	0
Bergen, ss	3	0	0	1	3	0
Scanlon, p	3	0	0	0	3	0
Totals	31	0	4	27	12	0

BOSTON	ab	r	bh	po	a	e
Bates, r	4	0	0	2	0	0
Wagner, ss	4	0	0	1	2	0
Lennox, 3b	4	0	0	1	1	0
Gowdy, c	4	0	0	6	0	0
Moran, lf	4	0	0	1	0	0
Ward, 2b	4	0	0	2	3	0
Stanley, cf	4	0	0	2	0	0
Evans, 1b	4	0	0	11	0	0
Richie, p	3	0	0	0	2	0
Totals	35	0	0	27	8	0

Brooklyn	0	0	0	0	0	0	0	0	0	0
Boston	0	0	0	0	0	0	0	0	0	0

Left on bases—Brooklyn, 4; Boston, 3. Struck out—By Scanlon, 3; by Richie, 3. Umpires—Klem and Mullin. Attendance—1,500.

St. Louis, 8; Cincinnati, 3.

CINCINNATI, Oct. 2.—The Cincinnati played hob with the Reds at today's meeting, the work of the locals being so ludicrous at times that the crowd waxed sarcastic toward the finish and applauded and cheered every bad break made by the locals. Spade was but hard throughout, while Harmon was unbeatable until the closing rounds. As a result of today's defeat and the double victory of the Phillies over the New Yorks, the dream of the Reds to land the fourth place purse has no might become a nightmare. Catcher Mc-Lean, who was injured in the early months ago, was out today for the first time. He will not be in uniform until next season. Scores:

CINCINNATI.	ab	r	bh	po	a	e
Beckley, lf	4	0	1	1	0	0
Egan, 2b	4	0	1	2	3	0
Dale, rf	4	0	0	1	0	0
Huhn, 1b	4	1	1	10	0	0
Corcoran, ss	4	0	1	2	3	0
Lobert, 3b	3	0	1	2	2	0
Clark, c	3	0	1	3	1	0
Harmon, p	3	2	0	1	2	0
Totals	33	3	6	27	11	0

ST. LOUIS.	ab	r	bh	po	a	e
Bescher, lf	4	0	1	1	0	0
Hauser, 1b	4	0	1	12	0	0
Konetchy, rf	4	1	1	2	0	0
Roth, cf	4	0	1	3	0	0
Byrne, 2b	4	2	2	3	4	0
Long, ss	4	2	2	1	3	0
Ritter, 3b	4	1	1	0	2	0
Gonzales, c	4	0	1	4	0	0
Steele, p	3	0	0	0	2	0
Totals	35	8	10	27	11	0

Cincinnati	0	0	0	0	0	0	1	2	0	3
St. Louis	0	0	0	0	0	0	0	0	8	8

Stolen bases—Egan, Huhn, Corcoran, Lobert, Clark, Harmon, Bescher, Hauser, Konetchy, Roth, Byrne, Long, Ritter, Gonzales. Sacrifice hits—Dale, Steele. Left on bases—Cincinnati, 6; St. Louis, 6. First base on balls—Off Harmon, 2; Steele, 1. Struck out—By Harmon, 3; Steele, 3. Hit by pitched ball—Egan. Passed balls—Clark, Gonzales. Umpires—Brennan and Kane. Time—2:00. Attendance—1,500.

Rovers Win at Soccer.

FALL RIVER, Mass., Oct. 2.—Rovers beat the Howard Bulloughs of Pawtucket this afternoon in the Eastern League soccer football series, 4 to 0. The game was fast and exciting, and more than 1,000 people, yelling themselves hoarse over the fine work of the local eleven. The four goals were scored by Harvey (2), Swords and Smith. There was considerable rough work at times.

Club Standing

AMERICAN LEAGUE.

HOW THE CLUBS STAND.

Detroit	97	54	.642
Philadelphia	95	58	.621
Boston	75	77	.493
Chicago	74	77	.490
New York	74	77	.490
Washington	66	85	.437
St. Louis	61	90	.404
Cleveland	61	92	.399

GAMES TO-DAY.

Detroit at Chicago. Cleveland at St. Louis.

NATIONAL LEAGUE.

HOW THE CLUBS STAND.

Pittsburg	98	54	.645
Chicago	92	60	.605
New York	91	62	.595
Philadelphia	74	78	.487
Boston	72	80	.474
Brooklyn	70	82	.461
Cincinnati	58	94	.382
St. Louis	54	98	.355

GAMES TO-DAY.

Pittsburg at Chicago. St. Louis at Cincinnati.

BACK PITTSBURG TO WIN.

Half Million for All Takers for World Series.

PITTSBURG, Oct. 2.—Pittsburgers have $500,000 to back the Pirates on winning the world's championship from Detroit. The prevailing odds 1 to 2 or 2 to 3 on the Pittsburg end, but is predicted the odds will run 10 to 4 before the first game next Friday. Chief Gwilliam, a local banker, has made several large bets at 10 to 7 and will compose half of the $500,000 more at the same price. Considering the batting alone the odds to run Detroit at 6 to 5, in Boston 10 to 6, and in Philadelphia 5 to 5, 6) with Chicago 2 to 1 on the long end.

Fifty automobiles filled with Pittsburg fans will be here for Friday's game. Sunday there will be a special to arrive early in time to witness the game of October 11.

PLAY WITH JAW BROKEN.

The Copelands of West Quincy won the championship of Quincy by defeating the Athletics by the score of 5 to 4.

Wallace of South Boston, the center fielder of the Atlantics, was hit in the jaw while practicing before the game, but played the game. After the game he received medical attendance, and it was announced that his jaw was broken, and was taken to a Boston hospital. After the game the Copelands went back to West Quincy and started to paint the town red. The score:

Copelands	0	2	1	0	0	0	0	2	0	5
Atlantics	1	0	0	0	0	1	2	0	0	4

Batteries—Williams and Dugan, Delisi and Fitzgerald.

Game Goes 15 Innings.

KINGSTON, Mass., Oct. 2.—The Kingston A A defeated the strong Revere team here today in a fast and exciting fifteen inning game, 2 to 1. Kelly, from the city of Stoughton, did good work in his attempt to break into league company. Catcher Mc-Donald's home run, bringing in the winning run with a two-bagger to deep left.

															R.	H.	E.
K A A	0	0	0	0	0	0	0	0	0	0	0	0	0	0	2	7	2
Revere	0	0	0	0	0	0	0	0	0	0	0	0	0	0	1	6	2

Batteries—Kelly and Wedgris, Berard and Harris and Mooers.

Lynn Championship Tied.

LYNN, Oct. 2.—The Pioneers evened the series with the Hamiltons for the championship of Lynn and $200 this afternoon at Ocean Park, taking the game 5 to 3.

"Makepiece" Lyons objected to a third strike called by Umpire Connelly of the Hamiltons, was fined $10 and pushed by him into the muck. Lyons was quieted by the players and Umpire Keagan. The score:

										R.	H.	E.
Pioneers	0	0	1	0	0	0	0	0	4	5	7	1
Hamiltons	0	0	0	1	0	0	0	0	2	3	7	4

Batteries—Gallagher and Cutcher, Burns and Per.

Meadowbrook Games.

There were two games played at Meadowbrook Park, Lynn, yesterday afternoon, following are the scores.

										R.	H.	E.
Her A C	0	0	2	1	0	0	2	0	0	5	6	3
Lynn Ath	0	1	0	0	3	0	0	0	0	4	6	0

Batteries—Edwards and Green; Boule and Smith.

										R.	H.	E.
Richford & Gregory	1	0	0	1	2	3	5	0	1	13	0	1
Canns Shoe Co.	0	1	0	0	0	0	0	2	0	3	5	3

Batteries—Rounds and Watatoos; Oak and Richards.

Additional Football Games.

SCORED ON CORNELL

Captain of Rensselaer Team Drops a Goal From Field.

ITHACA, Oct. 2.—Cornell opened the opening football game of the season against the Rensselaer Polytechnic Institute team of Troy this afternoon, 16 to 0. Captain Ingalls, who played brilliant ball for the Engineers, made a beautiful drop kick square between the bars from the 15-yard line towards the close of the second half.

Although the visitors were outclassed in almost every department of the game, their line held like a stone wall and carried the ball down to Cornell's twenty-five yard line, where time was called. For Groton Hardwick and Ingalls played well, while Parker and Crisp excelled for English High. The summary:

ENGLISH HIGH.	
Parker, rf	Hughes
Crisp, rf	Hughes
Ingalls, qb	Hughes
Hardwick, lh	Hughes
Dwyer, rh	Hughes
Mahoney, fb	Hughes

Touchdowns—Ingalls, Hardwick. Goal from field—Ingalls. Referee—Hughes, English High. Umpire—Hughes, Troy. Linesmen—Hughes and Smith. Time—15 minutes each half.

South Portland High Lost.

PORTLAND, Me., Oct. 2.—South Portland High School was defeated by Deering High, 56 and 12 to 0, on a field of mud this afternoon. The summary:

SOUTH PORTLAND.	DEERING.
Hughes, le	Hughes
Hughes, lt	Hughes
Hughes, lg	Hughes
Hughes, c	Hughes
Hughes, rg	Hughes
Hughes, rt	Hughes
Hughes, re	Hughes
Hughes, qb	Hughes
Hughes, lh	Hughes
Hughes, rh	Hughes
Hughes, fb	Hughes

Touchdowns—Hughes, Hughes, Hughes,

BOSTON AMERICAN SPORTS

ORO TODD PROVES A FAST TROTTER

Race Results.

AT BELMONT PARK.

GINGER STEPS VERY FAST AT SPEEDWAY

The Dorchester Driving Club decided a day of seven interesting races at the Franklin Field Speedway yesterday afternoon, the ideal weather bringing out one of the largest crowds of the season to witness the sport. The star attraction of the meet was the trotting event between Ginger and Red Echo, the former capturing the race in three heats. The crowd on hearing the tilson from the megaphone, handled by James Carey, wildly cheered the horse and driver.

The Baron Patch-Billie F. race going five heats was also an attraction. R. S. Morse, driving Billie F., in the fifth heat beat out Baron Patch by a nose.

The nifest event between Lambert Wilkes and Jennings was a no saw race until the last heat, Lambert Wilkes winning the blue ribbon. Summary:

CLASS A—PACING.

CLASS B—PACING.

CLASS F, MIXED RACE.

CLASS G—TROTTING.

GENERAL WON RACE.

Driven By Levi Lord Allows Awning Boy 50 Ft. Handicap.

LYNN, Oct. 2.—Handicap Day was the attraction at the matinee of the Lynn Driving Club to-day at Rockdale Park, Peabody, no less than four of the six races being handicaps. General, owned and driven by Levi Lord of Hamilton, was the class of the field, the latter being given no allowing Awning Boy 20 feet penalty. The latter secured the opening heat in 1.12, but by clever driving Lord turned the tables in the two heats following in 1.12 and 1.11. Mike Manager, Mink Margregor and Protein were the other handicap winners. Summary:

CLASS A—TROTTING.

CLASS B—PACING.

CLASS C—TROTTING.

CLASS D—TROTTING.

CLASS E—TROTTING.

CLASS F—PACING.

OLD COLONY RACES.

King Bruce and John J. Captured Fastest Events

SOUTH RAYNHAM, Oct. 2.—It was a fight all the way for the old colony trotting circuit purse of the season, when the 2.12 class pace and the 2.20 class trot were decided at the Raynham Driving Park this afternoon. Making the fast time of 2.08 1-4 in the third heat, while Lady Bee, driven by Ralph Taylor, captured the 2.20 class trot in straight heats. Summary:

CLASS A—TROTTING.

CLASS B—PACING.

AT HAMILTON.

AT LOUISVILLE.

EARLY BIRD AGAIN.

She Loses the First Heat, but Comes Fast in Next Two.

FALL RIVER, Oct. 2.—Helen d, took one heat from Party Bird, Jr., this afternoon at the Fall River Driving Club's matinee but Riverside, but in the other two heats Party Bird was never off her feet each time. Summary:

MYOPIA HUNT CLUB RUN.

Thirty Members Follow the Hounds at Hamilton.

HAMILTON, Oct. 2.—Thirty members of the Myopia Hunt Club had a very good run to-day from the hounds this afternoon, starting from the Hamilton Meeting House, and running for five miles through the woods, finishing on Wenham's Squam Pond. Mr. Harris Beach was the master of the hounds.

A very large number participated were Misses A. Cabot, C. Meyer, J. H. Proctor, E. R. Wise, W. Rowe Mandell, Bryan, Agassiz, L. de Lyer, Samuel P. Mandell, Samuel P. Nichols, Jr.

Ready to Cut Loose.

"Kingsport" Merrithe has now driven his good black Allerton mare, Nancy Rowe, to her record of 2.09¾, in three different races this campaign, and is ready to lose about a 2.07 proposition over a parlor track any time she is put home.

NORFOLK GOLF PLAY.

Preliminary Began Yesterday, and Continued Oct. 9-16.

The preliminary play of the Norfolk Golf Club opened yesterday afternoon at the club links off Washington street, Dedham, and will continue next Saturday and afternoons of October 9 and 16.

There is considerable public interest shown and at the opening of play eighteen contestants were on hand ready to start. Players must complete the rounds in 81 strokes or over the preliminaries in order to qualify for the match contest for the President's cup, donated by Charles J. Nichols.

Those qualifying will not be known until the final preliminary. The tournament is under charge of George C. Ingraham of Dedham with Arthur W. Thayer of Dedham as secretary.

Myrick Defeats Clough.

In the final round for the club championship at the Belleview golf club links yesterday afternoon, George W. Myrick defeated H. B. Clough in 36 holes, three up and two to play.

Semi-final matches were played on the links, C. H. Merrill and R. S. Blake competing for trophy for the first game won by Ralph B. Taylor and Hugh D. Beane won the cup for the best net score. The summary.

Rivals to Wrestle.

At the Columbia Theatre Wednesday Walter Wilmore of Cleveland, the middleweight, will meet Carl Anderson, wrestling instructor at Harvard, in a catch-as-catch-can match. The match has provoked much discussion, each man bringing a host of friends here, all of whom are equally sure that their man is unbeatable.

McAlpin Wins Marathon.

DOVER, N. H., Oct. 2.—Frank McAlpin, of Marbury, won the twelve-mile marathon race at the annual field day of the Fourth Company, Coast Artillery, to-day, at Granite State Park, in 1:17.4½, defeating his nearest opponent, Arthur Terri, of Durham, 4½ second, and was awarded a costly silver cup as a prize.

This Company is the second oldest company in organization in the United States, being organized in 1822.

News for the Motor Car Men

FINAL ACT OF A TRANS-CONTINENTAL TRIP

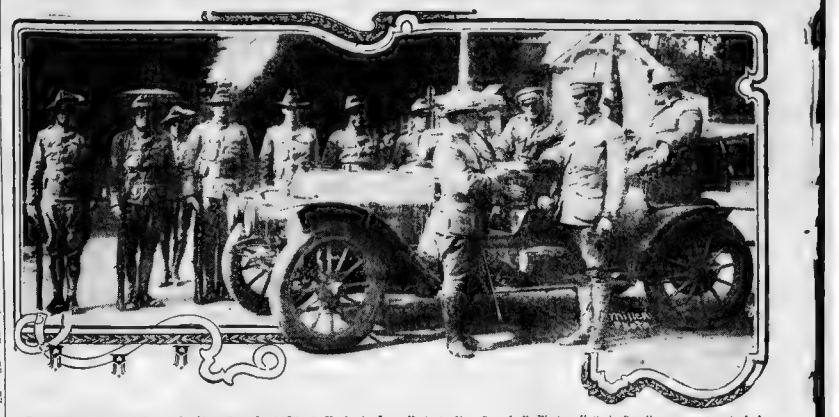

Presentation of dispatch sent by Maj. Gen. L. A. Wood, U. S. A., New York, to Maj. Gen. J. F. Weston, U. S. A., San Francisco, on arrival of the transcontinental Mitchell Ranger at the Presidio.

GREATEST AUTO RACING MONTH IN CAR'S HISTORY

First Big Contest to be Held in Fairmount Park Next Saturday.

By J. C. Kerrison.

The present promises to become the greatest motor racing month in the history of the sport in this country.

Races of importance, national in name, but international in character, are to be held in the East commencing with Saturday next and continuing at intervals until the last day of the month, when if present plans be carried out there will be an exodus to the South.

The first of these big events will be the Fairmount Park contest of Saturday next, for which event all of the most famous of the racing cars are entered. What it is but believed possible to discount the phenomenal time made in the Riverhead mess of Wednesday last, it is believed that creditable time will be made. The Riverhead course must certainly be a speedy one as it permitted all of the cars to travel at an unexpected high rate of speed, and at an average greater than recorded in any but two foreign events.

The Fairmount Park course is not a unique of such fast time as it is of curves and turns that materially reduce the speed of the cars. The entry list for this event includes the names of some of the leading drivers and machines to be found in America. Referring to the won the contest last year; Louis Strange, Len Lorimer, Burman, Chevrolet, Grant and a host of others are due to match speed and generalship in this contest. The question of specifications of the Chevrolet and Burman is the six-cylinder Buick, which has been the fastest stock car in the Philadelphia contest. They finished first and second in the race for cars seating up to 42,000. Louis Chevrolet travelling 115¾ miles in 1 hour 37 minutes 34 seconds. A mile of speed in excess of seventy miles an hour. Robert Burman, in the second Buick, was less than 9 minutes behind him, this great speed on the part of light stock-erate power cars was one of the sensations of the Long Island carnival. If anything like it can be maintained at Philadelphia then there will be something doing.

The Philadelphia race will take onto itself a character, as regards drivers and machines, like unto that of the recent Lowell event. Much the same contestants will do battle there, and Harry Grant of the Alco, who left this city yesterday, hopes to return a winner. All of the men had an opportunity to size up each other's cars and that sizing up proposition will unquestionably bear fruit in the battle to be waged on Saturday next.

A week later a twenty-four hour contest will be held on the Brighton Beach motordrome, the entry list of which is all important. The nominations were received at the request of several manufacturers anxious to enter cars in the last big track event of the year. At least two of the machines will now be available, and their entries have been provided. A third additional entry may be made Saturday and no announcement will be made by the Motor Racing Association until formal tenders there have been made. In the interests of safety it is planned to restrict the field to twelve cars, and there is every reason to believe that that number will go to the post on the evening of October 16.

The Vanderbilt Race.

The granting of a sanction by the A. A. A. removed the last obstacle in the way of holding another race for the Vanderbilt Cup this year. After all is said and done there is only one race worth while, and that is the Vanderbilt Cup.

Last year owing to trouble between the A. A. A. and the A. C. A., the event is offered a temporary setback, but this year, with the elimination of the Grand Prize contest, the Vanderbilt Cup race bobs up greater than before. The Lowell race was a 300-mile proposition and the Philadelphia Fairmount Park affair next week will unquestionably furnish a wonderful contest, but when it comes down to crucial test the honors derived in the industry as a whole will go to the car that is a year in advance of the stinging of the race right in New York, so to speak, on the 30th of October, cannot but help have a beneficial influence on the selling of cars for the coming Fall and Winter season.

The Vanderbilt Cup this year's race should have a better influence on trade conditions owing to the fact that Fall for the first time all of the cars will be strictly stock chassis, of the 1910 models sold to the public, which will be seen in competition for the first time.

From a spectacular standpoint the attractiveness of the race has been greatly increased this year by the shortening of the course from twenty and more to 14.64 miles, which 8.72 miles will be on the Motor Parkway proper and the remaining 5.92 miles on the old Vanderbilt Cup course. This change was made at the request of the manufacturers and is a decided improvement, as was witnessed in the Lowell race for the purpose their action at the time stated not only insures a much closer contest, but prevents long waits between cars during the last half of the race and keeps the public interested in waiting for the start to finish. Briefly, the course for this year's race will start at the grandstand and thence run east for two miles or so, to the Parkway to Commack Lodge. The cars then turn north on a specially constructed cut-off, admirably banked, onto the Motor Parkway proper, and run for two miles or so to the Hauppauge Road, where the course turns south

PUBLIC READY FOR BULL COPPER MART

In Proper Frame of Mind for an Old-Fashioned Advance Under Proper Auspices.

By E. A. WILKINS.

STATE STREET, Oct. 2.—Although copper shares are in a state of [illegible] not [illegible] were it not for the fact that they are in strong hands this might be different. This condition of affairs cannot remain very much longer. Unless the best talent on the street is mistaken a change of front is imminent and when it comes it will be without warning.

Consumption of copper, the metal, is rapidly approaching the [illegible] according to experts. Late sales have been on an immense scale, even beyond [illegible] reported on the world [illegible]. If this is true it [illegible] statistics which will be issued [illegible] of this month. September was a remarkable month in many ways marketwise. It brought many record prices in railroad and industrial shares. It also saw more or less distribution of stocks which means that weaker people are carrying them.

Business expansion [illegible] although it has [illegible] in the demand for copper [illegible] of copper people indicate that something is going on under the surface which will lead to activity in the near future. This will be the signal for action in copper shares and the torch once applied will soon spread the flames of activity and prices will go with a leap and bound. [illegible] just the proper frame of mind to bring about an old-fashioned bull market in copper shares, but it must be under proper auspices.

[illegible]

Notes for Investors

[illegible]

89 NEW CORPORATIONS.

Formed In This State During Month of September.

[illegible]

NEW HIGH RECORDS CELEBRATION WEEK

Leading Financiers Pledged Themselves to Add This Feature to the Festival, and Did It.

By THOMAS C. SHOTWELL.

NEW YORK, Oct 2.—Sentiment played a large part in the stock market of last week. The active business just now is mostly done by a few men in Wall Street, and the spirit of celebration pervading New York, the decorations and the splendid weather have all combined to make these men buoyant in spirit and in stocks. Some weeks ago, several of the largest financiers pledged themselves to add high records in the stock market to the features of the Hudson-Fulton celebration, and they have made their word good.

But there was much besides sentiment behind the market. Earnings of the Harriman lines, Pennsylvania and other roads, announced on Thursday, proved that business really has improved materially. These announcements caused renewed buying of stocks, and inspired further rumors of increased dividends. The result was new high records in Atchison, Pennsylvania, Steel, Republic Iron and Steel, National Biscuit, and a dozen other issues.

Settlement of the leather controversy, whereby the preferred stockholders of the United States Leather Company get about 130 for their stock from the Central Leather Company, was important, chiefly because there was no talk of blackmailing. Always in the past such settlements have been described as blackmail. The affair improved sentiment materially, and helped the leather stocks, both Central and American Hide and Leather.

Harriman stocks were helped materially by the discovery that about half of the Harriman fortune is either invested directly in Southern Pacific or in companies dependent on that company for prosperity. It can be added also that these interests will not be liquidated. With half of the Southern Pacific stock in Union Pacific's treasury and half the remainder tied up in permanent investments, the market position of Southern Pacific appears extremely strong. Its earnings are also very large, those of August showing an increase of more than a million dollars net. An increase of the dividend to the seven per cent. rate is now confidently expected, although there is no official statement to warrant such an expectation.

An advance of the Atchison dividend to six per cent. is now taken as a matter of course, for the company has earned the money and has record business in sight for another year, the same as all other roads have. Pennsylvania stockholders seem to think they will get an increase in the dividend rate, but whether they do or not, the rights to be given in connection with the new stock issue of $80,000,000 or more will strengthen the position of their shares in the market. Pennsylvania is far below its true relative price in Wall Street.

Chesapeake & Ohio enjoyed a quick rise to a new record on unofficial announcement that it had acquired control of the Chicago, Cincinnati & Louisville Railroad, thus completing a through line from Newport News on the Atlantic coast to the wheat territory of the far Northwest. An official admission of the completion of this deal is withheld, but it can be taken as an accomplished fact. Organization of a holding company will be the next step in the Hawley program.

On Friday call money rose to the dizzy eminence of 4 per cent for a few minutes. Persons who did not realize that the Aldrich law places $500,000,000 at the command of American banks were really alarmed at the movement in money, but their alarm quickly subsided when the money market fell back to 3½ per cent. within ten minutes after it opened and when the brokers discovered that they could borrow all they wanted from one another at 3 per cent. Friday is the worst day in the week to borrow money, at that. High money, of course, is an impossibility under the Aldrich law, and the same law makes a bull market mandatory.

Two unpleasant features in the week emphasized the cheerfulness of Wall Street. One was the selling in Erie that carried the price down several points and another was the break in Chicago Subway to a new low record of 6⅛. Both of these companies have dealt unfairly with the public in that they have issued statements from time to time that have not been fulfilled. The Erie situation is pretty well understood by the public, and nobody but out and out gamblers are in danger of being hurt by the fluctuations in that stock.

But in Chicago Subway the affair is more serious because the decline in the stock comes just at the time when the company is about to begin a new line of profitable business. It has already ordered fifty new electric locomotives and one thousand freight cars and has obtained bids for a duplication of that order. The company has exclusive contracts with railroads entering Chicago and with the great business houses. The selling of the stock has been of such a nature as to suggest a raid for the purpose of accumulation.

Toward the close of the week brokers were warning their customers to keep away from the short side of Amalgamated. They can give no definite reasons for this advice except that the action of the stock indicates a possible corner and there are rumors of important developments in Copper that may force the shorts to cover before they are ready. The great surplus of copper metal in the hands of producers and consumers is not by any means a calamity, for the boom in business now under way will need all of it and the boom will be all the more cheerful because there is enough copper to make reasonable prices for the metal a certainty.

Cotton continued strong through the week and the entire grain market has shown a disinclination on the part of farmers to sell at present prices. The September option expired with a sensational rise of fourteen cents a bushel in about as many minutes.

BOSTON STOCKS.

RAILROADS.

	High	Low	Last
Boston Elevated	129⅞	129¼	129⅞
Boston & Maine	149	149	149
N. Y., N. H. & H.	172	171	172

BONDS · MINING STOCKS · TELEPHONES · ELECTRIC COMPANIES · MISCELLANEOUS · UNLISTED SECURITIES

[illegible]

BOSTON CURB MARKET.

Stocks.	High	Low	Last
Amal. Nevada	13c	12c	13c
Bay State Gas	55c	50c	50c
Beaver	1⅝	1⅝	1⅝
Boston Ely	1½	1⅜	1½
[illegible]			
National Explor.	60c	60c	60c
Nevada Douglas	3	3	3
Nevada Utah	1⅞	1⅞	1⅞
Ohio	4½	4½	4½
Rawhide Coalition	25c	25c	25c
Rawhide Mining	13c	12c	13c
Ray Central	2 7-16	2 7-16	2 7-16
R. I. Coal	11⅝	11½	11⅝
San Antonio	8	8	8
[illegible]	4c		4c
Silver Leaf	14c	13c	13c
Southwest. Devel.	12c	12c	12c
Union Copper	1 11-16	1 9-16	1 9-16
Vulture	8⅝	8⅝	8⅝
Wettlaufer	38c	35c	36c
Yuma	2	1 15-16	1 15-16

COAL IN BAY STATE.

Six-Foot Seams Found at West Mansfield.

The Massachusetts Coal & Power Company has reports from experts that developments show two six-foot seams of a superior quality of free-burning coal in its mine in West Mansfield, this State.

Butte Central mining affairs are gradually getting into shape and work will soon be resumed at the property. A large amount of concentrating ore has been blocked out averaging about twenty-five ounces of silver, $2 in gold and about 1 per cent. copper to the ton.

September was a comparatively poor traffic month for both the Boston Elevated and Massachusetts Electric companies.

Boston Elevated gross for the month increased $34,000, or 3 per cent., compared with a gain in August of $46,000, or 4.1 per cent., and a July gain of $72,000, or 6 per cent. The last rainy S[illegible] cost the company fully $11,000 of receipts.

Massachusetts Electric, which has been making a [illegible] showing of gains in gross for the past three months, took an even more pronounced drop in September, the increase in receipts being but $19,500, or 2% per cent., compared with a $65,000 gain in July. One reason for this was that the Brockton Fair came a week later this year than [illegible] and [illegible] Sunday last cut down receipts by $[illegible].

Of the $19,500 Massachusetts Electric gain, $12,000 was contributed by the Boston & Northern and $7,500 by the Old Colony.

NEW YORK BANK STATEMENT.

NEW YORK, Oct. 2.—The weekly statement of averages of the associated banks, issued to-day, shows:

	Oct. 2, 1909.	Changes.
Loans	$1,300,706,200	Dec. $7,235,000
xDeposits	1,327,406,500	Dec. 16,145,400
Circulation	51,555,220	Dec. 4,400
Specie	267,420,700	Dec. 6,893,200
Legal tenders	69,122,000	Dec. 2,328,900
Reserve	336,543,300	Dec. 9,222,100
Reserve required	331,410,975	Dec. 4,005,300
Surplus	5,102,325	Dec. 5,216,800

Surplus of the banks is $5,102,325, against $44,593,000 last year and $1,776,800 two years ago.

The percentage of reserve held by banks is 25.38 per cent., against 25.76 last week.

xIncludes $1,642,600 United States deposits as compared with $1,766,800 in previous week.

SPECIALTIES ARE LEADERS ON CURB

Free Profit-Taking in National Exploration Is a Feature.

Curb trading has been one of specialties and largely in those stocks selling under a dollar. Notable among these was the free profit-taking in National Exploration [illegible]

BULLISH TONE IN COTTON MARKET

Advices From the Dry Goods Centres Are Most Encouraging.

The cotton market continues to act as it has since it started to advance from 9 cents, backing and filling with a fractional advance over the [illegible]

NEW YORK STOCK MARKET.

The following is a summary of yesterday's transactions on the New York Stock Exchange:

RAILROADS. · INDUSTRIALS AND MISCELLANEOUS.

	High	Low	Close
[illegible]			
Un. Bag & Paper	[illegible]	13½	[illegible]
Un. Dry Goods pf.	110½	110¼	110⅝
U. S. C. I. P. & Fy.	87½	[illegible]	[illegible]
U. S. C. I. P. & F. pf.	86	[illegible]	85¾
U. S. Leather pf.	127⅝	127⅝	127½
U. S. Rubber	54	53½	53½
U. S. Rubber 1st pf.	121½	121½	121
U. S. Rubber 2d pf.	88½	88	88
U. S. Steel	92⅞	91⅝	92⅞
U. S. Steel pf.	130⅛	130	130
Utah Copper	49⅞	49	48
Va. Car. Chem.	45⅞	45⅝	44
Vulcan Detin'g	24⅞	24½	24
West. Union Tel.	79	78⅞	78⅜
West. Elec. & Mfg.	88⅝	87	
West. Elec. & Mfg. Pf.	144	144	

Tells of New Mills.

Robert Burgess, who is to be manager of the new Maverick Mills in East Boston, says in response to an inquiry as to why Boston was selected for this enterprise:

"It is a singular thing that so many of the great cotton mills have been built under conditions where they are handicapped, rather than helped, by their location. The great cotton centres have become such, not because of their location, but almost in spite of it. It is time now, in the development of the cotton industry, to take account of natural advantages in the location of new mills. Our site at East Boston is such that we can receive our raw materials at the lowest possible freight rate, either by rail or water, and can ship our finished goods wherever we desire through direct connection to steam and water lines. Moreover, it seems impossible, with the abundant supply of intelligent labor in and around Boston, that there can ever come a time when we shall be handicapped in this regard. Any manufacturing centre should theoretically have a diversity of industries in order to give a fully rounded industrial development. This is not true of the larger number of cotton mill towns, but it will be essentially true at East Boston. Our location, therefore, in both respects, becomes a great advantage to us, and there is no reason why the enterprise should not grow until it becomes one of the leading cotton mills of the United States."

NEW BOSTON MILL.

Maverick First of its Kind in East Boston.

[illegible]

WOOL TENDS UPWARD

Local Strength Still Rests Upon The London Market.

[illegible]

Hayden, Stone & Co

Are Authorized to Receive Public Subscriptions at par to

$750,000

6% Preferred Stock Cumulative and Convertible after July 1, 1910

All partial and complete payments will draw 4% interest from date of receipt until July 1, 1910.

MAVERICK MILLS

Boston, Mass

Incorporated under Massachusetts laws. Stock free of taxes in Massachusetts Shares $100 each. Preferred Stock is preferred as to assets and dividends

Amount offered is part of total authorized capital of $2,000,000, of which $500,000 is common stock (entirely subscribed for cash at par), $750,000 is 6% Preferred (now offered) and $750,000 is common stock treasury reserve, issued to retire the preferred stock at option of holders.

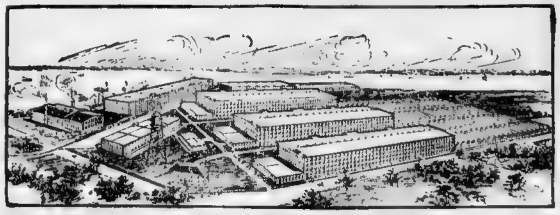

MAVERICK MILLS FROM THE ARCHITECTS' DRAWINGS, SHOWING PLANT COMPLETED. PRESENT SUBSCRIPTION IS FOR CONSTRUCTION AND EQUIPMENT OF THE FIRST 50,000 SPINDLE MILL

SPECIAL ADVANTAGES

The location, arrangement, equipment and organization of these mills will place them among the leading cotton mills of the United States. The location is on tidewater in East Boston with transportation facilities by rail and water that are unexcelled elsewhere. Local climatic conditions for cotton manufacturing are ideal; there is a large and intelligent resident working population. The site of the mills is only 12 minutes' electric ride and 5c. fare from principal centres of Boston.

A REMARKABLE OPPORTUNITY

The recent discussion in Congress has again confirmed in the most authoritative and impressive way the fact that cotton manufacturing is the most uniformly prosperous and profitable of its kind in the country. It has come through the great depression in the best shape of any, and without general or individual loss or setback. And such has been its course from the beginning. Constant progress, continuous gain, throughout all the commercial and fiscal changes and vicissitudes of a hundred years—war and peace, cheap staple, or dear staple, low tariff or high tariff—up to its present magnificent proportions and profits. Hitherto cotton mills have been built by private capital and closely held, while their earning power has not been generally known to the public. In the table below we give the official figures, absolutely authentic, showing the large dividends paid by representative eastern cotton mills during eight years past.

FIRST ISSUE OF STOCK

This issue of stock is for the purpose of building and putting into operation a 50,000 spindle mill on which work is now in progress. The plant will be enlarged as rapidly as conservative management will permit, resulting in a splendid textile organization, increasing naturally until it takes the position of pre-eminence, benefiting enormously by the economies possible in a large and well-organized business.

RETIREMENT OF PREFERRED STOCK

Holders of preferred stock will have the option of converting this stock into common stock of the same par value at any time within five years from July 1, 1910. The company reserves the right to retire outstanding preferred stock upon payment to the holders thereof at the rate of $125.00 per share at any time after five years from July 1, 1910, if not previously converted into common stock, plus all cumulated and unpaid dividends thereon.

DIVIDENDS

Will accrue on this issue of preferred stock from July 1st, 1910

MANAGEMENT

The directors have secured the services of Mr Robert Burgess of the Burgess Mills, one of the most successful cotton mill managers, and have thus insured the efficient operation of the mill. The management will devote the mill to producing the classes of goods which the successful and representative New England cotton mills have demonstrated to be most profitable.

INSIDE FACTS REGARDING PROFITS OF COTTON MILLS

This table shows the returns made to original investors by the representative eastern cotton mills. (From official data as supplied to Congressional Committee and from quotations given by bankers.)

Name of Company	Capital	Surplus	Dividends 1907	Average Yearly Dividends for Eight Years	Approximate Present Market Value
Amoskeag	$5,760,000	$11,[illegible]	16⅔	[illegible]	$350
Androscoggin	[illegible]	[illegible]	10	[illegible]	206
Bates	1,200,000	1,119,129	8	16.25	262
Border City	1,000,000	341,271	23.50	14.87	165
Richard Borden	1,000,000	500,158	20 (A)	12.62	182½
King Philip	1,500,000	871,084	8	21.25	100
Dartmouth	1,200,000	816,264	60 (C)	19.75	200
[illegible]	[illegible]	1,3[illegible]	30	[illegible]	1180
Great Falls	1,500,000	987,410	12	11.62	210
Laurel Lake	600,000	235,000	14 (B)	23.75	100
Moss Cotton	1,800,000	1,774,420	5	6.25	140½
Lawrence	1,250,000	889,710	8	15.25	171
Pacific	3,000,000	5,845,281	34	15.50	8330
Pepperell	2,756,000	1,835,752	12	26.13	334
Sagamore	900,000	[illegible]	[illegible]	[illegible]	185
Troy	300,000	369,1[illegible]	67 (E)	23.62	1600
Union	1,200,000	472,515	35.50	22.87	235
Whitman	2,000,000	1,015,597	8 (D)	7.25	175

(A) Also declared 25% stock dividend.
(B) Also declared 100% stock dividend.
(C) Also declared 100% stock dividend 1909.
(D) Now paying 10%. Also declared 33 1-3% stock dividend 1909.
(E) Also 100% bond dividend 1909.

Note: In many cases the amounts earned were greatly in excess of the dividends, the excess over dividends being added to the surplus.

DIRECTORS

JOHN F. HILL (Capitalist and ex-Gov. of Maine) Augusta, Me.
GALEN L. STONE (Hayden, Stone & Co.) Boston, Mass.
ROBERT BURGESS (Burgess Mills) Pawtucket, R. I.
CALVIN AUSTIN (Pres. Eastern Steamship Co.) Boston, Mass.
WILLIAM J. HOYT (Capitalist) Manchester, N. H.
EUGENE N. FOSS (B. F. Sturtevant Co.) Boston, Mass.

SUBSCRIPTIONS

Subscription books will be open at 10 A. M. on September 30, and will be closed at or before noon of October 5. THE RIGHT IS RESERVED TO REJECT ANY APPLICATION OR TO AWARD LESS THAN THE AMOUNT DESIGNATED THEREIN.

PAYMENTS

Payments are to be made as follows:—10% of the amount subscribed to be paid on date of subscription, 15% on November 1, 1909, 25% on February 1, 1910, 25% on May 2, 1910, and 25% on July 1, 1910.

UNDERWRITING

The entire issue of preferred stock has been underwritten at par.

Subscriptions may be filed by mail or in person on the dates stated

With **Hayden, Stone & Co.** 87 Milk St., Boston 25 Broad St., New York

Or at the Offices of the **Maverick Mills** 19 Congress St., Boston

Monday, Oct. 4th, Will Be Another Day of Anniversary Bargains

Write for our Mail Order Catalogue—just issued!

A great many cases of various lines of merchandise that were secured at a great sacrifice for our 56th Anniversary Sale, ***were delayed in shipment,*** and arrived too late for last Monday's Sale, but will go on sale Monday, October 4th

Write for our Mail Order Catalogue—just issued!

R. H. WHITE CO.

While the disagreeable weather of last Monday undoubtedly prevented many from taking advantage of last week's Anniversary Bargains, still OUR STORE WAS CROWDED AS NEVER BEFORE, and as it will be impossible to duplicate these wonderful values again this season we advise an early call on Monday.

Women's Trimmed Hats
Two Wonderful Bargains

20 Dozen Hand-Made Turbans, of velvet with a draped crown of metre silk, trimmed with a pair of smart wings and three jet cabochons; black and all good colors. Regular price $4.98. Sale price **$2.49**

15 Dozen Trimmed Hats (2 styles), one medium size, one larger, Gainsboro effect; they are trimmed with drapings of bengaline silk, ornaments, etc., and each hat has three ostrich plumes. Good value $4.98. Sale price **$3.98**

The Bargain of a Life Time
3000 More Pieces of Muslin Underwear
Same Goods, Same Astonishing Values that Took the Town by Storm Last Monday

Several cases delayed in shipment will be on sale Monday at 8:30 A. M. Those disappointed last Monday by not being able to get to the counters will have **another chance Monday,** but **Come Early,** as near 8:30 as possible.

White Skirts, Drawers, Night Robes, Combinations, Corset Covers, Chemises — *Not a Piece Worth Less Than $2.00 and a Good Many $5.00 Values, all*

At 98c Each

29c and 39c Muslin Drawers 25c—7 styles, plain, with hemstitched tucked ruffle or with lace or embroidery trimming, also tucked ruffle and lace or embroidery trimming, some with 2-in. and 3-in. ruffles. Anniversary Sale price **25c**

69c Gowns at 49c—Embroidery Trimmed Gowns, only 120 in this lot, also a few special lace trimmed gowns, actual 69c value. Anniversary Sale price **49c**

98c White Skirts 59c—Embroidery Trimmed White Skirts, good cotton, with deep flounce and embroidery ruffle and underpiece, actual 98c value. Anniversary Sale price **59c**

Waists and Sweaters

Lingerie Waists—Of fine lawn, with tucked fronts and back, trimmed with lace and embroidery insertion, also with tucks and lace insertion, all sizes. Regular $1.25 value. Special price **98c**

Black Sateen Waists—Of excellent quality sateen, with full front, tucked back, and trimmed with pearl buttons. Regular $1.25 value. Special price **98c**

Striped Madras Waists—Of fine quality madras, in neat stripe effects, with laundered collar and cuffs attached. Regular $1.00 value. Special price **49c**

Black Embroidered Duchess Satin Waists—Of excellent quality satin, with full front, tucked back, and trimmed with fine embroidery. Regular $5.00 value. Special price **$2.98**

Sweaters—Limited number of fine Shaker knit sweaters, in white only. Regular $5.00 value. Special price **$2.98**

Infants' Wear

Infants' "Polar" Knit Sets—Consisting of hood, sacque and leggins, in white only. Regular $3.00 value. Special price **$1.98**

Infants' White Bear Cloth Bonnets—Of fine quality white bear cloth, with full ruffle and ribbon strings. Regular 75c value. Special price **50c**

Infants' Pigured German Flannel Robes—In figured flannelette, with full flowing sleeves, in pink and blue only. Regular $3.98 value. Special price **69c**

Warm Sacques and Robes

All Wool Eiderdown Sacques—With ribbon trimmed ruffle around neck and sleeves, in pink and blue only. Regular $1.50 value. Special price **98c**

French Flannel Sacques—In pink and blue only. Regular $3.00 value. Special price **$1.98**

Bengal Blanket Robes—In figured flannelette, with full flowing sleeves, in pink and blue only. Regular $5.00 value. Special price **$2.98**

Women's $1.00 Kid Gloves at 68c

A manufacturer of women's kid gloves in Europe, finding himself hard pressed for ready cash instructed his New York agents to dispose of the entire stock on hand at a tremendous loss, fortunately we secured the pick of the lot. All the 7-hook, women's two-clasp overseam kid gloves made of fine even, thin dressing skins, made well and will fit well in full line of sizes and the following colors: tans, browns, grays, reds, beaver and pearls, as well as black and white. Worth $1.00 pair at.

$1.50 House Dresses at $1.19
Like Illustration

One-piece House Dresses, made of good quality chambray in blue, gray and tan, full plaited waist, turn-over collar, skirt on shed with tuck and deep hem. $1.50 value. This sale...

$1.19

$1.00 House Dresses at 79c—200 dresses, made of good quality percale, tucked waist, skirt finished with ruffle, in light and medium colors. $1.00 value. This sale...

79c

Girls' Rain Capes

Of striped or plain rubberized material. The hood has a smart plaid lining; sizes 6 to 14 years. Very handy for the little ones going to school, no child in Boston should be without a rain-cape and at such prices. This is the moment to buy one.

This Sale $1.95

SHAKESPEARE

At Less Than Cost to Publish

39 VOLUMES

As Illustrated

Published at $13.50 Set, and thousands have been sold at $5.00 Set.

Complete Works for

$2.95

or less than 8c a volume

Anniversary Furniture Sale
Second Big Week—Delayed Shipments Just Received! Stocks of Some of Those Sensational Bargains Offered Last Week Replenished!

Practically Wholesale Prices on All These Lots

$35.00 Parlor Sets at $25.00

One of the best and neatest sets we ever offered at the price. 3 large pieces, high backs, claw feet. Regular price $35.00. Sale Price **$25.00**

$16.50 Couches $9.95

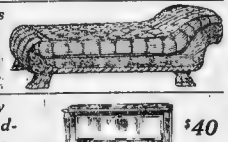

Very Handsome Swell Front Dresser, $14.50

$40 Buffet $25

Very fine quartered oak buffet, as illustrated. Regular $40.00 value. Sale price **$25.00**

Comfort Felt Mattresses, $12 Quality, at $6.00

This Attractive Bed, $4.85

$7.00 Desk At $3.95
Monday Only, Oct. 4

Handsome full size desk, made of mahogany veneer or of quartered oak in either waxed or weather finish. Regular $7.00 value. Sale price **$3.95**

ONE DAY ONLY

Solid Oak Box Seat Dining Chairs

Solid Oak Box Seat Dining Chairs, fine finish, box seat 12x12 inches. Regular $2.00 value. Sale price **$1.35**

$12.50 Table at $9.95

An extremely fine table of solid oak, as illustrated at this price; all oak, extra heavy claw feet and 6 feet extension; regular price $12.50. Sale price **$9.95**

This $62.50 MINK SET $44.75

$27.50 Neckpieces $19.75

Shaped Neckpieces of natural mink; a new model, with head, tail and claws in back (front shown in illustration). A $27.50 value for... **$19.75**

$35.00 Muffs $25.00

Natural Mink Rug Muffs (like illustration), with 4 heads and 6 tails. Value $35.00, for... **$25.00**

Flannelette Gowns, Skirts and Negligees
Extraordinary Bargains!

35c Flannelette Underskirts 25c—In pretty pink and light blue stripes, with deep buttonhole stitched scallop flounce. Value 35c. This sale... **25c**

98c Underskirts 49c—Heavy Flannelette, in figured, plain colors and white, also striped Vesuella cloth with lace trimming. Value 98c. This sale... **49c**

$1.25 Gowns 98c—Flannelette gowns, in full sheet, with yoke of fine tucking, collar and wide cuffs, braid trimmed. Special for 12 hours sale **98c**

Special Gowns at 69c—White, colored and striped flannelette gowns, in full sheet, with yoke of fine tucking, collar and cuffs, braid trimmed. Very quality material. Special for this sale **69c**

Colored Striped Flannelette Gowns—Pink and blue stripes, with collar and wide cuffs, braid across yoke. Special for 12 hours sale **49c**

German Flannel Dressing Sacques—Floral design, with pretty pearl colors, made with yoke back and front and fitted border around neck and down front. Special for this sale **69c**

Men's Hose and Underwear
Jersey Ribbed 50c Underwear at 39c

These "Spring Kneedle" garments have made this manufacturer famous. The most perfect-fitting underwear that can be made. Extra weight, for Fall wear. Subject to slight imperfections. Always retailed at 50c. This sale... **39c**

Men's $2.00 Union Suits $1.49—Men's natural finished Union Suits, also made on the Wright's "Spring Kneedle" machines are very elastic, and gives a close, perfect fit. Subject to slight imperfections. Actual $2.00 garments. For this sale... **$1.49**

Men's $1.00 Union Suits 69c—Cashmere Linen, Satin trim, long sleeves and pearl buttons. Full sizes and perfect fitting. In gray only. Subject to slight imperfections; $1.00 values. This sale, at... **69c**

25c Half Hose at 15c—Men's fine Cashmere Half Hose in black and gray also fancy weaves. Our grade. This sale, at... **15c**

Boys' $4.00 Double Breasted Suits $2.85

With 2 pairs Knickerbocker Pants. We sold 400 of these suits at our last Monday's Anniversary Sale, all that the manufacturer could send us. Now we have received 400 more suits, the balance of our order, for this sale.

All made to our special order. The cloth has been tested and will prove to stand lots of hard wear. The coats are cut on a perfect fitting pattern with the latest style derby back and yoke.

The patterns are desirable dark mixtures and plain blue cloths that are sewn through and through. Pants have seams taped and double stitched. The suit with one pair of pants is worth $3.00 and the extra knickerbocker worth $1.00. Sizes 7 to 17.

Be on hand early, before they are all snapped up! These $4.00 suits at ... **$2.85**

49c Cotton Blouses 29c

About 200 boys' blouses with collar attached and neckband. Neat stripes and figures and tan. Sizes 2 to 13 yrs. Blouses, Less than... **29c**

Sewing Machines

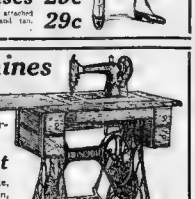

The greatest sale of strictly high-grade machines ever advertised in Boston.

While They Last

28 New Domestic, Housemate, Davis, Wheeler & Wilson, National Automatic (chain stitch $60 to $65)—only 4 at $37.50), Seamstress, New Howe and others

The Prices *$60.00 Domestic (4 only) . . $19.75*
$80 Nat. Automatic (4 only), $37.50

(1) Davis
(5) Seamstress
(1) Wheeler & Wilson
(5) Housemate
And Eight Other Highest Grades

This offer is limited to 28 machines altogether. The values duplicate those of last week except we could secure only these 28 for this sale. We believe there will be three customers for every machine. Very unusual circumstances enable us to sell at retail some of the world's best machines at less than regular dealers pay for them in car lots.

No cheap machines in this sale—all are highest grade.

Terms $2.00 Down—$1.00 Per Week

Best Attachments, $1.00 to $3.00 Per Set, for All Machines.

Boston American Foreign News

SUNDAY, OCTOBER 3, 1909. SUNDAY, OCTOBER 3, 1909.

LONDON SHOCKED BY THE SCANDALOUS REVELATIONS OF AGED PEERESS

Genteel Vice of the Victorian Period Ruthlessly Exposed by Countess of Cardigan.

PEERS THREATEN LIBELS

King Tries to Stop Publication of Memoirs; Author Says She'll Publish More

By CHARLES P. NORCROSS.

Special Correspondent to Boston American.
Special Cable to Boston American.

LONDON, Oct. 2.—[illegible] through the [illegible] of Lady Cardigan's book, "My Recollections," [illegible] the [illegible] told when Elizabethan [illegible] mingled with Restoration [illegible]. She [illegible] obscured in the [illegible] of flustered dukes [illegible] all thought of the [illegible] sing [illegible]. The revelations are so plain, mentioning names and dates without any attempt at concealment that already three libel suits are contemplated, although the solicitor engaged diplomatically denied today to the American that he knew anything about the matter. If one of these cases comes to trial it will be particularly interesting raising the point at law whether the dead can be libeled.

In the Weekly World there appears a long and bitter article over the signature "H," which society generally credits to the Earl of Ailesbury and wherein the book is denounced as shameless and scandalous. The writer demands that the authorities withdraw it from circulation. If the writer is Ailesbury he has a personal grievance against the author, as his family is bitterly attacked and it is generally believed he is one of those about to start the libel suits.

That the book is the sensation of the day there is not the slightest doubt.

King Fails to Stop Publication.

The first edition was sold long before it was published and it was well known Lady Cardigan intended to "deliver the goods" and also that King Edward had futilely used his influence to induce her to give up the project of publishing her memoirs.

The King's endeavors appear amply justified in the light of the book's revelations as the shroud of respectability which supposedly covered the mid-Victorian period is pierced and torn ruthlessly aside exposing a condition that for genteel vice attracts comparison with the courts of the French Louis. Coming at this time practically on the eve of a general election the book undoubtedly will have great political influence and the nobility which through the budget have been upheld as property pirates are through the pages of this book portrayed as a class of social profligates which will not aid their cause any with religiously inclined bulk of the English voters.

While society is in a storm over Lady Cardigan's indiscretions, the authoress herself sits calmly in her country mansion in Northamptonshire, perfectly unconcerned and only regretting that she restrained her pen and did not tell all she knew.

Lady Cardigan Not Sorry.

Lady Cardigan received the American correspondent while entertaining a party at Deene park, Northamptonshire. Her step is brisk, her grey [illegible] eyes bright and twinkling [illegible] her [illegible] and altogether she shows wonderfully few signs of the wear and tear of her 84 years.

"There is [illegible] to discuss," said Lady Cardigan. "It is not true that love [illegible] spirit [illegible] the Mid-Victorian [illegible] against the morals of that period and have [illegible] kided or at least, hone so, the [illegible] Governess of [illegible] Victorian [illegible]. The Governess [illegible] of my [illegible] just as they are now. It was not my [illegible] [illegible] my [illegible] to [illegible] facts and throw [illegible] of the [illegible]. If [illegible] do that before [illegible]."

Written to Amuse People.

"There is not a lie in my book, every single word is the truth, and the truth I fear is always unpleasant. I wrote the book not [illegible] because I was [illegible] I have told some of the stories in my book to people staying with me and they [illegible] book so I did. There is no story or malice in the [illegible] it is indiscreet [illegible] amusing. I have hundreds of [illegible]. One lady wrote [illegible] she had never seen her [illegible] as when be read [illegible]."

Asked regarding [illegible] withdrawal of the book, Lady Cardigan said:

"That is a matter for the publisher [illegible] I understand instead of withdrawing the book he is getting [illegible] ready. Frankly I do not understand [illegible] this book has caused. I have [illegible] nothing but [illegible] of recollections as should be a book of truth."

As a final word the countess defined her attitude saying: "I shall neither defend nor attack. I am content to allow my work to speak and am not quite sure that I shall not publish 'More Recollections' in the Spring."

Braganza and Bride Are Coming to See Us

She Is Now Receiving Instructions in Catholicity Preparatory to Embracing That Faith.

Special Cable to Boston American.

LONDON, Oct. 2.—The Duke of [illegible] Braganza [illegible] are now [illegible] America [illegible] Princess Anita is [illegible] Catholicity [illegible] faith [illegible].

During the [illegible] stopped [illegible] proprietor [illegible] Princess Anita and rushed to meet [illegible] hand under the Princess [illegible] and dropped a low curtesy [illegible] King's drawing [illegible] the landlady's [illegible] to the ground [illegible] of the new American princess.

Despite the fact that the former Miss Stewart [illegible] there [illegible] reception by the [illegible] of Austria-Hungary [illegible] expected that she will not have a gay time outside the court function.

Count [illegible] the Austrian Ambassador is doing his utmost to pave the way for her cordial reception at [illegible] is writing to some of the great Viennese families eulogizing her charms and tact and bespeaking her a kindly welcome.

Urges Laughter as Old Age Preventive

Eustace Miles Says Fortune Awaits Man Who Will Furnish Padded Room for Enjoyment.

LONDON, Oct. 2.—Eustace Miles speaking on "How to Prevent Old Age" declared that laughter was an invaluable preventive.

"A fortune," he urged, "awaits the man who will provide a padded room where for a small sum of money [illegible] can go in for five minutes [illegible] kick about and generally enjoy [illegible]."

Mr. Miles made an earnest plea for games adapted to family life.

"It is much more important to prevent premature old age than to prevent death," he continued. "We grow old largely because it is the conventional thing to do. When a man reaches a certain age it is nowadays positively indecent for him to remain young. We let ourselves grow old because people tell us we are growing old. A man ought to put his foot down and say, 'I won't grow old.' He ought to get out of grooves. We are not haphazard enough. We are apt to do the same thing over and over again, and that in itself is extremely ageing.

"The chief general rule to prevent old age is to refrain from worrying, because worry involves fear and cowardice."

Anti-Fat Cure Made Aged Paupers Thin

Peculiar Experiment in Yorkshire Workhouse Results Much Better Than Expected by Medical Officer.

LONDON, Oct. 2.—Remarkable dietetic experiments have been conducted in a Yorkshire workhouse during the last few months with the object of reducing the superfluous weight of two aged but exceedingly fat paupers. With such success has the "cure" been carried out that in sixteen weeks the patients have lost each forty-two pounds, and at the same time gained in health and strength.

For fifteen years Henry Williamson and Joseph Kemp have been inmates of the Keighley Workhouse. Both men possessed insatiable appetites and suffered from ailments which prevented them from taking exercise or doing much work which led to a steady increase in girth. Kemp, who is sixty years old at one time weighed nearly 280 pounds, and Williamson, who is seventy-seven, became so stout that he could only walk with difficulty.

Dr. W. M. Gabriel ultimately decided that for the benefit of their general health they would have to undergo an anti-fat cure, and the old men were placed on a special dietary.

The patients were placed in an isolation ward of the workhouse infirmary and after a few days fell in with the doctor's pro[illegible]. Three meals a day were allowed them. The dietary included brown bread, green vegetables [illegible] and stewed [illegible]. Potatoes, sugar and fat in any form were strictly forbidden. The effects of Dr. Gabriel's treatment exceeded expectation. Kemp now weighs 216 pounds while Williamson has dropped from 248 pounds.

TRICK HAT FOR WOMEN.

Paris Milliner Invents Changeable Headgear.

PARIS, Oct. 2.—A leading Parisian milliner has just invented a hat which may be adapted for various occasions at will. It can be taken to pieces. When its removable brim is tucked away under the brow it becomes a close-fitting toque suitable for motoring, railway traveling or for walks in rough weather.

If its owner finds herself unexpectedly called upon to appear in evening dress she has simply to readjust her crown and she is ready for any function demanding the greatest elegance.

Jewel Thieves Arrested.

BERLIN, Oct. 2.—The German police have arrested at Mulhouse, in Alsace, certain persons charged with being the remaining members of an international gang of thirty jewel thieves, a first batch of whom were arrested at Paris. The thefts they are alleged to have committed in the chief European cities during the past eight months amounts to over $750,000.

PEERS ARE PLAYING A GAME OF 'BLUFF'

Stead Insists They Dare Not Risk Their Existence by Killing the Budget.

ROSEBERY READY TO RUN

General Election Sure, and Its Result Is a Landslide of the Conservatives

By WILLIAM T. STEAD.

Special Correspondent of Boston American.
Special Cable to Boston American.

LONDON, Oct. 2.—Talk in town still runs on dissolution, the general election and revolution. It is positively [illegible] that the budget will be thrown [illegible] peers. Lord Rosebery [illegible] of the [illegible] Lords. Everybody says [illegible] been decided upon. It is said to be as [illegible] I don't believe a word of it. All this talk [illegible] Lord Rosebery will run away and the peers [illegible] Parliament will take [illegible].

Why dissolution if the budget is not thrown out? Because if the Lords are brought to swallow the budget they will knife every other [illegible] and it will be necessary to appeal to the country for a mandate to extinguish their veto. It would suit the Liberals better to appeal on the budget. This is so obvious that I [illegible] the stupidest of peers will play into their hands.

Liberal Majority Certain.

But whether the budget passes or does not pass the country will have pronounced its decisive opinion before many months. Whether the voters wish to be governed by the peers or the Commons, the Opposition does not venture to prophesy. All it hopes to do is to reduce the Liberal majority. If it does this drastically the only result will be to make John Redmond and his Home Rulers masters of the situation. If the majority is not reduced drastically it will be a far more potent weapon for radicalism than the present majority, for not a member will be returned who will not be pledged to make short work of the veto by the Lords.

At present Scotland and Wales return ninety-one Liberals to eleven Unionists, Ireland eighty-four Nationalists and nineteen Unionists. The Celtic fringe of votes is therefore 175 to 30 against Unionists. Nor do the most sanguine members of the Opposition venture to hope that in the next Parliament the majority will fall below 170. Of the 475 English seats, 337 are held by Liberals and 123 by the Opposition. These numbers will have to be reversed if Balfour is to secure a working majority of fifty. In other words, the Unionists must capture at least two hundred Liberal seats, and this they do not expect to do.

The budget, they admit, is popular in the great towns, and the cry of Socialism has fallen flat and tariff reform means a tax on food. A challenge by the peers of the right of the Commons to control the budget might produce a landslide destroying the Conservative party and the Lords.

Hence, despite all their bluff I do not believe the peers will play such a desperate game of double or quits.

Peary Loses All English Friends.

The opinion is gaining ground here that the Arctic must have affected Peary's brain. Every day brings news of his fresh vacillation or of some inconceivable [illegible]. His refusal to allow Dr. Cook's data and instruments to be brought home on the Roosevelt is almost incredible. Dr. Cook can now for twelve months, and perhaps forever, say that Peary admits that he deliberately suppressed evidence favoring Cook. Peary has almost completely dissipated all prejudice against Cook in England. There are still some who disbelieve Cook, but there is none who has a good word for Peary.

The growth of international organization among the miners is one of the portents of the time. It is not inconceivable that executives of the International Miners Federation will soon be in a position to close down every mine on the planet. The [illegible] hold the throttle valve of the world in their hands and their union may get [illegible] the mediaeval church in enforcing the interdict.

KAISER'S NAVY GROWS.

Latest Dreadnought Makes the Seventh in Nineteen Months.

BERLIN, Oct. 2.—Germany's new Dreadnought, christened Helgoland has been launched at Kiel. Its dimensions have been kept hermetically secret, but it is admitted that the Helgoland is in every respect equal to the latest 20,500 ton British Dreadnoughts. It will carry a crew of 1,000 and is armed with twelve instead of eleven-inch guns. The Oldenburg, another super-Dreadnought, was launched at Wilhelmshaven, making the seventh all big gun ship Germany has floated within nineteen months.

Both the Helgoland and the Oldenburg have been launched within nine months from the date they were laid down. Nothing could more strikingly indicate the tremendous progress in German shipbuilding facilities within three years. In 1906 the heaviest battleship any German yard was capable of turning out was 6,200 tons.

In line with the policy of inviolate secrecy now prevailing with regard to naval affairs, it has just been officially announced that the cost of new battleships [illegible] will not be made public in [illegible], in order that foreign navies may not be able to calculate their size [illegible] the amount invested. Henceforth the admiralty will keep the cost a secret until the final instalment is asked for in the Reichstag. German Dreadnoughts hitherto represent an investment of over $9,000,000. Super Dreadnoughts, it is believed will stand not less than $12,000,000 of tied-up capital.

GETS $10,000 FOR LOST BRIDAL GIFTS

Countess de Gontaut-Biron (Miss Leishman) Wins Three Years Legal Fight.

GREAT DROP IN VALUES

Presents Lost in Fire Were Said at Time of Marriage to Be Worth $100,000.

By VANCE THOMPSON.

Special Correspondent of Boston American.
Special Cable to Boston American.

PARIS, Oct. 2.—The Countess De Gontaut-Biron has just concluded her long litigation over the wedding presents destroyed by fire three years ago. When she settled her lawyer's bill she can [illegible] $10,000 [illegible] recognized [illegible]. The presents were deposited [illegible] where a conflagration occurred. The insurance company tendered $5,000 which the countess, acting on the advice of Ambassador Leishman, her father, indignantly refused, deciding to submit the case to the courts.

Meanwhile her husband died in a private hospital on the outskirts of Paris and complications arose. First, her husband's family claimed a share in the value of the presents as his legal heirs. Then a horde of her husband's creditors endeavored to establish a prior claim, alleging that under the French law the widow was responsible for part of the innumerable debts which the late count contracted during his stormy career of pleasure. For a long time it appeared doubtful whether in this country even a bride's wedding presents were really her own property.

Had Been Estimated at $100,000.

Ultimately, after protracted negotiations the Gontaut-Biron family renounced their claim and the courts nonsuited the count's unhappy creditors. The last step was to obtain testimony regarding the value of the presents. This involved correspondence with the donators scattered over Europe and America. The friends of the former Miss Leishman came royally to her assistance, stating what they had paid for the wedding gifts. In many instances receipted bills or affidavits from the tradesmen who supplied the presents were sent in.

The Court of Appeals in giving judgment in favor of the widow, said that $10,000 would amply cover the value of the presents, though at the time of the wedding they were estimated in the published accounts at ten times that sum.

There has just been established in Paris a school for American heiresses who hope to marry into the nobility of Europe. Here they may be instructed in the arts of social life, French manners, the duties of society women, the etiquette of courts, divorce and other matters of supreme importance to American heiresses.

The school has been opened in the spacious mansion of the Count Loyis de Sernes in the Rue Ribera, one of the show places of Paris, with a five-acre park of ancient trees. It is due to Madame Berthelot de Bollverle, formerly Miss Beers of New York, daughter of the founder and first president of the New York Life Insurance Company. She is a cousin of Robert Bacon, the new ambassador to France. Her idea in starting the institute was to give American heiresses about to enter the more complicated society of the Old World the advantage of her long experience here and to introduce them in due time to the best known people in the diplomatic and aristocratic circles of Paris.

May End Unhappy Marriages.

Art and music are not neglected, indeed the musical department is under such notable artists as Saint Saens, Messager and Chevillard. The girls are taught what to say about the operas and theatres, and instruction is given in the various modern languages fitting them for presentation in the courts of Europe or residence when the time comes in Hungary, Russia or Scotland.

Madame Berthelot Debollverle who possesses [illegible] of the Beers millions, has made this a work of love. She has long realized how much needs to be done before American girls are really fitted for positions they are seeking in European high life, and believes there will be far fewer unhappy marriages when American heiresses are properly trained to take their place as countesses or princesses. Among those who have already entered the school in the Rue Ribera, or are about to arrive, [illegible] Miss [illegible] of New York, Miss Magnus of St. Louis, a niece of Mr. [illegible], the brewer; Miss Nicholls of St. Louis, a brilliant sculptor who exhibited a bust of an Italian boy at the Salon; Miss Scott of San Francisco and Miss Grass[illegible] of a prominent St. Louis family.

PENSIONS ARE EXPENSIVE.

England Pays Out $26,828,420 in One Year of Old-Age Law.

LONDON, Oct. 2.—The Chancellor of the Exchequer states that the total payments in respect of old age pensions from the [illegible] of January last to the present date were:

England and Wales, $16,350,000; Ireland, [illegible] 685; Scotland, $2,769,535; a total of [illegible] 420.

The number of pensioners upon the books of pension officers on the 30th of June last, the latest date to which figures were available, was: England and Wales, 410,119; Ireland, 184,266; Scotland, 73,173.

FRANCE BARS GREEK COIN.

Six Million Francs Withdrawn From Circulation.

PARIS, Oct. 2.—Greek money has been withdrawn from circulation in France, as the international treaties do not admit of any further delay.

It appears that about 5,000,000 francs of Greek money have found their way into the offices which collect it, but that it was expected that the figure of 6,000,000 francs would be reached by this measure.

Prince Herman Ostheim in Ranks of Royal Renouncers

Mme. Wanda Paola Lottero [illegible] husband [illegible]

MLLE. PAOLA LOTTERO.

Gives Up All Claims to Succeed as Reigning Grand Duke of Saxe-Weimar to Wed Beautiful Actress.

LONDON, Oct. 2.—"Renouncing" pretentions or claims to thrones or seats of tributary ruling families promises to become quite the fashion with young scions of a romantic bent.

How far it may be carried, as witness the Prince de Braganza and the alleged willingness of the Duke of the Abruzzi to relinquish all claims to the Italian throne (slight as they may be), is a matter for the future, but just now no one seems to be seriously concerned.

The latest young man to join the "renouncers" is Count (formerly Prince) Herman Charles Ostheim, elder son of Prince William of Saxe-Weimar, who has just married Mlle. Wanda Paola Lottero, formerly one of the Maxim Girls in the "Merry Widow."

Count Herman is the elder son of Prince William of Saxe Weimar. His father is the cousin and heir presumptive of the reigning Grand Duke of Saxe-Weimar, and in the natural course of events the former Prince would have become the reigning Grand Duke. But for the sake of love of the beautiful show girl he renounced all pretensions to the throne of the Grand Duke, declaring that he would never contract a state marriage and would rather be happy than a Grand Duke.

Three years ago Prince Herman, who has led a life of pleasure, was a lieutenant in the Curabsier Guards in Berlin, but was dismissed from the army for his debts, amounting to $250,000, were paid by his family. It is understood that he received a tidy sum when he renounced his royal title and right of succession.

Mlle. Lottero, who is an Italian, appeared on the stage under the name of Wanda Zitters. She is very proud of the fact that her husband gave up a throne to win her.

"He made the sacrifice for love alone," she said. "I have no millions to give him in place of his birthright."

Smoker Upset Dignity of Commons Committee

Captain Craig's Pipe Proved Too Much for the Dainty Nostrils of Other Members of the Body.

LONDON, Oct. 2.—There was an unusual scene in Standing Committee of the House of Commons, which is considering the Development Bill. The discussion was proceeding rapidly when the Committee suddenly discovered to its intense astonishment that Captain Craig, M. P. for East Down, was smoking a briar pipe, and that Lord Robert Cecil was calmly eating his lunch off a tray.

Frederick Maddison rose at once and asked if it were in order for a member of the committee to smoke.

"It is not strictly, at any rate," shouted Sir James Duckworth, who sits for Stockport.

Sir David Brynmor Jones, the chairman, said he did not find anything in Standing Orders on the point, but there was a provision that the procedure in the committee had to accord with the procedure of select committee.

"I smell already the smoke of the honorable member's pipe and I must ask him to discontinue," said the chairman, putting his handkerchief to his nostrils.

"Mr. Chairman, may I ask your permission to smoke? I should like to smoke," asked Lord Morpeth, amid laughter.

The chairman said he must refuse his permission and Captain Craig then put away his pipe.

"NO TIP" HOTEL BESIEGED.

New Strand Palace Overrun with Custom at Opening.

LONDON, Oct. 2.—The new Strand Palace Hotel, which has been built upon the old site of Exeter Hall, has opened its doors to the public and the public rushed to it as eagerly as if it had been the first hotel London had ever possessed.

Cabs and carriages drove up luggage laden from the railway stations, but the majority of them had to turn away without unloading, as every one of the four hundred and seventy bed rooms in the great hotel had been engaged days before.

The great attractive novelty of the hotel is the fixed and uniform charge for rooms, food and service. There are no extras and there are no "tips," and all the rooms are the same price.

Fined for Charging Bus Fare for a Dog

Woman with Toy Japanese Spaniel Wins Test Case of Rule in London Courts.

LONDON, Oct. 2.—The question whether a passenger who takes a little dog [illegible] should be compelled to pay its fare was put before the Bow street [illegible] case.

A conductor employed by the London General Omnibus Company was summoned for defrauding and taking more than his legal fare in July last by punching two penny tickets for a woman who boarded the omnibus with a toy Japanese spaniel in her arms.

The points put forward by the prosecution were that all fares had to be painted on each omnibus, and there was no mention in the tables of fares of dogs, and that [illegible] were only licensed to carry passengers and [illegible] passenger must be a person.

It was stated that last November a man wrote to the Public Carriage Office complaining that he was prevented from entering an omnibus because the only seat available was occupied by a dog for which a fare had been paid.

The company was requested [illegible] to withdraw its order [illegible] dogs to be carried on its omnibuses provided their fare were paid, and another order was issued in August that small dogs might be carried free of charge as long as they caused no annoyance to passengers.

The magistrate said he agreed with the prosecuting [illegible] that there was no power to charge for dogs and the conductor was fined $12 "worth, of course," said the magistrate, "the company will pay, as he was only carrying out their orders."

Sun Baths Condemned.

BERLIN, Oct. 2.—Sun baths, not very easy to get during the Summer of one [illegible], have been condemned by a German [illegible]. The people who [illegible] undressed in sunshine are risking their health, since they are exposing unaccustomed portions of themselves to sunlight. The writer contends that it is quite a mistake to suppose a sunny room is more healthy than a sunless one.

I MARRIED MY LOVE, SAYS HOLLAND'S QUEEN TO M. DE CASTELLANE

Wilhelmina Declares in Charming Confidence That Her's Was a "Love Match."

"TO SET THE EXAMPLE"

Titled Journalist Reports Remarkable Interview for the American.

By MARQUIS DE CASTELANE.

Special Correspondent of Boston American.
Special Cable to Boston American.

PARIS, Oct. 2.—I have just returned from The Hague, where I had the honor of being presented to Her Majesty Queen Wilhelmina.

The beautiful young Queen of Holland is very proud of her small kingdom. Perhaps even more than Queen Elizabeth and Catherine of Russia were of their vast domains. I think Queen Wilhelmina has reason to love her picturesque little country with its dykes and canals and quaintly dressed people. She spoke with simple pride of their gentle manners and called my attention to the fact that there was almost no drunkenness at all in Holland; and very, very few robberies or murders.

She told me the young people became engaged at the age of twenty, and they are permitted absolute freedom in their friendships and intercourses. The men hold the honor of the women very high and they marry invariably for love and not for money or position. Wilhelmina is a very romantic young Queen. She told me that she herself married for love.

"To set the example," she said, smilingly.

A Holland Love Match.

It is quite common in Holland to see the following announcement in any of the daily newspapers:

"Married, according to the laws of nature, M. Het Vandervelt to Mlle. Wilhelmina Van Lowe. Contract of marriage made in presence of Notary Public, Hans Vanderlock."

And this is all. Just two young people who love each other and express their desire to become husband and wife. Women of the highest Dutch nobility ofttimes have no more ceremony than the above.

Frank Lacroix Gardner, the wealthy Paris American who has made a vast fortune in Australia, has just stepped into a hornets' nest. The wasps which are stinging him are the Imperialists, and they are very indignant because of what they claim to be a slight upon the memory of Napoleon "The Little."

Mr. Gardner, it seems, is a collector of Napoleonic relics; not because he is a Bonapartist, but because he has a magnificent house in the Avenue Raphael which he delights in decorating. Recently he purchased the baptismal fount at which the little son of Hortense Beauharnais was baptized. This son, as we all know, afterward became Napoleon III.

Gardner Offends Royalists.

Now it happens Mr. Gardner is very fond of birds and he has many rare singers flying about the fine acre lawn which surrounds his beautiful Paris house. Thinking always of his birds and forgetting the past glories of the dead Emperor Napoleon, he turned the baptismal fount into a bird cage. The birds therein sing sweet songs which lull Mr. Gardner's baby to sleep, while without, the Bonapartists shout "sacrilege."

Mr. Gardner is also the proud owner of one of the cradles of the great Napoleon's son, L'Aiglon. So that another grievance of the Imperialists is, that the son of a miner, should sleep in the cradle of the son of an Emperor. But Mr. Gardner thinks even the cradle of "L'Aiglon" none too good for his chubby boy.

Among other relics he has collected are portraits of Napoleon III and of the Empress Eugenie. The portrait of Eugenie shows her in the heyday of her beauty.

Col. Dodges' Love for Dogs.

As you know there is a little cemetery at Feghien near Paris, for dogs and Paris is quite proud of it. But perhaps you do not know that Theodore Dodge, Colonel of the United States Army, and president of the American Club of Paris, has a private cemetery for his dogs attached to his chateau near Paris.

He holds that dogs have souls as well as men and quotes Cardinal Newman in favor of this opinion. Each dog has a tombstone with his name, birth, death, and a suitable epitaph engraved upon it. It is a belief that does Colonel Dodge no dishonor.

VICTIM TRAPS MOTORIST.

Will Sell Car That Hurt Him to Obtain $1,000 Damages.

PARIS, Oct. 2.—Five years ago a working man named Georges Mathieu was badly hurt by a motor car driven by a M. Chalet.

He was awarded $1,000 damages, but he could not get the money, as M. Chalet went to live at Mulhausen, across the German frontier, and Mathieu lives in Remiremont, on the French side.

A friend of Mathieu telephoned to him saying that M. Chalet would in an hour be passing through Remiremont in a 24-horse-power motor car. Mathieu thereupon gathered some friends together, and twenty of them formed a line across the road, stopped the car, and took possession of it.

It is Mathieu's legal right to sell the car in payment of the damages awarded to him, and the sale will take place in a few days.

HOME RULE BIGGEST GENERAL ELECTION ISSUE OF DAY

ers Must Deal Boldly With the Irish Problem, They All Admit.

A GREAT FIGHT IMPENDS

Most Complex Situation in Modern English History Now Facing Country.

Special Cable to Boston American.

DUBLIN, Oct. 2. The question of the day is, how soon shall we have a general election?

The situation that now presents is the most complex, as it is the most interesting to the onlookers history of England, since the days of Cromwell. Indeed the statement of England being confronted by a constitutional problem as that before them at the present moment is not overdrawn.

Beset on sides by a crowd of issues, each of them vital to England's imperial destiny, and each one of which might well be body fared and death to any statesman to hold together, the men of affairs in Great Britain do not feel sure today their state or country will survive.

From every [illegible] comes the cry that there comes to her home struggles the weaknesses of empire and England, and South Africa are among the first seeds of the new [illegible].

The ministers in power since June, deny bitterly with fortunes. The days of rest for British statesmen are over. [illegible] the Liberal leaders [illegible] a while to the opposition a great respite, but now for England and that it had better be all quietly secretly [illegible] Asquith has invite the shock of [illegible] Unionist. This is the [illegible] of the Liberals.

"When are we to have a general election?" The fact we are part [illegible] and [illegible] at West minster [illegible] and [illegible] along every [illegible] of the hour, the topic and riddle of the day, is as much out of kilter with the times as the stagecoach of our good grandaddy's days would be compared with the latest model of automobile.

The burden of the issues that are pressing imperatively for settlement are all so profound that it is a quest on whether the back and shoulders of Parliament can much longer stand the strain.

Must Deal Boldly

Practical statesmen, who are honest Irish themselves and with the country, are weary and upon reconsider both in Parliament and on platform throughout the country, that the Irish problem has got to be taken out of the way once for all, boldly and completely, before the urgent wishes of pressing questions of the empire at large can be expected to be properly dealt with. Chief among these is the Welsh question.

The standard bearer of Welsh disestablishment is Lloyd-George, Winston Churchill who despite his comparative youth is today one of the ablest platform orators in England, and with Lloyd-George, whose sweeping budget proposals have evoked the bitterest censure of the landed interests and their class have proved the creators of Radical, Scotland and Wales for acceptance of the fact that home rule for Ireland will be the great [illegible] of the next general election.

We on the east await the British people

A NEW MEDICAL DISCOVERY

A chemist who became possessed of the conviction that the old method of taking internal remedies to cure skin diseases was erroneous, after painstaking investigations, discovered that an extract from a particular part of a well-known tree possessed superior antiseptic and curative properties, and exerted a wonderful beneficial effect on skin troubles. It was, however, found that this valuable vegetable extract possessing such desirable qualities was difficult to compound with other ingredients necessary to present it in a form convenient to use. After further investigations and experiments a method of special treatment was devised by which this seemingly insurmountable difficulty was overcome, resulting in a unique combination of ingredients possessing to a marked degree valuable therapeutic properties, the like of which has never before been produced. This product is known as Cadum, and is now offered to the public at a price which brings it within the reach of even the very poor. Since its recent introduction Cadum has cured numerous cases of chronic eczema, and many other unsightly, irritating and humiliating skin troubles, and this after other treatments have signally failed. Cadum stops the terrible itchings of eczema at once, and begins the healing process with the first application. Its action is still more remarkable in less severe skin troubles, such as rash, pimples, blotches, scaly skin, sores, itching piles, eruptions, chafings, scaly skin, blackheads, etc. Surprising cures are often obtained by an overnight treatment. Many of the cures effected by Cadum may be fairly described as remarkable. It is an antiseptic that destroys disease-producing germs, allays inflammation, and acts as a wonderful soothing and healing influence on the skin. Cadum is sold at 10c. at [illegible]. Buy a box

Former Empress Eugenie Longs to Fly in Aeroplane

Empress Eugenie and Col. Cody at the latter's aeroplane.

Studies Mechanism Carefully; Declares Airships Would Have Prevented Fall of Paris.

LONDON, Oct. 2.—Empress Eugenie of France, the long dethroned consort of Napoleon III., though she lives in semi-seclusion here, is deeply interested in aviation and has expressed a desire to be a passenger in an aeroplane flight. Her friends have persuaded her that such action is not advisable, and she has heeded their wishes, but she has devoted much time to fixing the aeroplanes being made and tried in England.

The Empress has formed a strong personal friendship for Colonel Cody, the noted American-English aviator, who has made several flights in England's first military aeronautics. Recently, while she was looking over Colonel Cody's latest model aeroplane, she was photographed, and the picture was given to her with the regard for detail to the explanations made of the aero-mechanism, and often discusses the value of the machine in war.

"Had France flights equipped with aeroplanes," she said recently, "the Germans never could have captured Paris."

have given some remarkable proofs of their loyal attachment interest in the Irish question. Speaking at Dublin on Saturday last meetings held in some of the larger cities of the Irish capital, there was very considerable demonstration by loud cheers in the home rule declarations of the speakers.

The [illegible] of the Irish question and public opinion there have come some striking manifestations of the [illegible] Irish [illegible] have their answer in the series of resolutions which have been passed in England to Edward VII. Mesgh e Dublin, the former Irish leader

Not since the days of the historic Gladstone and the meeting of Parnell with [illegible] at the memorable Midlothian campaign of 1880, have such crowds of people gathered within the walls of the Mansion house and Liverpool as jammed those two great English cities to welcome the white haired [illegible] forty years ago sat in his own [illegible] the doom and sentence of the Irish people because he was a rebel against British rule in Ireland.

Helped Ireland's Cause.

Those English receptions to Condon are most significant signs of the times. Words [illegible] to [illegible] are being uttered by cheering thousands to be [illegible] in the streets of British cities, would have been [illegible] a few years ago, and [illegible] and even then the [illegible] press would have ignored his speeches. No [illegible] would have printed a line of what he said

Condon's speeches, from his first utterance [illegible] Chief Queen down to the remarkable address in Manchester, the city in which he was sentenced to be hanged, have been widely published and commented, and with most salutary effect on public opinion.

No strong has been the effect produced by the speeches of Captain Condon that it is no exaggeration to say, as no returns to the United States he can feel that his visit and its enormous success have been a source of Irish nationality.

Captain Condon, after the enthusiasm of London's triumphal tour and received in the city of his birth, found slight at first with down by the defiant conduct of the Tory [illegible] of Manchester, and even the [illegible] question, the great demonstration of welcome [illegible] for it [illegible] section.

It will hardly come right away, unless the situation gets so completely beyond the control of the leaders and popular feeling, [illegible] be [illegible], which is no cause for immediate dissolution that immediate [illegible] the terrible itchings of eczema at once, and begins the healing process with the first application. Its action is still more remarkable in less severe skin troubles, such as rash, pimples, blotches, scaly skin, sores, itching piles, eruptions, chafings, scaly skin, blackheads, etc. Surprising cures are often obtained by an overnight treatment. Many of the cures effected by Cadum may be fairly described as remarkable. It is an antiseptic that destroys disease-producing germs, allays inflammation, and acts as a wonderful soothing and healing influence on the skin. Cadum is sold at 10c. at [illegible]. Buy a box

HEAT

YOUR HOUSE IN WINTER WITH A WINCHESTER HEATER

Booklet of Letters on Heaters.

Smith & Thayer Co

234 CONGRESS ST. Boston, Mass.

A Child Can Run It

Stealing of Elephants Flourishes in Siam

Weighty Form of Larceny May Be Stopped if New Track Law is Strictly Enforced.

[illegible] of [illegible] [illegible] [illegible]

46 SOCIETIES FIGHT FREE SUNDAY BEER

Catholic Total Abstinence Union to Take Up War on Club Drinking

TO APPEAL TO O'MEARA

Plans Also to Be Made Next Sunday for National Convention Here.

In an [illegible] serving of [illegible] free of charge [illegible] of forty [illegible] Total Abstinence [illegible] take up a [illegible] Police Commissioner O'Meara [illegible] the law against fraternal [illegible] and political organizations in whose clubrooms liquor flows freely.

For a long time the different subordinate branches have been waging a campaign against this practice, which is in violation of Section 89 of Chapter 100 of the Revised Liquor Laws. Next Sunday, at the semi-annual convention it will be pointed out that the Supreme Court a few years ago handed down a decision [illegible] against social, political and fraternal organizations dispensing free beer to their members, contending that it must not be given away even if it was as free as water.

Plans for National Meeting

The convention will be held in the music room of Boston College, James street, South End, next Sunday afternoon at 2 o'clock. The Union, with the consent of Archbishop O'Connell, has invited the Catholic Total Abstinence Union of America to hold its fortieth annual session in this locality the second week in August, 1910. [illegible] feature to be discussed.

Secretary [illegible] has sent out a circular to the [illegible] societies impressing upon them the importance which attaches to this [illegible] and asking them to [illegible] that their representatives attend the session fortified with their best thought for the advancement of the cause in which they are engaged.

Father Mathew Celebration.

[illegible] attention [illegible] Peter J. O'Callaghan [illegible] in Boston [illegible] in commemoration of the [illegible] anniversary of the [illegible] the Rev. [illegible] O'Callaghan [illegible] body and [illegible] with the officers of the Boston Union plans for the next national session.

President John T. Shea of the Boston Union, who is also national secretary, will preside at the [illegible] next Sunday.

The Rev. [illegible] of Boston College [illegible] organization [illegible] temperance advocates [illegible] who will deliver an address on the life and works of Father Mathew.

Fr. Twomey of City Point Pulpit, Orator and a Temperance Leader

Father Twomey and South Boston church of which he is pastor.

LOWELL FESTIVAL.

Archbishop O'Connell Will Be Honored There To-Day.

LOWELL, Oct. 2.—The priests and people of the parish of the Sacred Heart [illegible] will observe a double festival to-morrow afternoon. They will honor [illegible] and they will also take part in the ceremony of blessing the cornerstone of their new parochial school, which is designed to be one of the best institutions of its kind in the whole archdiocese.

The ceremony of blessing the corner stone will be performed in person by Archbishop O'Connell, who will be assisted by a large number of [illegible] visiting clergy.

The ceremonies [illegible] will be opened with a solemn high mass of [illegible] the celebrant will be the Very Rev. Michael P. [illegible] O.M.I. of Buffalo, N. Y., provincial of the [illegible] Fathers. The sermon will be preached by the Rev. William [illegible] of Marlboro.

In the afternoon at 3 o'clock, Archbishop O'Connell will be escorted to the site of the school by a grand procession of [illegible] of Lowell.

The exercises will be in charge of the Rev. J. M. [illegible] O.M.I., rector of the parish of the Sacred Heart.

CATHOLIC FORESTER HAPPENINGS

[illegible]

CAREER BUILDING SCHOOL SOON OPEN

Catholic Literary Union Has Fine Course in [illegible] Training for [illegible]

[illegible]

COURSE "A"

Bookkeeping [illegible] entries. Adjustment of [illegible] interests. Trial balance. Balance sheet. Statements.

Office practice [illegible] and the business form [illegible] with proper briefing [illegible] papers.

Penmanship. Attention [illegible] neatness and ease of execution [illegible] with study of forms [illegible] business offices.

Spelling. Review of [illegible] words, many of which [illegible] misspelled.

Business arithmetic [illegible] Fractions. Business methods [illegible] Interest and discount. Bank discount. Commission and brokerage. Exchange.

Business Law Course.

COURSE "B"

Bookkeeping. Partnership and corporation [illegible]

Penmanship. Study of individual defects and acquirement of easy and legible handwriting.

Business law. The law of every-day business transactions covering contracts, agency, negotiable paper, sales of personal property, etc.

Geography [illegible]

CIVIL SERVICE COURSE

[illegible]

Arithmetic—Measurements, number reading, additions, reduction, subtraction, multiplication, division, common and complex fractions, percentage, commercial paper, conversion of currency, [illegible] miscellaneous problems.

In Operation Soon.

Geography—Railway [illegible] general geography, United States, foreign countries, commercial geography [illegible]

[illegible]

PRIEST HAS DONE MUCH FOR CHURCH

Appointed the First Pastor of St. Eulalia Parish in 1908 by the Archbishop.

THE Rev. Mortimer E. Twomey, pastor of St. Eulalia's Church, City Point, South Boston, ranks high among the clergy of the Boston archdiocese both as a pulpit orator and a lecturer. He is one of the active leaders of the temperance movement and takes a prominent part in the work of organizing the Catholic [illegible] Abstinence [illegible]

Father Twomey was born in [illegible] May 24, 1850 [illegible] were made at St. Charles College, Maryland, St. Mary's College [illegible] and the Grand Seminary of Montreal. He was ordained to the priesthood by the Archbishop of Montreal in 1883.

On his return to Boston he was assigned by Archbishop Williams to be an assistant to the Rev. [illegible] Young, late pastor at Newburyport. He remained there twelve years [illegible] which he was transferred to [illegible]

In 1901 Fr. Twomey was appointed pastor of St. [illegible] parish, Concord, where he remained until May, 1908, when Archbishop O'Connell [illegible] to be the first pastor of the new St. Eulalia parish.

AT MASS 22,000 TIMES

Kentucky Woman Dies After Going to Church for 64 Years.

CINCINNATI, O., October 2.—Mrs. Mary Smith, eighty-eight years old, died to-day at Newport, Ky.

Mrs. Smith [illegible] daily [illegible] attended mass [illegible] twenty [illegible] would make [illegible] than 22,000 times [illegible]

She left [illegible] her small fortune to charity.

More Strength

The World To-Day Calls For Men of Strength, Men of Action.

Why do you drag [illegible] listless from day to day [illegible] to weak [illegible] the loss of your former strength [illegible] Get it back. You [illegible] that he can [illegible] recover your old time [illegible] courage.

There's strength in Electricity [illegible] It is a builder, an invigorator, a strength-giver. Its glowing energy fills your nerves and veins with the spirit of youth. Your overworked organs respond immediately with new [illegible] energy. It fills you with ambition, animation and happiness.

[illegible] to be the way you ought to be, and the way you can be. Make your body into a storage battery [illegible] every night with the gentle currents from the DR. SANDEN ELECTRIC HERCULEX and the results will surprise you. The world will look rosy to you, and you'll have the strength and courage to tackle any task.

NOW ONLY HALF PRICE

In order to prove to you how much better [illegible] than dangerous drug-dosing, I now offer the famous Herculex at only half price, for a limited time only. Electric Suspensory, or other attachment free and guaranteed for one year.

It is a quick and lasting cure for Weakness of any Organ of the body, for Nervousness, Rheumatism, Pains in the Back and Hip, Lumbago, Indigestion, Constipation, Kidney trouble, Loss of Memory [illegible] and all evidences of break-down. It cures where everything else has failed.

SEND FOR MY FREE BOOK

If you cannot call at my office personally, write for my book. It is full of things every man ought to know, and gives full particulars. Sent free, sealed, by mail, in plain envelope. Write to-day.

D. G. SANDEN CO.

1151 BROADWAY, - - - N. Y. City, N. Y.

OFFICE HOURS 9 TO 6. SUNDAYS 10 TO 1

CATHOLIC CHURCH AND SOCIETY NEWS

[illegible]

Rev. William J. Murphy of St. John's Church [illegible]

[illegible]

The [illegible] anniversary of the Father Mathew Total Abstinence Society of East Cambridge will be observed [illegible]

[illegible]

Newton Catholic Club has commenced [illegible]

BISHOP A VISITOR.

Right Rev. Conaty Comes from European Travels

[illegible] Bishop Conaty was [illegible] Worcester [illegible] twenty years before he was appointed by Cardinal Gibbons to [illegible] the Catholic University at Washington. After some years in that office he was consecrated bishop in the Baltimore cathedral and was then placed by the Pope at the head of the Los Angeles diocese.

Board of Erin Now Planning to Make Strong Organization

Forthcoming Meeting to Discuss Some Important Questions Connected With the Association.

[illegible] strong [illegible] Board of Erin [illegible] plans [illegible] societies to and [illegible] invited to attend [illegible] John Boyle O'Reilly Hall [illegible] Charlestown, next Sunday afternoon.

[illegible] promises to give a [illegible] Board of Erin more [illegible] of which An [illegible]

[illegible] a report [illegible] organization in [illegible] information relative to transfer [illegible] thereto.

The question of establishing and forming [illegible] treasury department to the proposed county organization, from which death benefits may be secured, will [illegible] discussed. On the question of [illegible] it is proposed to have [illegible] come out of the funds of subordinate branches.

Italian Fair Flag for Sale.

The Massachusetts State flag made for the [illegible] Exposition held in Boston in [illegible] will be sold and the proceeds used [illegible] Italian Exposition to be held here next year. The flag was designed [illegible] and embroidered in gold and [illegible] on both sides. It has been on exhibition in the shop window of [illegible] No. 193 Boylston street.

IF IT DISAPPEARS, IT'S ECZEMA

How to Tell Whether a Skin Affection Is an Inherited Blood Disease or Not.

Sometimes it is hard to determine whether a skin affection is a sign of a blood disorder or simply a form of eczema. Even physicians are often puzzled in their diagnosis. The best way for any one afflicted is to go to any of the Riker-Jaynes drug stores, Houghton & Dutton's drug dept. or any good druggist who handles pure drugs and obtain 50 cents' worth of poslam. Apply this and if the itching stops at once and the trouble is cured in a few days it may be set down as having been eczema, as this is the way poslam acts in the worst cases of eczema and in curing acne, herpes, blotches, tetter, piles, salt rheum, rash, barber's itch and other forms of itchy, scaly scalp and all surface skin affection.

Any one who will write to the Emergency Laboratories, No. 32 West Twenty-fifth street, New York, can secure by mail free of charge, a supply sufficient to cure a small eczema surface or clear a complexion over night and remove pimples in twenty-four hours.

An elephant could jump over a church steeple

—if he was an earth elephant and visiting on Mars. The attraction of gravity there is so much weaker than on earth.

Mars is attracting attention of astronomers now because she will be nearer in a few weeks than she has been for fifteen years. Three of the world's greatest authorities have set down just what we know and what we have guessed about Mars in the

October COSMOPOLITAN

All News-Stands—15 Cents

Let Me Send You A Treatment of My Catarrh Cure Free

C. E. GAUSS

I Will Take Any Case of Catarrh, No Matter How Chronic or What Stage It Is In, and Prove, ENTIRELY AT MY OWN EXPENSE, That It Can Be Cured.

[illegible]

FREE

[illegible] GAUSS [illegible]

ROACHES - - - HEALTH

[illegible]

Martin's Pest Exterminator

FOR ROACHES, WATERBUGS

NON-POISONOUS, ODORLESS, SAFE, SURE, CLEANLY, EASILY USED

[illegible]

WALTHAM CHEMICAL CO.

Telephone 25. Waltham, Mass.

RICORD'S VITAL RESTORATIVE

Restores Men's Vitality. Price $1. At all druggists. Always on hand at JAYNES' DRUG STORES, Boston. Mail Orders solicited.

ASTHMA

[illegible]

"LO" SUCCESS OF WHIRLWIND KIND

New Musical Comedy Scores Big Hit When Presented in Milwaukee.

A success of the real whirlwind kind—one which for [illegible] seats with [illegible] according to all reports, been scored by the Harry Askin Company's new piece of comedy, "Lo," which with John E. Young as its star, was produced last week at the Davidson Theatre, Milwaukee.

Audiences in the [illegible] are as a rule staid and phlegmatic, but night after night [illegible] there [illegible] there [illegible] places [illegible] ers were frequently held [illegible] motionless for minutes at a time until the outburst [illegible] for the succeeding [illegible]

"Lo" was written by [illegible] of America, a [illegible] contributions to the only man in America [illegible] work is paid for but whose stage [illegible] of par with Hart of [illegible] Sir Arthur Conan Doyle [illegible] with Pauline [illegible] Nora [illegible] merly [illegible] With [illegible] the [illegible] world [illegible] that [illegible] power [illegible] tains [illegible] now [illegible] ment [illegible] as grass, [illegible] and [illegible] which [illegible] and which is the [illegible] which he [illegible]

Adams's contribution is recent in the brilliant [illegible] for [illegible] which [illegible] of printability and the [illegible] which are such [illegible] accessories to the [illegible] intensely absorbing plot.

This is based on [illegible] a remarkable psychological story, "The Also Person," published last fall in Cobbett's Weekly, and tells the story of [illegible] an expedition of a party of educated Indian girls led by an Indian professor and a "sports" young Tammany politician to [illegible] for the purpose of discovering some ancient Aztec ruins. They become mixed up with a South American Countess and a marauding [illegible] general, a [illegible] Indian Princess, and various other interesting characters. As the story develops the [illegible] professor feels the call of the wild run through his veins, and he is reincarnated into [illegible] warrior chief of the Aztecs, which he was a thousand years ago. Beyond question [illegible] the most intense and dramatic moment ever staged in a musical play. It is by the introduction in "Lo" a new standard of musical comedy is offered the [illegible]

There are eighteen musical numbers scattered through the play, and of their delightful rhythm, tunefulness and [illegible] it is only necessary to say that they are the masterpieces of [illegible] Herbert.

A good musically [illegible] and [illegible] ing crowd of girls [illegible] in the [illegible] "Lo," and they sing and dance and walk about with [illegible] and enthusiasm [illegible] which is positively [illegible] Castles' production [illegible] Hippodrome. [illegible] section of Fifth and [illegible] People the man who originated and [illegible] it [illegible] fairies seen at the New York Hippodrome and which made [illegible] famous, but only the marvel of the whole world [illegible] attended the [illegible] every other theatrical entertainment has been [illegible]

Among the song hits of "Lo" are "Little Old Maine State," "Lo" Is All That Matters," "Snapshots," "You Can Always Be My Sweetheart," "Good-Morning, Mr. Sun," or "Uncle," "Little Things" and "A Yankee Maid Is the One Best For."

John E. Young, late star of "The Time the Place and the Girl," has a role very much similar to that of Happy Johnny Hicks and which gives him a splendid opportunity to display his splendid dancing, delightful [illegible] and good singing.

No [illegible] of [illegible] has a more magnetic personality than he, and Johnny O'Day, the character he plays in "Lo," is in every sense a "star" role.

Pauline Mr Young very hard for first honors however, is Dorothy Brenon, a soubrette who is a successor "Max Irwin" full of the same irresistible and spontaneous good nature, and who sings and dances quite as cleverly as does Mr Young.

Maude Alice Bowden who [illegible] a [illegible] herself for her brilliant work in [illegible] Mocking Bird" plays the [illegible] Countess Junee Lange, a pupil of Jean de Reszke who urged her to go into grand opera instead of comic [illegible] Athenia Hall, whose [illegible] and [illegible] especially [illegible] marvelous voice make one predict for her as meteoric a career as that of Edna May, whom she so greatly resembles. Mabelle Moyles who last year played Lil in "The Merry Widow," are among the feminine members of the cast.

The men include David Kirkland, for two years the Indian with Robert Edeson in "Strongheart," and who plays the Indian professor in "Lo"; Robert Wilson, formerly [illegible] with [illegible] Ordinarily; James A. Bell, Edgar Lewarning, Harry Jones and a half dozen others.

Although it was originally Mr Askin's intention to send "Lo" [illegible] the Far West, where Mr Young is the strongest of all stars, the success of the piece [illegible] him decide to take it immediately to the East, and it will be seen in Boston within a very few weeks, probably at the Grand Opera House.

Item Welcomed By Many Men

[illegible]

EDWARD P. BARRY PROMISES TO BE SECOND JOHN B. MORAN

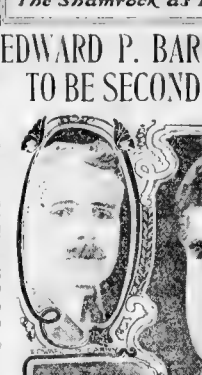

EX-CHANCELLOR D. McCARTHY

JAMES McLAUGHLIN

MEN OF IRISH RACE LEAD PROFESSIONS

James W. McLaughlin Another Irish-American of Note in Greater Boston Business.

EDWARD P. BARRY, former newspaper man, prominent politician, retired member of the 97th wheel to the Legislature Council, the Governor's Council, and thoroughly seasoned party campaigner, is out in the open as a candidate for the office of Suffolk County Attorney.

This prominent Irish American utilized promises to prove, if nominated and elected, a second John B. Moran. [illegible] [illegible] the people of Suffolk, the knowledge [illegible] and I will add to his platform many additional planks which I believe will meet with the requirements of existing conditions and proper demand.

He declares that his duty to the people and not servile obedience to political bosses has led him to enter the field, and with the people he leaves the result.

"If the people want me," says Mr. Barry's address to the voters, "I shall; if they will use the [illegible] and if I say do not want me, they will, of course, do so. And on this high ground I submit the structure of his claim to the mantle of Moran."

Born in South Boston.

Edward P. Barry was born in South Boston in 1861, taken early the advantages of a liberal education, he entered newspaper work when he was but nineteen years old.

He has had a long and varied experience in the Boston newspaper field, studied [illegible] and has to make an acquaintance with [illegible] born [illegible] the State as one of his contemporary politicians. He has held public office for [illegible] many years, beginning with his election to the Common Council from Ward 14 to his present [illegible] position as member [illegible] of the Governor's Council from which he is about to retire.

Dr. Charles O. McCarthy.

The City of Malden possesses a strong and public-spirited citizen in Dr. Charles O. McCarthy, who, while attending to a large private practice, has always managed to find time to do his full duty in the domain of [illegible] citizenship.

Dr. McCarthy was born in Lee, in the western part of the State, [illegible] graduating from the Lee High School he studied at Holy Cross and graduated at the University of New York. He has been a resident of Malden since 1894.

He served on the Malden School Board in 1903 and 1904 and in 1905 was elected Mayor by a large majority. He is a [illegible] student of current events, and as a speaker is forceful and impressive. A [illegible] he was [illegible]

Mr. Patrick J. Sullivan, chairman of the Chat [illegible] Society at the Hotel Brunswick [illegible] one of the [illegible] hosts of the evening he spoke with telling effect upon the social [illegible] which he [illegible] the people of the United States.

James W. McLaughlin.

James W. McLaughlin, a representative of the younger [illegible] Boston, educated [illegible] was born in South Boston, educated [illegible] the public schools but didn't [illegible] it [illegible] [illegible] [illegible] successful factor [illegible] [illegible] [illegible]

Boston American
Society News
SUNDAY, OCTOBER 3, 1909. SUNDAY, OCTOBER 3, 1909.

MANY EVENTS MARK OPENING OF FALL SOCIAL SEASON

Perpetual Vacationers Are Lazing Away the Early Autumn Days and Planning for Functions When the Winter Season Opens.

By Elizabeth Elliott.

IN a state of semi retreat society is considering the lilies and lazing away the golden days of Autumn. Perpetual vacation seekers of New England are earning the reputation of becoming as adept in the gentle art of idling as their British cousins, and those who just now are seeking the quiet ways are pruning and pluming themselves for flight to foreign lands or for a fresh plunge into the festivities of the season in town, which promises brilliancy beyond all precedent.

The New England coast, which in Summer has become literally a land of lotus-eaters, is challenging the lure of the mountains as an Autumn resort, and the fashionables are lingering there this Fall later than ever before—resting and getting into line for the strenuous season ahead.

Life in the mountains is just now quite as tame and the hunting lodges have been transformed into delightful retreats where the over-wearied fashionables may "rest and invite the soul."

The middle of October, however, will witness the rallying of the forces in town once more, and things will again begin to buzz. With all the fashionable weddings, the innumerable debutante festivities and the various affairs for charity, the real season will start off in a whirl which will take even the smartest off their feet for a time.

The real wedding season started out last Wednesday with that of Miss Croll and Mr. Defriez at Manchester and that of Madeline Hawes and Wendell Morse, Jr., and following close in their wake will be that, Tuesday, of Miss Lo[illegible] Clark and Dr. Rufus Fort, the ceremony to take place at Framingham at 3 30 o'clock, and to be followed by a reception at the home of the bride's mother, Mrs. Engleman. October 6 comes the wedding of Miss Gladys French and Ellis Harding at Canton, and the 9th that of pretty Molly Eliot and Richard Lovering at Manchester. The 16th, at Newburyport, Nancy Graves becomes the bride of Samuel Cabot.

First Bud of Season Engaged.

Miss Graves not only bears the distinction of being the first bud of her year [illegible] gaged, but is the first to don bridal attire as well. Miss Graves [illegible] recently elected president of her sewing circle, an honor [illegible] covets from her earliest days.

November will be well in line with October as far as fashionable weddings are concerned, one of its most important being that on the 6th of Miss [illegible] Robeson Sargent, a home ceremony at the Madison avenue residence of the de Acosta's in New York. Miss Hannah Palfrey, whose engagement to Dr. Ayer has just been announced, will also be numbered among November's brides.

The wedding on Wednesday of Miss Grace Croll and Thaddeus Coffin Defriez, 2d, was the first marriage of any social importance since that last month of Miss Hemenway and Mr. Richardson.

The ceremony took place in Trinity Church, Manchester, at noon, and was followed by a reception and breakfast at Sunny Bank, the Summer home of the bride's parents near by.

Pauline Croll Maid of Honor.

Miss Pauline Croll, the bride's twin sister, was her maid of honor, while George Gund, Harvard '09, of Seattle, Wash., was best man. The ushers were Edmund T. Dana, son of Richard H. Dana of Cambridge, Harvard '09, Joseph Leland of Brookline and Norman Harrower of Worcester, of the same class, and J. Sidney Stone, Harvard '05.

As the Crolls are in mourning, both the wedding and reception were small, only the two families and a few of the more intimate friends being present.

Wednesday evening Miss Madeline Hawes, the pretty daughter of Mrs. Edward H. Hawes, became the bride of Edwin Wendell Morse, Jr., at the Sears Chapel in Longwood. The ceremony took place at 8 o'clock in the evening, and was followed by a reception at the home of the bride's aunt, Mrs. E. K. Tower, at 1075 Beacon street. Miss Hawes is a granddaughter of the late [illegible] Atherton. Mr. Morse is the son of Mr. and Mrs. Edward W. Morse of Brookline. The Rev. Arthur Littlefield officiated at the wedding. Miss M[illegible] Seaver was maid of honor, and Elliot S. Emerson was best man. The bride was given away by her brother, Prince Hawes. The ushers were Winthrop Cushing Richmond, Myles Standish Richmond, Victor Pelletier, Carrol Livingston Perkins, A. Cecil Butler and Bryant Hawes, a brother of the bride.

WEDDINGS TO BE FEATURE

Lester Harding is to be best man for his brother Ellis Harding, when he marries Gladys French next Wednesday. The wedding is to be an afternoon affair and will be among the prettiest of the season. The prospective bride is an exceptionally pretty girl of the pure blond type, tall, graceful and slender. Mr. Harding, who is a son of Mrs. Albert E. Harding, is a Harvard '05 man.

The wedding, October 2, in Philadelphia, of Miss Mary Carpenter Lloyd, daughter of Mr. and Mrs. Malcolm Lloyd, and L. Casper Wister is of much interest here, as the prospective bride is a sister of Francis Vernon Lloyd, who married Molly Lowell of Commonwealth avenue some few years ago. A large delegation of Boston fashionables will go over for the affair, as both young people are well known here.

The [illegible] will be followed by a breakfast [illegible] the country home of the [illegible] Devon, Pa.

Mr. and Mrs. George Marston Whitin of Whitin[illegible] have issued invitations for the wedding of their daughter Elsa and [illegible]

Miss [illegible] Mo[illegible] Sears [illegible] at Manchester. The [illegible] 12 30 [illegible] breakfast [illegible] the [illegible] Joseph S. Lovering 2 [illegible] is a [illegible] sister of [illegible] Mr. and Mrs. Ch[illegible] of Commonwealth [illegible] of the first known [illegible] town. At the conclusion of their honeymoon trip Mr. and Mrs. Lovering will make their home at Kendal Green. Among the members of the family who will be guests at the wedding are Charles Head, whose late wife was an [illegible] his daughter [illegible] and Mrs. Phillip Stockton [illegible] Joseph S. Lovering [illegible] and sister-in-law of the bridegroom, Mr. and Mrs. Frederick R. Sears, the former an uncle; Miss Eleanora Sears, a cousin and Mr. and Mrs. Charles T. Lovering, Jr.

October 30 has just been announced as the date for Miss Dorothy Dexter's wedding to David W. Osborne, son of Thomas Mott Osborne of Auburn, N. Y. Miss Dexter is the handsome and accomplished daughter of the Charles W. Dexters of Newbury street. She is a member of the Vincent Club and has, ever since joining that exclusive organization, been looked upon as one of its best dancers, and at the Spring show last year made a decided hit when she played so cleverly the part of a French spy. The wedding will take place in Dover at the home of the bride's sister, Mrs. Edward W. Grew (Ruth Dexter). The house, which is built after the fashion of the rambling old English houses, is just the place for a country wedding and well adapted to such a large gathering as the number of invitations for the reception warrant. Mr. Osborne is a Harvard '09 man and is a brother of Mrs. James J. Storrow. His father was formerly Mayor of Auburn, and is now Public Service Commissioner in New York. He is also a Harvard graduate and attended the reunion of his class, '84, last June. It was at that time that his son's engagement to Miss Dexter was announced. Mr. Osborne and his bride will reside in New York, where he is to enter the banking house of J. Pierpont Morgan.

Stockbridge will be the scene of a pretty wedding, October 14, when Miss Mabel Mason becomes the bride of Peyton J. Van Rensselaer of New York. Miss Mason is the daughter of Mrs. Herbert C. Mason of Boston and Stockbridge. Mr. Van Rensselaer is a son of the late Jeremiah Van Rensselaer of New York. He is secretary of the Stockbridge Golf Club, and with his brother, A. Cortland Van Rensselaer, has spent several seasons at the Red Lion Inn.

Invitations have been sent out by Mrs. A. Martin Pierce of Boston and New Bedford for the marriage of her daughter, Elizabeth, to Thomas Wilson Williamson of Baltimore, formerly of Boston, on Saturday evening, October 9. The ceremony will take place at 7 o'clock in the Unitarian Church at New Bedford, and will be followed by a reception at the Summer home of the bride's mother in New Bedford. The young couple will reside in Baltimore.

The marriage of Miss Mary Wellington Dodd, daughter of Mrs. Henry Ware Dodd, formerly of Commonwealth avenue and now of Belmont, to Kenneth Usher of Cambridge, will take place in the Unitarian Church, Belmont, on Thursday, October 7, at high noon. At the conclusion of their wedding tour Mr. and Mrs. Usher are to make their home in Wellington court, Cambridge.

Mrs. Paul Tappan of Brookline was one of the matrons of honor at the wedding in Baltimore last Tuesday of Miss Jane Swindell, daughter of Mr. and Mrs. Walter B. Swindell, to Charles Howard Smith, formerly of Seattle, Wash. The bride's other attendants were her sisters, Mrs. Robert Quincy Baker, and Mrs. Claude Carlyle Nuckolls, Miss Mabel Forsyth of New York and Miss Bessie Smith of Seattle, sister of the bridegroom.

Wednesday Miss Velma May Kitson, an architectural sculptor, and the niece of Henry Hudson Kitson, a well-known Boston sculptor, was married to Ensign Byron McCandless of the United States battleship Louisiana. The ceremony took place in New York.

ELLA LYMAN

MISS MARGARET A MANNING

[illegible] BIGELOW

Photograph Made Specially for Society Pages of the Boston Sunday American.

ENGAGEMENTS

No engagement announced for months has caused so much excitement in society as that which came out on Tuesday of Mrs. Hugh Whitney, whose husband's tragic death two years ago threw such a large and fashionable circle into mourning and Dr. Elisha Flagg of Commonwealth avenue. Mrs. Whitney, who is counted one of the handsomest women in town, was before her marriage Miss Eleanor Shattuck, daughter of Dr. and Mrs. George B. Shattuck of Beacon street. Dr. Flagg who is the son of Mrs. George Flagg, is of the Harvard class of '87 and is a member of the Somerset, the Tennis and Racquet and the University and Harvard Clubs in New York. Mrs. Whitney and her two children, who for the past several months have been travelling through Europe, have just returned and are now in the White Mountains.

Mr. and Mrs. William A. Slater have announced the engagement of their daughter Eleanor to Boris de Struve, attache of the Russian embassy in Washington. The Slaters have only recently arrived at their country place, "Willow Brook" in Beverly, from a tour of France.

The engagement is announced of Miss Madeline Gray Swift, youngest daughter of Rear Admiral William Swift, U. S. N., commandant of the navy yard at Boston and Harry Duer Storer, son of Mrs. David Abeel Storer of New York.

Rev. Dr. and Mrs. S. H. Roblin of Manchester road, Brookline, have announced the engagement of their daughter, Herberta, to George Barrett McMullin of Chicago.

Announcement has been made of the engagement of Miss Louise Putney Kingsbury, daughter of Mr. and Mrs. George Lyman Kingsbury of Needham, to Edmund Hincks Squier of Auburndale, M. I. T., '07, and an instructor at the institute.

Mrs. Albert Gibbs Swift of Belmont has announced the engagement of her daughter, Miss Jennie Gibbs Swift, to Percy Dewey, Harvard, '01, son of Mrs. Daniel Dewey of Newton.

Vincent Club girls are announcing their engagements in such rapid fire succession that one begins to fear for the future of the organization. Among the latest to join the ranks of the affianced is Miss Julia Coolidge, the pretty and interesting daughter of Mr. and Mrs. J. Randolph Coolidge, Jr., of Longwood, to Henry H. Richards, son of Mrs. Henry Richards of Gardiner, Maine, and grandson of Mrs. Julia Ward Howe. Miss Coolidge, who has been a belle in her exclusive set ever since her debut two years ago, when she was presented at a dance given in her honor by her grandparents, Mr. and Mrs. Randolph Coolidge, Sr., at their Beacon street home, is a members of the Vincent Club, of the hunting set and of the new Riding Club. She is related to many of Boston's foremost families, among them being George A. Gardner of Commonwealth avenue, who is a brother of Mrs. Coolidge, Sr., as was also the late John L. Gardner. George P. Gardner of Beacon street is a cousin of Miss Coolidge's father and Mrs. Francis Boyer (Katherine Gardner) is a cousin. Mr. Richards, who is connected with the Groton school, is a nephew of Mrs. John Elliott (Maud Howe) and Mrs. David Preston Hall, daughters of Mrs. Julia Ward Howe. Mrs. Hugh Birckhead (Caroline Minturn Hall), whose wedding to the Rev. Hugh Birckhead, rector of St. George's Church, N. Y., took place in the late Summer is a cousin. Professor Henry Marion Howe of Columbia University is an uncle. The wedding will take place in the early Spring.

SOCIETY BUDGET

Mr. and Mrs. Harry Delano of Commonwealth avenue are going to the Rangeley Lake region on a fishing trip before they return to their town house. They have spent the early Summer in Europe and on returning to this country went to their Summer home at Cohasset. They are to spend the Winter here.

Mrs. G. D. C. Estes, widow of the late Dana Estes, is having extensive improvements made in the estate at Chestnut Hill which she has purchased recently. She expects to spend the Winter there, and will take up residence there as soon as the house has been made ready for her occupancy.

Dr. and Mrs. Chandler Robbins (Laura Foster) have been traveling in Europe since their marriage last June. They are to reside on Beacon street on their return to this country and are expected here this month.

Professor and Mrs. George W. Chadwick have returned from West Chop, where they have been since last July. They are here again for the Winter.

Mrs. Charles A. Morse, Jr., and her family have returned from West Chop, where they have spent the last few seasons. They are now settled in their town house in Chestnut Hill.

Mrs. William B. Sewall has recently sailed for another season in Europe. She has been in this country only since last July, when she came over on the [illegible] the boat on which she has lately sailed. While here Mrs. Sewall has been [illegible] her three sons, Rufus Sewall at Nahant, William G. Sewall, who has made some reputation for himself on account of his lion hunting in Africa, and Harold Sewall who has been at Bar Harbor during the Summer.

Mrs. James H. Blake is again at the Curtis Hotel in Lenox, which is her favorite Autumn resort, in the Berkshires.

Mr. and Mrs. Clement S. Houghton have returned from Gilbertsville, New York, where they have been spending the Summer. The Houghtons have gone direct to their residence on Suffolk road, Chestnut Hill, where they are to spend the Winter.

Mr. and Mrs. Frederic J. Fawcett and their family are again at their home in Newton, after spending the Summer at Annisquam.

Mrs. M. F. Blake has been spending the Summer at Mattapoisett, and has returned to town, where she is again settled in her Winter apartment in the Ludlow.

Mrs. John T. Wheelwright (Mabel Merriam) is visiting her parents, the William R. Merriams, at their Summer residence [illegible] Virginia. She expects to remain in the South until Mr. and Mrs. Merriam return to their Winter residence in Washington.

Miss Ruth Anthony, who is to be one of the season's debutantes, has recently returned to her home with her mother, Mrs. S. Reed Anthony. They have been spending part of the Summer in the Berkshires and during the last few weeks have been at the Aspinwall Hotel in Lenox.

Mr. and Mrs. Francis Batchelder have been in New York during the week at the Hudson-Fulton celebration. They are giving a dinner to-day for the Italian Admiral and General Stewart L. Woodford. A number of Bostonians who are in New York will also be present. After the dinner there will be a large reception and a musicale.

Word has recently come from Mr. and Mrs. Samuel R. Honey who are in Rome, Italy. Mr. Honey is the father of Mrs. Josiah Quincy of this city and he is well known among frequenters of Newport where he resided prior to his residence abroad where he met and married Miss Frances [illegible] Arkless of Northumberland, England.

Mrs. Austen Gray entertained at dinner Tuesday afternoon giving a farewell party before her departure for New York the following day. The Grays have closed their Newport place and Mrs. Gray has joined her husband who preceded her to New York by a few days.

Mr. and Mrs. Frederick Cunningham of this city have closed their Newport Summer residence and have returned to town for another Winter. They came up on Wednesday.

Friends here have heard from Mrs. Theodore Roosevelt from Italy. Mrs. Roosevelt and her daughter, Miss Ethel Roosevelt, arrived at Venice on Tuesday.

More than two hundred entries were received for the dog show which was held in the town hall of Lenox on Thursday. All owners of dogs in the Berkshires were among the exhibitors and all the fashionables from the Berkshires [illegible] present. The [illegible] were Mrs. Frank K. Sturgis, Mrs. [illegible] Gertrude Parsons [illegible] Sloan, [illegible] Miss Alice Sciences, Miss [illegible] Turnure, Miss Cybelle Alexandre, [illegible] K. Bloodgood, Henry Hollister [illegible] William D. Curtis, Girand Foster [illegible] P. Shotter and S. Parsons Shaw.

Mr. and Mrs. Robert Homans (Abby Adams) have been visiting in Lenox during the week and were guests of Mr. and Mrs. George Baty Blake.

Mrs. William Dean Howells and her sister, Miss Mary N. Mead, have gone to Kittery Point, Me., for part of the Autumn after concluding their visit with friends here.

Mr. and Mrs. Nathaniel Brackett Wales with their little daughter, Nathalie, have arranged to remain a week or ten days later in Cohasset than they had planned originally. On their return here they are to go to a house on Bay State road, which they have taken for the Winter, instead of going to their former home on Beacon street. Mrs. Wales has been entertaining her mother, Mrs. William Russell Scarritt, and her twin sisters at her home on Jerusalem road in Cohasset during the latter part of the Summer, and they have [illegible] South for a visit.

Miss Anna Blake Shaw was one of the players at the big bridge whist party given in Lenox during the week by Mrs. Thomas C. Dugan of New York.

Mrs. John L. Gardner has been absent from her home on Green Hill, Brookline, considerably of late, having visited friends at various resorts during the last few weeks. Mrs. Gardner has recently returned to her Brookline residence.

Dr. and Mrs. George Howard Monks (Olga E. Gardner) are at Monomoy Beach where they are to occupy the George P. Gardner villa during the early Autumn days. Mr. and Mrs. Gardner are in Southboro.

Secretary and Mrs. George Von L. Meyer are soon to go to Washington to live where they are building a new home. Mr. and Mrs. Meyer and their family have been spending the Summer on the North Shore and Boston friends hoped they were going to spend another Winter here, though it was hardly to be expected owing to the secretaryship of the head of the house and the lure of a new house at the nation's Capitol. The Meyer home last year was at the Morgan House in Scott Circle.

Mr. and Mrs. Pinckney Holbrook are soon expected at their home in Dorchester. They have been spending the Summer at Nahant, where they have been occupying the smaller Schlesinger cottage.

The Count and Countess Carl von Moltke (Cornelia Thayer) are to spend the Winter in Washington, and have taken the Henderson residence on Meridian Hill.

[illegible] left their [illegible] Stock[illegible] They [illegible] attend the [illegible] they took [illegible] of London [illegible] have as [illegible] ideal this [illegible] called to [illegible] their [illegible]

[illegible] are returning [illegible] to [illegible] week [illegible] country [illegible] Vickers [illegible] ordered for his health during part of the season.

Mr. and Mrs. William O. Gray are expected [illegible] from Nahant [illegible] town [illegible] on Beacon street.

Miss Eulalie Iasigi of Marlboro street [illegible] Mrs. Os[illegible] Iasigi of Beacon street at her Summer home, Cloverl[illegible] in St. Moritz.

Mr. and Mrs. James Beaumont Noyes [illegible] John Colvill [illegible] Noyes [illegible] Chicago [illegible] Mr. and Mrs. Noyes are planning to return from Marblehead Neck [illegible] and will [illegible] home on Bay State road about [illegible] October.

[illegible] Ware [illegible] Mr. and Mrs. [illegible] of New York are [illegible] party that has [illegible] and Mrs. [illegible] Jones' country [illegible] Farm [illegible] Mrs. Jones [illegible] marriage.

Mr. and Mrs. Charles M. Gay, who were [illegible] married at St. Mary's Church in [illegible] were in New York last week to attend the absorbing Hudson-Fulton celebration. Mr. Gay is connected with the family of Gays here, and Mrs. Gay was Miss Gallin of New York.

Mrs. Charles J. Rich and her daughter, Miss Phyllis Rich, have recently returned to their home in Longwood. They have been at Poland Springs for several weeks and returned home by motor.

Mr. and Mrs. John Henry Sherburne have returned to their Winter residence in Brookline after spending the Summer on the Maine coast where they have a pleasant Summer home. Mrs. Sherburne's mother, Mrs. Hall Harris, is visiting her at Brookline at present.

Miss Martha Phillips, daughter of Mrs. John C. Phillips, has recently returned to North Beverly and is stopping at her mother's farm, Moraine. Miss Phillips has been in Alaska during the greater part of the Summer.

Whitelaw Reid, who has recently sailed from New York for England, will assist at the opening of the Harvard House at [illegible] this week. The exer[illegible] While in [illegible] Reid and Mrs. Reid spent the greater part of their time in the Adirondacks, where their camp, Wildair is situated. The Reids came over in August.

Mrs. William Endicott and her daughter, Mrs. Joseph [illegible] are arriving here on the Saxonia having left England last week. Mrs. Endicott has been enjoying her annual trip to England and has spent a part of the Summer at her country home in Highbury, England.

Mr. and Mrs. Franklin F. Roundy have been [illegible] New Hampshire, for [illegible] Summer [illegible] their town house [illegible]

Mr. and Mrs. J. Walter Mitchell and their son, John Mitchell, have returned from their trip to Europe, and are now at their villa in Manchester Cove.

Chandler Robbins has been entertaining considerably during his stay in the Berkshires. He is stopping at the Curtis Hotel in Lenox.

Mr. and Mrs. [illegible] Whitcomb [illegible] gone to New [illegible] Autumn [illegible] at Briar Cliff [illegible]

Professor and Mrs. [illegible] S. Sargent [illegible] Nantucket [illegible] for the next [illegible] ten days. They have [illegible] season instead of going to [illegible] regular resort at Woods Hole. Their Winter home is Holm Lea in Brookline.

[illegible] of Arlington street [illegible] to arrive here [illegible] Europe. They [illegible] to open their town house [illegible] their North Shore [illegible] West Manchester [illegible] few weeks. The Eugene [illegible] occupying The [illegible] part of the Summer.

[illegible] men and women from the Berkshires went over [illegible] in the week to attend [illegible] entertainment at Windyside, [illegible] and Mrs. Richard Green[illegible] Miss Susan Met[illegible] baritone, [illegible]

[illegible] and his family have [illegible] in Brookline after [illegible] at Brookline, N. H.

[illegible] of this city gave [illegible] shire place for a [illegible] the early part of the W[illegible]

T. Jefferson Coolidge arrived on Monday at the Curtis Hotel in Lenox. With him were F. R. Sears, Jr., and Miss Payson of [illegible]

Mr. and Mrs. [illegible] Hood of Lowell and their family have left the Oceanside in Magnolia where they have been spending the Summer and have returned to their Winter home in Lowell.

Miss Lois Robinson, niece of Mrs. William Howard Taft and well known in the Boston Summer colonies at several resorts, is visiting Mr. and Mrs. John R. McLean at their country place, Friendship, near Washington.

Society Happenings and Personals of the Hub

Photographs taken exclusively for the Boston Sunday American.

Miss Margaret Brigham. Miss Peabody. Miss Margaret Thomas. Miss Molly Eliot. Miss Margaret Curtis.

SOCIAL BUDGET

The Nathaniel Bowditch Potters, who have a little daughter only a few months old, are giving her the name Natha[illegible] after her father [illegible] have such a pretty name [illegible] of her father [illegible] tunate; [illegible] not being [illegible] Mary Sarge[illegible] daughter of [illegible] Sargent [illegible] spent [illegible] gents at Marblehead [illegible] recently gone to New York [illegible] makes [illegible] Robeson [illegible] Miss Marie [illegible] month, [illegible] Sargents are remaining [illegible] late [illegible] that [illegible] improved [illegible]

Among [illegible] have been in New York [illegible] attend [illegible] returned [illegible] Charles [illegible] Titus and [illegible]

Mr. and Mrs. Edwin A. [illegible] and their [illegible] Winter home on Beacon street after spending the Summer at Marblehead Neck.

Mrs. [illegible] entertaining [illegible] Autumn at her country place [illegible] her guests this week [illegible] Walford L. Robbins, who [illegible] from New York during the week.

Friends from Boston, Lowell, Gloucester [illegible] wedding [illegible] and Samuel [illegible], who were married on Wednesday at the home of the bride's mother, Mrs. L. A. Marshall of Wakefield.

Miss Alice Gleason of Beacon street goes to Worcester this week for a visit of a week. She will be the guest of Mr. and Mrs. Arthur Bassett.

Mr. and Mrs. Roy Goddard Green (Edith Rowena Noyes) have gone to their bungalow at South Framingham for the Autumn. Mr. and Mrs. Green have just returned from their honeymoon, which they spent abroad. Mrs. Green has done considerable work of note in the line of musical composition and while abroad was entertained by a number of the celebrities of the Old World.

Reginald de Koven, the composer, Mrs. de Koven and Miss Ethel de Koven have gone to their cottage at Hot Springs, Va., for the season.

Mrs. Thomas M[illegible] avenue is too fond of horses to have her handsome matched pair supplanted by the omnipresent automobile and may be seen in the Back Bay [illegible] most daily taking her usual carriage ride behind her lively span.

Mr. and Mrs. Arthur Little have recently returned from a trip to the White Mountains. Mrs. Little's two daughters [illegible] Misses [illegible] family spent the Summer at [illegible] and left there a few weeks ago for the mountain trip.

Mrs. George F. Daniels and her daughter Miss Mabel Daniels have returned from their Summer in the British Isles and are now at their Brookline home on Babcock street.

Mr. and Mrs. Frederick Garrison Hall (Evelyn Ames) are soon to be at the residence of Mrs. Hall on Beacon street. Mr. and Mrs. Hall have been travelling in Europe during the last few months on their wedding tour.

Mr. and Mrs. Samuel D. Warren, Jr., have been heard from recently in [illegible] and are expected home this month. Mr. and Mrs. Warren were married last June and have been abroad ever since.

Mr. and Mrs. Preston Gibson are [illegible] guests this week at Sandy Point Farm [illegible]

Mrs. Godfrey L. Cabot and her [illegible] are [illegible] street [illegible] of the [illegible] have trip in the South. The family have been spending the Summer at Manchester-by-the-Sea.

[illegible] Barnes and Miss [illegible] left [illegible] early [illegible] automobile trip to this city, [illegible] are being entertained by Mr. and Mrs. S. Warren Sturgis. They have gone out to Groton, where the Sturgis home is situated. Mrs. Barnes is a daughter of Mr. and Mrs. John S. Barnes, her maiden name being Edith S. Barnes.

Mrs. R. W. Lodge of Boston has gone to Pittsfield for the Autumn. She arrived early in the week at the Maplewood Hotel.

Miss [illegible]

[illegible] Mrs. [illegible] W. [illegible] now at her [illegible]

Mr. [illegible] villa, Oronoque in Stockbridge and her guest Mrs. [illegible] Lawrence and Miss Allison Haughton of Boston have gone to Asheville, N. C., for the rest of the Autumn.

Mr. and Mrs. Alexander Sedgwick of Stockbridge have as their guest Mr. Sedgwick's brother, the Rev. Theodore Sedgwick, of St. Paul, Minn.

Andrew Robeson Sargent of Holm Lea, Brookline, who is to marry Miss Marie de Acosta on the 6th of next month, is building [illegible] the little important touches that only a genuinely interested architect can give. The house is to be in Brookline and the young couple will reside here instead of going to New York, as had been feared by friends here.

Mrs. Julia Ward Howe and her daughter, Mrs. Maude Howe Elliot, have returned to the Howe Summer place at Portsmouth, near Newport, and are not expected here until quite late in the season. Mrs. Howe and her daughter were in New York to attend the celebration, at which Mrs. Howe had been asked to read an original poem written for the occasion. They have recently been guests of Mrs. Howe's son, Professor Howe of New York.

Rev. and Mrs. Christopher Eliot (Mary J. May) of West Cedar street and their daughters, the Misses Martha M. and Abigail Eliot, are returning to the [illegible] here this week. They have recently [illegible] from England, having spent the greater part of the Summer in Europe.

Mr. and Mrs. Henry D. Burnham have recently returned from a Summer at Bar Harbor and are now at their home on [illegible] ready made plans for next Summer, having just leased the Bournmouth villa at Duck Brook.

Dr. and Mrs. Charles F. [illegible] and their young people have [illegible]

Calvin Austin has sold his place in Brookline and he and Mrs. Austin will spend part of the Winter at least in town. They are at Moosehead Lake for the present.

The Frederick Crownin[illegible] will be missed from social circles on this side for the next few years for they have gone to Italy for an indefinite stay. On their departure from here the other day a good number of friends and relatives were present to see them off. They took passage on the Berlin and sailed for the Mediterranean from New York city.

Robert Bacon has recently returned to this country after a delightful visit in Scotland where he was a member of the Carnegie-Mackay shooting party which up to the middle of September bagged over seventeen hundred brace of grouse, thus breaking the record [illegible] grouse shooting for [illegible]. Mr. Bacon arrived on the Lusi[tania].

Mrs. James Lowell Putnam has returned to her Beacon street home where Mr. Putnam was awaiting her, having opened their house for a Winter in town. The Putnams have been spending the [illegible] at Bar Harbor.

Friends of the Drapers are not expecting Mrs. Eben S. Draper, and her daughter Miss Dorothy Draper, home before the first of November. They have been abroad for some weeks now, where Miss Draper is enjoying her first taste of foreign life and travel. The Governor and his wife are to give a ball at the Somerset in December for their daughter's formal coming out. Of course Miss Draper will be one of the most important debutantes of the season and her ball and her imported gowns will doubtless set the pace of the younger set in this season.

Mrs. A. Winsor Weld has recently left her home in Chestnut Hill for a visit to New York to meet her daughter, Miss [illegible] who were arriving here after a Summer in Europe.

Mr. and Mrs. Harry S. Hall of Beacon street have recently arrived in this country after a Summer abroad. They arrived on [illegible] New York.

Edward R. Wharton and his sister, Miss Nancy Craig Wharton, have recently sailed for a visit of considerable length in Europe. They have been in Lenox ever since [illegible] Mrs. W[illegible]

Mr. [illegible] (Mrs. [illegible]) left New York [illegible] on the Kaiser Wilhelm der Grosse for their home on the Via Cassia in Rome, Villa Lontana. While here Mr. and Mrs. Abbott visited their relatives, Franklin Abbott and Hooker Abbott, and Mrs. Fay of Wellesley. Last year the Abbotts sailed for home in September, having come here in June.

Edward Hutchins of Marlboro street has been enjoying quite an extensive motor trip in this country this season in company with Charles Penhallow and Wallace Pierce. The same party toured Europe in an automobile together last year.

Mr. and Mrs. Wilder Bancroft are not yet ready to leave Pine Bluff, their villa at Easton's Point, in the suburbs of Newport, and will probably remain until quite late in the season. They have been at Pine Bluff villa for several weeks now. Mrs. Carl Fleck of Sweden, formerly of Mt. Vernon street, and Miss Hester B[an]croft are sisters of Mrs. Wilder Bancroft.

Mr. and Mrs. Richard T. Wilson, Jr., Marion Mason, have recently been in Newport for a visit with R. T. Wilson before the season closes. The Wilsons have just recently returned from a visit in Saratoga.

Mrs. Henry M. Whitney and her daughter, Miss Josephine Whitney, have returned from a long stay abroad. Miss Whitney will be one of the season's debutantes and is anticipating the festivities of various kinds that will be given in her honor.

Mr. and Mrs. Algernon Burnaby have recently sailed for England on the Ivernia after a visit with Mrs. Burnaby's mother and sister, Mrs. Thomas Nelson Page, and Mrs. Thomas Lindsay, who have been spending part of the Summer at York Harbor. Mrs. Burnaby's son, Henry Field Gibson, sailed with them.

Mrs. Charles C. Kenrick of Franklin, N. H., and Mr. and Mrs. Benjamin W. Hackett of the Beaconsfield, in Brookline, are at the Mansion House in Poland Springs, making quite a family party there.

Mr. [illegible] town house on Arlington street for the Winter. They have been spending the Summer and part of the Autumn at their cottage at Nahant.

It will be late in October this year before Mr. and Mrs. George Davenport return to their Beacon street home. They are spending the Autumn at Marblehead.

Rudolph Agassiz of Commonwealth avenue has been chosen judge of the hunters and jumpers at the twenty-fifth [illegible] horse show at Madison Square Garden in New York, which will [illegible] October 8 to 13.

Mr. and Mrs. Gordon [illegible] New York [illegible] the celebration during the past week [illegible] stopped at the Belmont.

Mr. and Mrs. Harold Winthrop Young have gone to Toronto and will [illegible] in New York [illegible]

Ex-Governor and Mrs. John D. Long have been at their country home in Buxton, Me., and are now at their Hingham home again.

Rev. and Mrs. George F. Weld are in Dublin, N. H., having left Hingham some time ago. They spent part of the season at Bar Harbor this Summer.

Mr. and Mrs. Timothee Adamowski are again at their home in Chestnut Hill, having closed their Bar Harbor place for the season. The Adamowskis will travel abroad next Summer and will not open their Bar Harbor cottage at all.

Frank O. Nash has returned to Boston for the Winter, having spent the Summer at the Cushing place in Hingham.

Mr. and Mrs. Paul Bellamy (Marguerite Stark) have been spending the month of September with Mrs. Bellamy's parents, Mr. and Mrs. Frederick J. Stark of Savin Hill, in Dorchester. They are now returning to their home in Cleveland, Ohio.

Mrs. John T. Wheelwright is visiting her parents, Mr. and Mrs. William R. Merriam of Minnesota, at their country home in Virginia, where they usually spend the early Autumn days. William R. Merriam was formerly Governor of Minnesota. He and his family will spend part of the coming Winter in Washington, where Miss Laura Merriam will be one of the season's debutantes.

Miss Martha Codman has recently returned from spending a Summer in Europe. She is now at her villa on Bellevue avenue in Newport for the latter part of the season. Since the death of her mother, the late Mrs. J. Amory Codman, she has spent her Winters in Washington instead of Boston.

Solicitor-General and Mrs. Bowers and Miss Martha Bowers are going to their new home in Washington at an early date. They have many friends in the Summer contingent of Gloucester, where they have been spending the last few months. Miss [illegible] one of the Capitol City's [illegible] this Winter.

The Misses McMurtrie of Chestnut Hill [illegible] entertaining Mr. and Mrs. [illegible] B. W[illegible] and Miss Hebe [illegible] [illegible] Bar Harbor.

Baroness Speck von Sternburg, widow of the former ambassador from Germany to this country who is very well known among the fashionables here from her Summers spent on the North Shore, is now in Berlin, where she is making her home [illegible] left her former home in Leipsig.

Among the Lenox colonists who left the Berkshire resort during the week to attend the Hudson-Fulton celebration in New York, were the Theodore Sedgwicks, Miss Mary Weyman, the Countess de Grasse, [illegible] Miss Mary Heugh[illegible]

[illegible]

On account of the dog show at Lenox on Wednesday only five men rode with the Berkshire Hunt hounds Wednesday morning. [illegible] Channing, R. J. Fuck and George Gilder.

Miss Kathryn Lawrence, Miss Laura Curtis, Miss Elizabeth Kendall and Miss Frederica Bull assisted Mrs. J. Lawrence Lee at the fair held Wednesday afternoon at the Curtis Hotel in Lenox in the interests of the new Audubon Society. Many society folk at the resort were present and a goodly sum was netted for the society.

Danish Minister Count Carl von Moltke has been in New York during the week to attend the big Hudson-Fulton celebration. He returned to Washington the last of the week, where he will be joined later in the month by the countess and their little daughter. The Countess von Moltke has been spending the Summer with her parents, Mr. and Mrs. Nathaniel Thayer of this city, at Newport and Lancaster.

The Minister of the Netherlands and Mme. Loudon have been spending the Summer at Bar Harbor. They are to return to the legation in F street this week.

Much interest has been taken during the last few weeks by society women in the various hunts, and among those whose names are connected with recent runs with hounds and hounds and horses and hunt breakfasts are Misses Heloise Myer, Mrs. John S. Ames, Mrs. John Dudley Clark, Mrs. Samuel D. Warren, Mrs. Francis Peabody, Mrs. William Amory, Mrs. Nason Hamlin, Miss Rosamond Peabody, Mrs. George Hall, Mrs. Joseph Balch, Mrs. Robert McQuillan, Mrs. Charles L. Harding, Mrs. F. Murray Forbes, Miss Dorothy Forbes, Miss Mary Forbes, Mrs. Frederick S. Converse, Mrs. George R. Fearing, Mrs. George T. Rice, Mrs. Arthur Davis, Mrs. S. D. Warren, Jr., Miss Mary Perkins and Mrs. Nathaniel D. Bowditch.

Mr. and Mrs. Philip Boyer (Josephine Flagg) are receiving congratulations on the birth of a son to them during the week. Mrs. Boyer is a daughter of Mr. and Mrs. Rudolph Weld (Silvia Barclay) of this city.

Mrs. Caleb Loring of Boston and Miss Harriet C. Cunningham of Longwood are in Bretton Woods and were stopping at the Mount Washington Hotel on Thursday. They are making a driving tour of the mountains.

Mrs. Frederick Thompson of Boston is being entertained in Bretton Woods by Mrs. Joseph Stickney. On Wednesday Mrs. Stickney entertained at a luncheon in honor of Mrs. Thompson.

A. Paul Keith of Brookline is in Bretton Woods and has a party with him. They are touring the mountains by motor.

Frederick May Eliot is here earlier than the rest of the family for he has planned on being present at the opening of Harvard University, where he is a student. He has been in Europe with his parents, Mr. and Mrs. Christopher Eliot, and his sisters, who will soon be at their home on West Cedar street after four months spent in Italy, Switzerland, France and England. Miss Martha Eliot enters Radcliffe College this Autumn.

Miss Helen Taft left Beverly Monday for Bryn Mawr College, where she has gone to continue her studies.

Dr. William H. Van Allen, rector of the Church of the Advent on Brimmer street, will soon be at his own pulpit, for word has been received here that he sailed from [illegible] order of the Benedictine monks at Caldey, South Wales.

After spending the Summer at the Oceanside in Magnolia, Mrs. T. de Witt Talmage and her daughter, Miss Rebekah Colyer, have returned to their home in Washington during the week.

Captain and Mrs. John S. Barnes are entertaining James Barnes at Colebrooke, their Summer place in the Berkshires this week.

Mr. and Mrs. S. Warren Sturgis have gone to Groton for the late season [illegible] S. Barnes. Miss Charlotte is in Millbrook, New York, as the guest of Mrs. R. S. Hazen.

Mr. and Mrs. George H. [illegible]

Miss [illegible] be remembered [illegible] the artists [illegible]

Mr. and Mrs. Howard G. Cushing (Ethel Cochrane) are making extensive plans for residence abroad and expect to leave here about the first of the new year. They are to divide their time among several of the larger foreign cities and will spend a good part of their time abroad in Paris, London and some of the larger cities of Switzerland. Their Newport place will be closed during the first weeks in October. They expect to remain abroad until well into the Summer of 1910. The Cushings have two children, Howard and Olivia Cushing.

While motoring among the White Mountains, Mr. and Mrs. F. Lothrop Ames spent some time in Bretton Woods and at the Profile House, where they remained over the week end. T. Jefferson Coolidge of Dartmouth street also spent a few days recently at the Profile House.

Dr. Theodore F. Beebe has sailed from Europe, where he has been spending the last three months, and is expected here to-day or to-morrow. He will go to his Winter residence on Marlboro street during the week. While abroad he passed some time in Paris and travelled through Switzerland by automobile.

Mr. and Mrs. Erving Winslow are at the Hotel Oxford after spending the Summer at Concord. They expect to spend the Winter here.

Miss Harriet Proctor of Marlboro street is in New York visiting with friends. Miss Proctor has recently returned from a six months' trip abroad.

Dr. Gilman A. Wheeler and Mrs. Wheeler of Marlboro street [illegible] their town house here, after spending several weeks in Vermont on a camping trip.

Mr. and Mrs. [illegible] F. Cronin and Miss [illegible] who have been spending the [illegible] Europe, will return to Boston [illegible] of October.

Mr. William S. Wh[illegible] of Cambridge, who has been touring Europe, has decided to return to America for the winter and has cabled from Paris for a suite at the Puritan.

Among the guests at the Hotel Lenox for the winter are Mr. and Mrs. William L. Terhune and Miss Terhune. "Cliff Villa," their summer residence at Clifton, was closed the past week.

Dates for the two assemblies—the smartest of all smart affairs in Boston society—have been set this year earlier than ever and now the younger members of society are breathlessly awaiting the invitation list [illegible] to be given at the Somerset as usual. The assemblies stand for the high water mark in the season's gayeties and to be "among those present" is the ambition of every society girl from her earliest days.

Mr. and Mrs. Josiah Quincy of Charles street, Boston, are at Newport for the Autumn and are occupying the Robinson cottage with Captain W[illegible] and Lieutenant W. P. Crone and Commander J. W. Oman of the United States navy.

Take Off the Fat Where It Shows

Most women suffer much humiliation because of great quantities of fat, so located that, no matter how they dress, everybody sees that they are abnormal. This is the day of the slender figure, and fat women are simply not tolerated either in business or social affairs. Women may not know it, but men when they see a fat woman pass them on the street or in public places make all manner of sympathetic remarks about her. They do not mean to be unkind or to seem unmanly, but it is natural for a man to dislike fat on a woman. Where fat shows the most there is where it must be removed, and as quickly as possible. This season's dresses seem to be made for the fat woman's misery and the slender woman's delight. They expose all the charms of woman and her ugliness as well. [illegible]

W. S. Fiander
165 TREMONT ST., Rooms 31, 32, 33
Maker for Leading Stores
Will make
Tailored Suits FOR $35
STORE PRICE $65
Gowns, Dresses and Blouses at proportionate prices.
Shirts $3.50 up. Tailored Waists $1.50 up.
Liberal discount on Misses' College Dresses. Mail orders. Your own materials used if desired. 15 years experience on high-class goods only.
Telephone 2773-1 Oxford.

PAUL'S
BACKWARD SHAMPOO 50c
[illegible] PAUL'S, 69 Temple Pl. [illegible]

THIRTEENTH SEASON
FAELTEN PIANOFORTE SCHOOL
CARL FAELTEN DIRECTOR
30 HUNTINGTON AVENUE
BOSTON
Complimentary Recital Oct. 7th, at 8 P. M.

RHEUMATISM

[illegible] of Rheumatism, Neuralgia, Sciatica, Gout [illegible] WRITE TODAY. C. L. Frye, 82-S., Lincoln St., Boston, Mass.

SAMPLE SUITS

Before you buy your Fall and Winter Suits see what we have to offer in sample suits of high-grade cloth made by us in the very latest fashions to show up the goods and style. They are of fine imported broadcloths, mannish worsteds and fine serges. OUR RETAIL PRICE IS THE WHOLESALE PRICE TO YOU.

SUITS TAILORED FOR $8

We make suits from YOUR OWN GOODS in all the latest Fall styles for $5 up to $10. We do the best tailoring in Boston and our reputation for 15 years will guarantee you a perfect fit.

ROYAL CLOAK AND SUIT CO.
11-13 SUMMER ST.—Between Shuman's and Jordan's—UP ONE FLIGHT

Social Events in Greater Boston and Nearby

Society Returns from Summer Outings, and Whirl of Gayeties Marks Opening of Autumn Social Season in Cities and Towns of Greater Boston.

CAMBRIDGE

LYNN

WOBURN

SALEM

WAKEFIELD

ROCKPORT

WALTHAM

DORCHESTER

Special for Ladies

For this week suit like cut made to your measure of all-wool cloth for

$15

As Appeal to YOUR Common Sense, Madam

For 18 years we have been selling $1.00 a suit to $1.00 a suit under $1.00 a suit to $1.00 a suit under $1.00 a suit to $1.00 a suit under

Come in now—today. Your own goods made up at reasonable prices.

S. D. COHEN & CO.

Designers and Ladies' Tailors

694 Washington Street

(Next Globe Theatre)

Open Tuesday, Thursday and Saturday Eves.

BEFORE SUBMITTING TO A SURGICAL OPERATION

For a TUMOR, CANCER, APPENDICITIS, GALL STONES, or any of the fashionable excuses for mutilation, it would be wise to talk with or write to

DR. REEDER

143 Massachusetts Ave. - - Boston

A WIFE'S MESSAGE

Cured Her Husband of Drinking.

Write Her Today and She Will Gladly Tell You How She Did It.

For over 30 years her husband was a hard drinker. He had tried in every way to stop but could not do so. At last she cured him by a simple home remedy which anyone can give even secretly. Also wants everyone who has a drinking husband to write their home to know of this, and if they are sincere in their desire to cure his drunkenness and will write to her she will tell them just what the remedy is. She is sincere in this offer. She has sent a valuable information to thousands and will gladly send it to you if you will write her today. As she has nothing to sell, do not send her any money. Simply write her name and full address plainly in the coupon below and send it to her.

MRS. MARGARET ANDERSON,
188 Oak Street, Hilburn, N. Y.

Please tell me about the remedy you used to cure your husband, as I am personally interested in one who drinks.

Name.....

Address.....

MANUFACTURER'S SAMPLES

$20.00 to $25.00 broadcloth and worsted suits with 40 to 45-inch coats, new collar effect, skinner satin lining, new pleated skirt in colors blue, green and black. While they last, **$15.00.**

Harry Zandton, 59 Temple Place

Right Side, Room 502.

Annual Autumn Exhibit of Newest Products

GLEANED FROM THE BEST

Potteries and Glass Factories of the World

The Alexandra Pattern.

Our Dinner Ware Department was never larger and more comprehensive, including all values from the inexpensive to the very costly service. Many of our patterns are **Stock Patterns**, which can be had in sets or parts of sets, in matchings for years to come, an advantage appreciated by experienced housekeepers.

Guest Room Water Sets are now regarded as a household requisite, and we have the largest assortment ever shown, in 6-piece sets, Pitcher, Tumbler, Candlestick, Match Box and Tray, the 7-piece sets with Covered Pitcher, also the 3-piece sets with Pitcher, Tumbler and Tray, ranging from $1.50 to $21.50, in Minton, Doulton, Wedgwood, Dresden, Austrian, etc.

The Sun Bonnet Babies China, after designs by Bertha L. Corbett, the Mother of the Sun Bonnet Babies, is most attractive and useful for children of all ages. Plates—Mugs—Pitchers—Bowls—Cereal Saucers—Trays—Candlesticks—Bread and Milk Sets—Cups and Saucers—Table Bells, etc., ranging from 25c 50c—75c $1.00 and upwards.

English China Apple Blossom decoration, exceptionally adapted to breakfast, tea and luncheon service. Plates, Tea, Breakfast and After-Dinner Cups and Saucers—Cake Plates—Platters—Teapots—Bowls—Covered Toast Dishes—Compotes—Egg Stands—Toast Racks—Bouillons—Coffee Pots—Biscuit Jars—Sardine Boxes, etc.

Ferneries and Window Boxes. We have made a special feature of these lines. In the Ivory open work ware, small and larger ferneries from 25 cents, 50—75—$1.00 each upwards. Window boxes at $1.00—$1.00—$1.75—$5.00 and $8.00. We also have a large variety of designs in other wares, English, French, German, Austrian and American. Ferneries from 40 cents to $10.00 each. Window boxes from $2.00 to $16.50 each.

Jardinieres and Pedestals. A wide variety with and without pedestals, in all values from the small and medium to the large and very large, including the genuine Nankin china, our recent importation.

Royal Doulton—Country Landscapes, Marine and Venetian views, Coaching Scenes, Indian heads, Dickens' subjects and other designs, especially adapted to the present style of interior architecture. Salads—Fruit Bowls—Candlesticks—Teapots, Sugars and Creams—Pitchers—Rail Plates—Tobacco Jars—Flower Pitchers—Jardinieres, etc.

Novelties in endless variety—The Nelros Cup of Fortune with booklet giving directions for telling one's fortune—Bridge Whist Cups and Saucers—Rail Plates—Revolving Breakfast or Luncheon Trays—Baby Plates—Rooster Twine Holders—Old English Lavender Jars filled with English lavender—Nursery Rhymes China for children—Children's Toilet Sets—Baby Baths Welsh Rarebit Plates—Tea Tile designs—Individual Breakfast Sets Table Decorations of Flowers—Invalid Lunch Sets on Trays Cuspadores in large variety.

Wedgwood Historical Plates, 78 subjects, including the view of The Half Moon on the Hudson. 35 cents each, 60 cents if sent by mail.

Artistic Vases for Niches and Mantels—The Rouge Flambe from Doulton—Genuine Royal Dresden, richly embossed with the best gold decoration, some Royal Blue, others White—Vienna Vases, superbly painted with portraits, hunt scenes and medallions from $7.75 to $1000.00 each—Royal Worcester Copeland—Royal Hanover.

New Designs in Glassware, useful and ornamental for table and sideboard. Flower Centres, $1.25 to $22.50. Ferneries, $2.75 to $18. Liqueur or Cordial Sets, $3 to $28.50. English Radium Glass Flower Vases, $1.00 to $12 each Water Pitchers—Punch Bowls—Compotes—Mayonnaise Bowls—Sandwich Plates—Butter Balls Trays—Cracker and Cheese Plates—Flower Baskets—Table services consisting of one dozen each, Water Tumblers, Champagnes, Clarets, Wines and Finger Bowls, $10 per set; also $12.25 per set and upward.

Single dozens of richly decorated china plates, costing from $4.00 per dozen to $700.00 per dozen, none finer on sale anywhere, comprising Royal Worcester, Doulton, Haviland, Minton, Candlon, Wedgwood, Crown Derby, etc.

Royal Worcester China After Dinner Coffee, also **Five O'Clock Tea Sets on Trays,** especially attractive can English novelty

Our stock Comprises all Values—Low Cost—Medium Price and the Higher Values.

Jones, McDuffee & Stratton Co

Crockery, China and Glass Merchants

33 Franklin Street, Cor. Hawley

Near Washington and Summer Streets

SOCIAL AFFAIRS IN TOWNS NEAR BOSTON

HYDE PARK

St. Agnes Court, M. C. O. F., will hold a meeting Wednesday evening in Central Hall. Mrs. Margaret Leach of Roxbury, the deputy, will be present.

Mr. and Mrs. Fred Rollins of Gordon avenue have returned from a two weeks' vacation spent in N. H.

[illegible]

ROSLINDALE

A rummage social will be held at the Church of the Saviour, Roslindale, Tuesday evening under the auspices of the woman's guild. There will be entertainment and refreshments.

[illegible]

Miss Helen Gately of 246 Parker street left to-day for New York and Washington, where she will spend the next three weeks.

ROXBURY

The members of the Pioneer Social Club have organized for the season and have opened their rooms on Dudley street, Roxbury.

[illegible]

DEDHAM

[illegible]

SOMERVILLE

Mrs. E. M. Stanton, president of the Daughters of Maine, attended the Maine State Federation of Women's Clubs held at Waterville, Maine.

[illegible]

The Wednesday Club will hold the first ladies' night tomorrow evening.

[illegible]

WATERTOWN

Mr. and Mrs. Cornelius Hodges of Irving street observed the anniversary of their wedding on Friday.

[illegible]

CHARLESTOWN

[illegible]

SOUTH BOSTON

[illegible]

GLOUCESTER

Mrs. G. P. Clark and Miss Lillian T. Day are on a trip to the provinces.

[illegible]

READING

The opening meeting of the Men's Good Fellowship Club will be held on the evening of Oct. 13.

[illegible]

Mrs. Harriet F. Bowditch, who has made her home in this town for the past 25 years, has decided to reside with a niece at Cambridge.

The members of the W. C. T. U. were entertained on Thursday by Mrs. Paul Seifert at her home, 15 Salem street.

The directors of Woman's Club entertained the members at a social tea on Friday.

[illegible]

CANCERS

Permanently Cured With Medicine

A modern scientific and sensible treatment. Will bear investigation. Booklets mailed free on application. Also all chronic diseases cured. No charge for consultation.

Dr. WOODBURY D. JAMES,

82 Warren St., Roxbury, Mass.

For Headaches

Caused by sick stomach, ill-regulated bile, sluggish bowels, nervous strain or overwork, the safest and surest remedy is

BEECHAM'S PILLS

Sold Everywhere. In boxes 10c. and 25c.

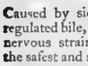

FREE

Mary T. Goldman's Gray Hair Restorer

[illegible]

Woodward Drug Co., 100 Tremont St.

MME. VINELLO JOHNSON

Pupil of the late Giulio Sbriglia of Paris and Rue Eugene Manuel, Paris.

Resumes Teaching and Voice Culture

Studio, Hotel Oxford, Huntington Avenue

SEPTEMBER 27, 1909.

WHAT IS GOING ON IN WOMEN'S CLUBS OF BOSTON AND VICINITY

THIS is the season of bazaars, sales, festivals, receptions and other in door fetes in the realm of club women, and novel and unique are the various affairs being arranged by the busy women in the city and vicinity. For the most part the proceeds are for charity or uplift work.

Among the early events of this nature will be the fair to be given by the Daughters of Veterans in Lorimer Hall November 11, 12 and 13. The committees for the different booths are hard at work, each group planning something more interesting and attractive than the next.

Saturday the breakfast of the Somerville Visiting Nurses' Association was held in the vestry of the First Universalist Church with Mrs. Sam Walter Foss in charge. The affair brought out a large company and the proceeds realized were beyond the most optimistic expectation.

Monday Mrs. William Ready gave a subscription whist for the benefit of the Women's Catholic Club bazaar in the Brighthelmstone clubhouse in Cambridge. From a social standpoint the affair was a splendid success and the goodly sum realized will do much toward the success of the coming bazaar.

Next Friday will come the annual Fall reception of the Chelsea Woman's Club, which promises to be most delightful, being in the nature of a reunion after the Summer holidays. The club plans to hold its meetings for the year at the Methodist Church on Cary avenue.

Brighthelmston Club of Brighton meets to-morrow to begin the season. Rev. Allen Stockdale is to give one of his bright and interesting talks.

Feature of the Week.

Quite the event of the coming week in club circles is the reception of the Vermont State Federation of Women's clubs by the Daughters of Vermont, to be held at the Vendome on Wednesday and Thursday. The session will open Wednesday morning with Mrs. George H. Graves, president of the receiving club, as hostess. Mrs. O. C. Ashton, president of the Vermont Federation, will respond to the welcome. A feature of the morning will be the singing of Miss Helen M. Winslow's song "Vermont." Reports will be given by Miss Margaret Robie, Miss Helen M. Sheridan, Mrs. C. C. Fitts, Mrs. Josephine Arms, Mrs. P. F. Hazen, all officers, and Mrs. M. O. Perkins, chairman of the civics committee. The special address will be made by Mrs. R. P. Williams of Cambridge, chairman of the health department of the general federation, who has done so much in aiding to stamp out tuberculosis. In the afternoon Miss Georgia A. Bacon of the Massachusetts Federation, and Mrs. Austin C. Wellington of the Daughters of Massachusetts, will deliver addresses. The remainder of the afternoon will be devoted to the reading of the reports of the standing committees. They will include art by Mrs. C. H. Spooner, household economics by Mrs. W. H. Copeland, education and library by Mrs. W. I. Powers, forestry by Miss Della I. Griffin, legislative by Mrs. George F. Warner, and credential by Mrs. A[illegible] Cousins. The social part of the program will be inaugurated in the evening with a reception and musicale of which Mrs. William H. Converse has charge. The artists will be Mrs. Robert Littlefield, soprano; Lucille McConville, 'cellist; Miss Sophie Rhein, accompanist. Thursday morning's session will consist of a talk by Everett W. Lord, secretary of the national child labor commission for New England, who will take for his subject "Industrial Conditions in Vermont," and the remainder of the reports of the standing committee, which will include reciprocity by Mrs. Mabelle S. Cutler, waterways by Mrs. E. F. Palmer, Jr., civil service reform by Mrs. E. R. Campbell, literature by Miss Olive S. Prentice, industrial and Consumers' League, by Mrs. A. H. Putnam. In the afternoon the election of officers and of delegates to the tenth biennial, which comes next May in Cincinnati, will be held. New business, the president's address and the resolutions will be included in the same session which will be closed by an address by Mrs. E. P. S. Moor on "The Champlain Tercentenary." Mrs. Albert W. Pratt and Mrs. Alice Worcester Weeks are to sing at the various sessions and Mrs. Agnes Spencer Frost will read. At the closing meeting that evening Mrs. Walter Stokes Irons of Providence will give an address, "An Hour with the Fun Makers," and Colonel Albert Clarke will also speak.

Mrs. Susie F. Burton, department inspector of the Woman's Relief Corps of the Massachusetts Department, was given a brilliant reception Tuesday evening by Benjamin Stone, Jr., Corps, No. 68, of which she is a past president, at Grand Army Hall, Dorchester. Among the guests of honor who were in attendance were Captain John L. Parker, department commander and members of his staff; Mrs. Elizabeth F. Sawyer, department president of the W. R. C.; [illegible] of the Benjamin Stone, Jr., Post, G. A. R.; Nathaniel Bowditch Camp, No. 30, Sons of Veterans, and Mrs. John A. Andrew Tent, No. 1, Daughters of Veterans.

Receptions on Program.

Other similar events of the week were the reception on Saturday by the Norumbega Club to the outgoing and incoming officers at the home of Mrs. May Knight Southwell on Winter Hill and the reception on Friday evening of the Kosmos Club of Wakefield, which was held in Flinlay Hall, Wakefield.

The Charity Club is also planning a splendid Colonial entertainment for November 11, 12 and 13 in Copley Hall and the Jamaica Plain Neighborhood House will have a Hallowe'en sale in Eliot Hall on October 30.

The Professional Women's Club is to give a reception on the nineteenth of the month at the Vendome for Mrs. A. Clifford Barney of Washington and Bar Harbor. Mrs. Barney is prominent in the best Washington society and is also an artist of note. During her stay here an opportunity to view her paintings may be had at No. 16 Arlington street. Mrs. Timothee Adamowski is also to entertain Mrs. Barney and quite a deal is being planned for her stay here. Mrs. Barney will arrive October 17 and will stay at the Touraine. Miss Marion B. Brazier is chairman of the reception committee and will be assisted by Miss Helen M. Winslow, Miss B. J. G. Brainard, Mrs. Lo[illegible] Gaw Barber, Mrs. Guy Burrier, Miss Grace Wethern, Mme. Rotoli, Dr. Eliza T. Ransom, Rev. Lucy McGhee, Dr. G. Maude H[illegible], Miss Bertha W. Swift, Miss Mary E. A. McAleer, Miss Coletta Ryan, Mrs. Nellie M. Horne and Mrs. May Knight S[illegible]. There will be music, tea and [illegible]. Mrs. Barney is a society leader, accomplished, versatile and widely [illegible]. Among other things to win for her much fame is her ability to write and stage plays along the lines of the Greek. She is a student of Persian lore, a deep linguist and a liberal philanthropist and maintains a settlement for the poor in Washington.

Boston Represented.

Boston club women were well represented at the reception Wednesday by the National Society of Daughters of the Revolution at the general headquarters at No. 156 Fifth avenue, New York City. Mrs. A[illegible] Fox was in the receiving line and many members of the organization as well as many prominent officials of other patriotic societies were in attendance. The affair was in connection with the Hudson Fulton celebration.

Miss Caroline Ticknor, vice president of the Authors' Club, who spent the Summer at Gloucester, has returned to her home on Harris avenue, Jamaica Plain for the Winter.

Mrs. Bertha S. Davis and Miss Pauline Haskell of the Mineral Art League, have returned from a long stay in Spain and Italy and were in attendance at the recent meeting of the league.

Members of the Somerville Hospital Ladies' Aid Society held a meeting Wednesday afternoon.

The board of directors meeting of the Waltham Mothers' Club was held Wednesday afternoon. The club calendar for the ensuing year was arranged.

Mrs. Georgia A. Bacon, president of the Massachusetts State Federation of Women's Clubs will deliver an address at the Waltham Woman's Club October 22.

The civics committee of the Chelsea Woman's Club is to conduct the luncheon at the High school this year. Mrs. Mary D. Wadsworth is chairman of the committee.

Miss Adelaide Palmer, artist, and Mrs. Henry M. Upham (Grace de LeBaron), author, were special guests of the Professional Women's Club at the Westminster at the Thursday luncheon. A fine impromptu program, bright with little speeches, was enjoyed. The luncheons are private for members and a few invited guests and are therefore all the more enjoyable. Next Thursday the stage and opera will be represented, Rose Stahl and Alice Neilson having been invited. The club is to have a parliamentary drill at future business meetings under the leadership of Mrs. Ellen P. Sherman, a member, to open October 12 at the residence of Mrs. Augusta J. King of Winthrop road, Brookline.

Political Club to Meet.

The Boston Political Club, of which Mrs. Lauriston Sherman is president, is to hold this season's meetings in the new studio of Isabel Florence in Huntington Chambers beginning early in October. Miss Cara Colburn is to work on the program.

John Paul Jones Chapter, D. A. R., holds its first fall meeting with Dr. Eliza B. Cahill at the Westminster, Wednesday, Oct. 13, at 3 o'clock. The chapter will also entertain at D. A. R. headquarters in the Pierce building in November.

Mrs. Abby M. Hall, president of John A. Andrew Circle, No. 23, Ladies of the G. A. R., has just returned from a business trip to Guilford, N. H.

Past President Nellie R. Thomas of John A. Andrew Circle and her daughter, Josephine, have returned from a visit at "The Pines," Tamworth, N. H.

John A. Andrew Circle held the regular meeting Thursday in the hall, No. 1151 Washington street. The secretary, Mrs. Clara M. Morgan, and Elizabeth Davis, the chaplain, have moved to their new residence at No. 5 Cottage Park, Roxbury. Senior Vice President Mrs. Edith M. Drake with her family has returned from their summer home in Marblehead to their winter residence in Everett. The circle is to resume the plan of having a supper at the last meeting of every month and held a most successful one at the last meeting. In accordance with the title of a "golden glow" supper, the decorations were of that hue, the walls and tables making a fine showing. The waitresses were also dressed in yellow. Mrs. Sarah Kimball was chairman and was ably assisted by Mrs. George Emory, Mrs. Harriet McAlister, Miss Nellie C. Thomas, Mrs. Edith Drake and Mrs. Alice MacNair.

Mrs. May Alden Ward has returned to her home on Newbury street and will at once resume her active work in club affairs.

The Ladies' Club of Grace Episcopal Church of Everett has organized and the first meeting was held on Wednesday. The officers are: President, Mrs. Thornton A. Smith; vice-president, Aloise Pardy; secretary, Mrs. John C. Spear; treasurer, Mrs. William H. Perkins.

The much looked forward to donation day of the Women's Charity Club Hospital on Parker Hill, Roxbury, Tuesday, was a splendid success in spite of the storm, over 1,000 members and friends attending. Mrs. Esther F. Boland, the president, was at the head of the receiving line, which consisted of Mrs. E. S. Risteen, treasurer of the hospital and chairman of the day's committee, Mrs. J. Sewall Reed, club treasurer, Mrs. J. M. Crane, chairman of the [illegible] Circle and of the refreshment committee and Miss Gertrude Kenfield, chairman of the reception committee. Whist was enjoyed with Mrs. E. R. Stearns in charge. Home-made cake, preserves and pickles were on sale. The hospital, which has been closed since July 8, has been completely renovated and is ready for the patients, who will come in a few days. Noticeable among the donations was a handsome mission table, the gift of the visiting committee, and a bed for the convalescent ward, the gift of the Junior Charity Club.

Miss Mary Boyle O'Reilly will give a lecture on "Truancy" at the Tuckerman School, 25 Beacon street, Thursday morning, October 7, at 10:30 o'clock.

Mrs. Adelaide M. Golding, former president of the Women's Organization of the Boston Association of Retail Druggists and a prominent member of other clubs is back in town after a six weeks' trip to the Pacific Coast. With Mr. Golding, she visited Los Angeles, the Yosemite Valley, San Francisco, Seattle, Victoria, the Canadian Rockies, returning by the way of St. Paul, Detroit, Toronto and Montreal.

The annual meeting of the Woman's Auxiliary of the British Charitable Society was held Tuesday at No. 177 Huntington avenue. It was arranged to have a whist party November 2, the proceeds to be devoted to the charitable work of the organization. The following officers were installed: President, Mrs. James Humphrey; vice presidents, Mrs. A. Coles and Mrs. [illegible] Walker; treasurer, Mrs. J. W. Smith; secretary, Mrs. J. T. Stokes. The auxiliary holds general meetings the last Tuesday of every month at No. 177 Huntington avenue and relief meetings every second Tuesday at No. 5 Park square.

The Woman's Homestead Association has adopted resolutions protesting against "soul-mating" and mental affinities. The committee on these resolutions includes Mrs. Charlotte Smith, Mrs. Susan E. Stevens, Mrs. Myrtle E. Jones, Mrs. Mary J. Robinson, Miss Harriette A. Farrar, Miss Catherine Brown and the secretary, Mary J. Robinson.

Mrs. C. H. Bonney, president of the Cantabrigia Club of Cambridge, came up from her Summer home at Marion to attend the first meeting of the club, which occurred Friday evening in Brattle Hall, Cambridge.

The year book of the Philergian Club of Braintree is adorned with a beautiful new seal, the design of Mrs. Ella Sheppard Gallagher, wife of Dr. William Gallagher, principal of Thayer Academy.

The Manchester Woman's Club meets next Tuesday and Mrs. May Alden Ward is to talk on "Current Events."

Mrs. John H. Shaw of No. 79 Mountfort street is to entertain the members of Paul Revere Chapter, D. A. R., next Thursday morning at 10:30 o'clock. Mrs. Shaw will read a paper on "Early Arrivals." Mrs. W. H. Alline, the regent, is now in New York, attending the Hudson Fulton celebration.

The New Bedford Woman's Club held the first meeting of the season Friday evening at the First Baptist Church.

At the recent meeting of Susannah Tufts Chapter, D. A. R., at the home of Mrs. Walter L. Jones in Wollaston, Mrs. A. G. Bowditch and Mrs. C. T. Crane of Braintree were chosen as delegates to the Autumn meeting of the State D. A. R. at Pittsfield on the 12th and 13th.

Mrs. Frances Bradshaw entertained the Alpha Club of Roxbury, Thursday evening.

The members of the Colonial Club of Dorchester are busy making arrangements for the opening of the weekly social events to be held in the clubhouse during the Winter months, closing with the annual dinner in March.

MRS. OLIVER AMES, THE PRECEPTRESS OF BOSTON SOCIETY

100 in Tailors' Strike; Every Girl Stands Firm

WITH one hundred members out seventeen weeks against the open-shop order of the employers' association of Boston in that trade, there has not been a single desertion from the strikers' ranks in the local Ladies' Tailors and Dressmakers' Union, and every one of the strikers appears to be as confident of victory to-day as when the trouble first started.

The girl members of the organization are fully as determined to win their fight for straight union conditions as are the men. "No union shop, they declare, no work, if we never secure further employment at our trade." It is said to be the most remarkable example of trade union solidarity ever displayed by organized labor in Boston since collective bargaining first became popular among its wage-working population.

For the first thirteen weeks of this strike, with one hundred of its five hundred members fighting the bosses' open shop order and full two-thirds of the remainder idle as a result of a business depression that existed at that time because of the changing season, this little union carried on its strike without a particle of help from others.

Strong Financially.

Their firm adherence to the avowed principles of trade unionism, however, finally attracted the attention of organized labor in other lines of work, and to-day, with the rush season at its height, insuring employment to four hundred of the five hundred members in shops outside the bosses' association, and money commencing to flow in from other unions to assist them in their fight, the local is said to be stronger financially than when the strike first started.

One firm, that of the former secretary of the employers' association, has signed with the union. Charles L. Fromer, international representative of the organization, declares that the other nine firms which go to make up that association will be forced to settle before long and concede a straight union shop to the girls and the men who have been conducting the most stubbornly contested strike ever waged in Boston since the early days of trade unionism.

Meanwhile, the girl unionists apparently are content to wait for the victory which they are confident will crown their efforts on the industrial battlefield. "It only is a question of time," they say. "We can't lose if we remain united, for we are true trade union girls and as such will stick to the end for the right to organize and to sell our labor power on terms satisfactory to us as trade unionists."

* * *

Headed by four delegates from the Barbers' Union of Boston, sixty trade union delegates, representing the various barbers' locals throughout New England, will leave the North Station at noon to-day on their way to Milwaukee to attend the International Convention of the Journeymen Barbers' Union. This, it is said, will be the largest delegation of trade unionists belonging to any one craft ever leaving from Boston to attend a union convention. The Milwaukee convention promises to be the most important held since the Barbers' Union was formed. Several amendments to the constitution of the organization, including an old-age pension, continuous sick pay for consumptives and sick pay for thirteen-week periods for all good-standing members ill and unable to work, as well as a Barbers' Home, are to be introduced by the Boston representatives. These were drafted by C. E. O'Donnell, financial secretary and business agent of Local 182 of this city, who, with Chris Mallen, president of the local; Thomas Powers, treasurer, and J. F. Donovan, assistant business agent, will represent the union at Milwaukee.

* * *

Old age pensions, a national home for indigent members and a general sick fund are being discussed by the Brotherhood of Painters, Decorators and Paperhangers of America, with good prospects of at least one of these benefits being adopted by the International at its coming convention. Painters' Union No. 11 of Boston will be represented at the convention by four delegates. The Wood, Wire and Metal Lathers' Union adopted an old age pension of $7 a week at its Boston convention early in September, while the Typographical Union pays its aged members $4 a week and the Granite Cutters' Association allows its old men $10 a month during the Winter season.

The Cigarmakers' Union and several other [illegible] are talking of [illegible] in the near future.

* * *

An [illegible] has been called by the [illegible] to devise [illegible] the defeat of [illegible] of that [illegible] as well as to [illegible] of Cambridge [illegible] Governor Draper for his veto of [illegible] union in [illegible] represented at this [illegible] for the union [illegible] the river promise to leave no stone unturned. The meeting will be held in Cambridge Lower hall, No. 631 Massachusetts avenue, at 7 o'clock Tuesday evening.

* * *

Boston Central Labor Union nominates officers to-day at its Wells Memorial hall [illegible] takes place two weeks from to-day. [illegible] names mentioned to date for the office of president are those of the acting president, Michael A. Murphy of the Stablemen's Union, John Potts of the Carpenters and John Cashman of the Painters. William H. O'Brien, president of the Commercial Telegraphers' Union, is being talked of as a possible candidate for the office of vice-president of the C. L. U.

* * *

Lawrence Central Labor Union is to decide to-day whether its affiliated organizations shall refuse to work with the imported oppositionists and professional strike breakers who have been brought to that city to take the place of the union plumbers, who have been out on strike since May 1 with only one deserter from the union ranks in that time. The plumbers of Lawrence formerly received $3 for an eight hour day. They went on strike for $3.50 and a straight union shop. The different employers, a few weeks ago, offered to settle for $3.25 and an open-shop agreement, which would give them the right to keep the strike breakers imported from cities in the Middle West and Canada. This offer was rejected by the Plumbers' Union and the strikers still stand for straight union conditions, aside from the question of whether they might compromise on the minimum wage.

* * *

Four Boston labor men are to go to Tampa, Florida, to take part in the convention of the Building Trades Department of the A. F. of L. at that city, which starts on the second Monday in October. Arthur M. Huddell, business agent of the Boston building trades department, goes as a delegate from the Steam Engineers' Union, J. J. McLaughlin from the Brotherhood of Electrical Workers, J. F. Kennedy from the Sheet Metal Workers and D. H. Dregon from the Carpenters' Union.

* * *

Boston's trade unionists, owing to the distance at which the celebration is to take place, have decided [illegible] to Washington to take part in the [illegible] Samuel Gompers, president of the American Federation of Labor, on his return from Europe on October 12. An official letter of congratulation from the Boston Central Labor Union has been sent instead.

* * *

Death, disability and old age pension benefits, varying from $100 to $1,000, according to age and length of membership, are recommended by President W. D. Mahon of the Amalgamated Association of Street and Electric Railway Employes of America, and will be acted on at the Toronto convention of that organization, which commences to-morrow. The graduated death benefit recommended starts at $100 for a one-year member and increases that [illegible] each year, reaching the $1,000 limit at the end of ten years. Disability benefits are graded after the same [illegible] stopping at the age of 65 for a member in continuous good standing fifteen years $400, and $800 at the same age for twenty-year members, with an allowance of $1,000 for thirty-year continuous good-standing men sixty-five years old.

ABSOLUTE SECURITY

Genuine Carter's Little Liver Pills must bear fac-simile Signature of *Brent Good*

REFUSE SUBSTITUTES

CARTER'S ITTLE IVER PILLS.

FOR Biliousness. Sick Headache. Torpid Liver. Furred Tongue. Indigestion. Constipation. Dizziness. Sallow Skin.

They TOUCH the LIVER

Small Pill. Small Dose. Small Price.

Genuine Wrapper Printed on RED PAPER, BLACK LETTERS Look for the Signature *Brent Good*

ALL *Nemo* (TRIPLE-STRIP) CORSETS AT $3.00 AND UPWARD ARE FINISHED WITH LASTIKOPS HOSE SUPPORTERS WHICH ARE GUARANTEED TO OUTWEAR ANY CORSET

Merit—Success

The Nemo Corset is the greatest success the corset-world has ever known. This success is based entirely upon merit—*superiority*.

The "Nemo Idea" was *original*—a distinct novelty. For the first time, the laws of Fashion were conformed to the laws of Hygiene.

NEMO SUCCESS IS NOT AN ACCIDENT

With the development of the "Nemo Idea," the corset has become a garment of *health* as well as of style; and this is not an accident, but the result of ingenious inventions made during years of study.

THERE'S NO SUBSTITUTE FOR NEMO CORSETS

Nemo Corsets render *service* that no other corsets can perform.

They are *healthful* and *comfortable*, because they are scientific in design; and *durable*, because material and making are superior.

The new **Lastikops Hose Supporters** have patented *non-elastic top*, and are guaranteed to *outwear any corset*. On all Nemos at $3.00 or more without extra charge.

"Back-Resting" Corset—$3.50 "It Rests Your Back"

For slender and medium figures; a marvel of ease, comfort and good style.

"Self-Reducing" "NEVER HAD A RIVAL" $3.00, $4.00, $5.00, $8.00 and $10 A Model for Every Type of Stout Figure

The new No. 403 has a low bust, extra-long skirt, and the new *Relief Bands*—$4.00.

No. 801 is a luxurious new model, similar to No. 403, but made of fine white mercerized brocade—$3.00.

SOLD IN GOOD STORES THROUGHOUT THE WORLD

KOPS BROS., Manufacturers, Fourth Ave. and 12th St., New York, U. S. A.

Boston American
Theatrical News
SUNDAY, OCTOBER 3, 1909. SUNDAY, OCTOBER 3, 1909.

Week of the Big Laughs Here for Hub Playgoers

Musical Comedy, Farce Comedy, Melocomedy and Fun at the Vaudeville Houses Promised by Offerings.

IT LOOKS like the Week of the Big Laugh for theatregoers.

Musical comedy, straight comedy and farce comedy are all about.

There isn't a weep in sight, outside of the temples of "melierdrammer."

New plays at the leading houses are William Collier in the farce comedy, "The Patriot," at the Hollis; James T. Powers in the musical comedy "Havana," at the Majestic, and Clifton Crawford and Bessie McCoy in the musical comedy "Three Twins," at the Boston. The latter was to have been here earlier in the season, it will be remembered, but its legal foot slipped.

Hold-overs include: "A Gentleman from Mississippi," at the Park, "The Candy Shop," at the Tremont; "The Chorus Lady," at the Colonial, and "The Lion and the Mouse," at the Globe. True, the latter is not a comedy but it has its humor.

The vaudeville bills are right in the swim, literally. Keith's has Annette Kellerman, the swimmer, who needs no introduction. The American Music Hall leads its bill with The Divine Myrma, the diver, whose diving suit is a la sheath.

COLLIER AS MINER AND BRITON.

"The Patriot." Mr. Collier's offering, is a strictly up-to-date farce comedy of Bull Frog, Nevada, and London. Collier is seen as a miner and as Sir Augustus Plantagenet Armitage. In spite of his two names and residences he is a patriot. Hence the title. "The Patriot" ran last season in New York. The production is a Frohman one and the company is the biggest Collier ever took out. British noblemen and western ranchers, miners and "injuns" mingle in the cast.

Bear in mind that "Havana," which opens at the Majestic to-morrow night, is not only considered one of the best vehicles that Jimmie Powers has had for years, but also that Leslie Stuart wrote the music for it. Stuart composed the score of "Floradora," which is a certificate of ability all by itself. Remember the soubrette song in "Floradora." In "Havana" there is the "Hello People, People Hello" song by eight girls as the particular gem. Powers appears as Samuel Nix, Bea's of the yacht Wasp.

After "Three Twins" appeared last season every other imitator on the legitimate and vaudeville stage began "with your kind permission," of course, to give an impersonation of Bessie McCoy singing "Yama Yama Man." Now we get the original Bessie in the original song in "Three Twins," at the Boston Theatre. As its name implies, "Three Twins" is a mix-up. A chap disguises himself to impersonate a stranger. The stranger has a double. So the chap has impersonated two men at once and that makes three and what do you want to base a plot on? Clifton Crawford as Tom, who started the trouble, stars with Miss McCoy in this musical gayety.

"CIRCUS GIRL" IS HERE AGAIN.

The stock contingent contributes its share to the musical comedy majority by reviving "The Circus Girl." Mary Young will be Lucille, the part in which she has scored again and again. Last Winter, when John Craig offered "The Circus Girl" for a brief run, the production was continued week after week, breaking all attendance records at the Castle Square.

They go the melodrama one better at the Grand Opera House. "Wanted by the Police," is described by Langdon McCormick, its author, as "a thrilldrama." Action centres about a cracker-jack telegraph operator-hero and a vivacious girl that the wires are short-circuited every three minutes. Western Union and Postal experts please take notice.

Those who recall Harry Lacey's notable drama "The Planter's Wife," will be particularly interested to know that it is to be put on at the Bowdoin Square Theatre this week.

Austin & Stone's Museum has its freaks and stage show. The New Palace changes its "continuous" bill. The burlesque offerings are the Tiger Lilies at the Old Howard, the Trocaderos at the Gaiety and the Gaiety Girls at the Columbia.

* * * * * * * * *

Tom Wise, the genial "Gent, from Mississippi," is going to make a speech next Friday night before the Young Men's Catholic Club of Dorchester at Intercolonial Hall.

* * * * * * * * *

Hilda Englund reports that "The Servant in the House" got thirty-two curtain calls in Copenhagen on its opening performance. That was almost as good as Cook's ovation.

* * * * * * * * *

FROHMAN COMES TO HARVARD.

Charles Froham is due in Boston this week to inspect the five theatres he now has here, to attend the inauguration of President A. Lawrence Lowell of Harvard and otherwise combine business and pleasure. This will be the first time Frohman has been in town since he had five local houses on his string, the Boston being the latest accession.

Speaking of Frohman and Harvard, did you know that John Drew also has an invitation to attend the inaugural exercises in Cambridge next Wednesday. It is hardly to be expected, however, that he will prove inconstant to "mountain George," especially on a matinee day, and leave the Empire Theatre in New York, even for this Cambridge ceremonial.

Mr. Froham's alliance with Harvard is well known. The magnificient production of Maude Adams in "Joan of Arc," in the Stadium this summer was wholly for the benefit of the Harvard Germanic department.

It may not be well known, however, that Mr. Drew was the donor of the Lowe library of Elizabethan and Restoration drama to Harvard. Mr. Drew received the library as an heirloom and gave it to the university.

* * * * * * * * *

Felix Isman, President of the "Phillies," theatre owner, producer and all-around good fellow, was in town last week to see the Faversham show, in which he is heavily interested. Speaking of productions he said:

"I am going to bring over two big European novelties for New York this season. They will come to Boston, too."

But Felix wouldn't loosen up as to details. Switching to baseball by easy stages, he remarked:

"I shall get Mike Doulin yet to manage the 'Phillies.'"

* * * * * * * * *

Edmund Collier, Willie's dad, was a tragedian of note. Henrietta Engel Collier, Willie's mother, was a premier dancer. J. W. Collier, his uncle, was of Shook & Collier, who had the Union Square Theatre, New York. Helena Collier, who has just retired from the stage, is Willie's sister. How could Willie help being an actor?

* * * * * * * * *

ETHEL BARRYMORE AS NAME OF PLAYHOUSE.

The latest accession to the circle of playhouses named after stars is the Ethel Barrymore Theatre of Medine, Ill. Predecessors in that line are the Marlowe and Garrick of Chicago, the Maxine Elliott and Hackett of New York, the Mary Anderson of Louisville, the Forrest of Philadelphia and others. There are Joseph Jefferson theatres in Birmingham, Ala., Portland, Me., and Auburn, N. Y.

* * * * * * * * *

Salem people propose to get all that is coming to them. Winona Winter, a native of the Witch City, has just won her civil suit against G. M. Anderson for $1,000 back salary in "The Lady From Lane's." The wise Chicago judge knew winsome Winona was right.

* * * * * * * * *

The following notice, posted by Manager Hartz of the Cleveland Opera House, is respectfully referred to local managers:

"The rule against seating patrons of this theatre who are late comers during the first act will hereafter be rigidly enforced. The fashion of arriving late must be discontinued, those who do not observe this rule being obliged to remain standing until the close of the act."

Of course, dinner in the Back Bay takes longer than supper in South

5- ... Continued on Page 4, Column 4, of This Section.

LEADING PLAYERS WHO WILL APPEAR IN BOSTON THEATRES THIS WEEK

GLOBE REOPENS AS FIRST CLASS HOUSE

First Show Under New Program Is "The Blue Mouse," With Original Company.

The Globe Theatre changes to a $1.50 first class house, as they term it, Monday October 18. To add relief, the opening attraction under the new regime will be nothing less than that celebrated bit of Clyde Fitch's comedy, "The Blue Mouse."

If it is the same kind of "Blue Mouse," with the same pleasing shade of blueness that Mayor Hibbard and Censor of Plays John W. Ensor of Boston witnessed in New York last season then "The Blue Mouse" will get by in this city without difficulty.

When announcement was made of the prospective change at the Globe and of the booking of "The Blue Mouse," Censor Casey was asked "How about it? Is the 'Blue Mouse' all right for matinee Boston to see without getting switched out of its propriety orbit?"

Censor Casey, keenly interested in the news, took a little trip out to the Mayor's home in Dorchester, then came back to City Hall and allowed that the Mayor said that if the production coming here was the same as in New York, he saw no reason why it would not be permitted.

Book Shubert Shows.

Shubert attractions will be booked at the Globe beginning with "The Blue Mouse." That production is now playing an engagement at the Maxine Elliott Theatre, New York.

"Jack" Reynolds, who hit town this week in advance of "Havana" at the Majestic, will also be "ahead of the Blue Mouse," when the latter arrives on October 18.

Reynolds says that the company coming here will be the same as the one in New York now, headed by Mabel Barrison and Jameson Lee Finney, with the others of the original cast. He adds:

"The production over here will be on October 18 will be identical to the same, cast and all, as was given in New York last season. There are three companies out with "The Blue Mouse," but this is the original which opened at the Lyric in New York. If Mayor Hibbard and Censor Casey saw the performance in New York last season, they saw the same one which is coming to Boston.

Regarding the return of the Globe to $1.50 productions, it will be remembered that this house, when it opened last season ago, was a $1.50 house for its first season. Then it changed to the dollar rate, which has prevailed generally since, except for some special bills that it has had in rejoining the higher priced circle, the Globe is only following back into the path of the Globe has looked plays supplied by the Stair & Havlin circuit. Under the new policy it is to be Shubert attractions. (Those interested in theatrical matters, pro and con, will notice that this gives the Shuberts control of Boston house, in addition to the Majestic. Wasn't the new Shubert Theatre now in construction, soon in Century or so, will be three of them.

The Globe's new policy was announced yesterday by Lessee [illegible] Manager [illegible] Withe and George F. Nickerson, managing director. He said [illegible] in the local management of the Globe. "Bob" Dunn, one of the managers. They are redecorating and refurnishing the Globe from stem to stern. While repairs and additions are going on "The Lion and the Mouse" will be played. Then [illegible] has another week to run. Then comes "The Spring Maid" for a week, to run the house will not be "dark" at all.

How His Toilet Set.

Sequence of birthday events at the Globe Theatre:

Monday—Oliver Bond Byron remarks innocently: "Tomorrow is my birthday."

Tuesday—Mr. Byron is the surprised recipient of fourteen packages, each containing a toilet set, with suitable congratulations.

Wednesday—Three more belated toilet sets arrive.

Thursday (latest)—It has been subsequently ascertained that Oliver Bond Byron already possessed a toilet set even before his last birthday.

SING SING SONG.

"The Star of Hope," the prisoners' publication at Sing Sing, complains of a scarcity of jeners in the prison chair.

SING a song of Sing Sing,
Tenors running short,
Criminals are naturally bass.
Won't some leaders up and do
Just a felony or two,
Anything to get 'em in disgrace.

SING a song of opera,
Season now is on,
Ready are the tenors' honey throats.
Any old excuse will do,
If their singing isn't true,
Lock 'em up for "Showing phony notes."

BARITONE COMES HERE.

Boston Opera Company Pays Forfeit at St. Petersburg.

By payment of a heavy forfeit to the managements of the Imperia Opera Houses of Moscow and St. Petersburg, Georges Bakanoff, the Russian baritone, has finally been released from contract arrangements for [illegible] and is free to join the Boston Opera Company.

[illegible] Bakanoff [illegible] Boston [illegible] Petersburg [illegible] Moscow [illegible] Russian [illegible] Paris [illegible] Boston [illegible] Bakanoff

SHOW BILLS AT BOSTON THEATRES

send a message ordering his sweetheart's arrest.

Bowdoin Square

"The P... [illegible]

Colonial.

This is the third and ... week of ... [illegible]

Tremont.

[illegible]

Park

[illegible]

Globe.

[illegible]

Columbia

[illegible]

Howard Athenaeum.

[illegible]

Austin & Stone's

[illegible]

Gaiety.

[illegible]

New Palace.

[illegible]

Pastime.

[illegible]

Scenic

[illegible]

Hub.

The Four Musical Cates, Colton and Darrow in song, talk and dance; Beauchant and Fontaine, eccentric gymnasts, and Louis and Leaveau in a comedy skit, are booked for the Hub this week. New moving pictures and ballads will add to the bill.

Premier.

The humanoscope at the Theatre Premier this week will present "Sweet and Twenty" ... Masterpiece ... Trail." ... Trip. Signor Fontaine, the ... singer, has returned to the Premier. Miss Esther Ray, Gordon Richards and Miss Grace Palmer will ...

FARRAR AND SAMAROFF.

Heard in Joint Concert at Symphony Hall, October 16.

[illegible]

She Knew the Sign

[illegible]

Sickly Smile

Wipe it off your otherwise *good looking* face—put on that *good* health smile that *CASCARETS* will give you—as a result from the *cure* of Constipation—or a torpid liver. It's *so easy*—do it—you'll see.

CASCARETS 10c a box for a week's treatment. All druggists. Biggest seller in the world. Million boxes a month.

MARGARET MAYER GRAND OPERA HOUSE

GRANT CATLIN COLUMBIA

LORA KAHN HOWARD

OLGA ORLOFF GAIETY

JUBIN HUMPHREY J. J. MORRISON

FRANK TALOR TREMONT

"BISH" HARDY AT THE POLE.

Merry Songster Tells How It All Happened.

The song writer has ... [illegible]

SHUN THE STAGE? WHY?

Mrs. Raymond Hitchcock Differs From Anna Held

[illegible]

Earns $1,700 a Day

... day. This gives a good basis of the woman's earning capacity.

WALKER WHITESIDE, "BOY TRAGEDIAN," NOW A STAR

Seventeen Years of Hard Work "in the Provinces" Brings Actor Success.

NEW YORK, Oct. 2.—Broadway has ... a new ... star.

He is what is known as a road star, and his name is Walker Whiteside.

Walker Whiteside's name is thoroughly familiar to every lover of the drama from the Atlantic to the Pacific, yet until his name was emblazoned on six sheets along our principal thoroughfares, announcing him as the star of Israel Zangwill's new play "The Melting Pot," which recently opened at that new and dainty little playhouse the Comedy Theatre in West Forty-first street, Walker Whiteside might have been an inventor or an author or a United States senator ... as far as New York ... Possibly Mr. Whiteside will not feel flattered at this, but the fact is ...

... In Mr. Whiteside's own words

Seventeen Years in Wilds.

"I have been playing in this country for seventeen years. ... the fact that ... New York ... the whole United States ... [illegible]

A Youthful Veteran.

[illegible]

... necessary, and we persuaded Mr. Zangwill to our theory.

Read It in Doorways.

"In the three weeks I was with Mr. Zangwill we visited the London Ghetto in search of types for the play. We carried ... and read from it on the street and in doorways. Every time an idea would occur to either of us we would step into a doorway and ...

"But are the ... Jews as emotional as you are in the part?"

"Yes. They are the most emotional people ... professions, politics ... and the ... Some of the ... greatest actors are Jews ... emotional."

WAITS 18 MONTHS TO WED GIRL OF 16

PITTSBURG, Oct. 2.— [illegible]

FINDS HOARD IN HOUSE.

Administrator of Man's Estate Locates Money

[illegible]

MAMMOTH IS DUG UP.

Skeleton Found in Oregon Has Horn Like Rhinoceros.

[illegible] ... to that of a rhinoceros.

REAL POLITICAL NEWS of All the Parties by A MAN WHO KNOWS

By A. POLITICAL SHARPE.

HOORAY for Harmony! Republicans and Democrats ... There was never greater harmony in the history of Massachusetts politics. And they're right. Never before has there been greater harmony between ... Democratic leaders and certain Republican voters and between certain Republican leaders and certain Democratic voters. Tariff Republicans have linked their arms with the Democratic State outfit. Boston Democratic leaders, it is said, are sending word to Arthur Dehon Hill that they're with him for District Attorney. Harmony? Yes. But not the usual kind. It's a harmony between enemies, and not between friends. Get ready for November 2 as a day on which axes will be used as they have never been used before.

* * *

"Raus Mit Der Lobby.

There's one live plank in the ... platform that ... It provides for ... State House lobby. ... but it's never been ... The orators this year will make a mistake if they ... some of Democratic ... Senators and ex-Representatives ... plank will make votes for the Democratic candidates ...

* * *

Donovan Understands Politics, But So Do Some Other Folks.

PRESIDENT JAMES DONOVAN of the ... [illegible]

Opportunity for Young Man.

[illegible]

Republican Harmony Pays. Get Wise You Democrats

IF you analyze the Republican outfit in Massachusetts you'll find that it plays politics very much like a lot of sheep—'Follow your leader whether he's right or wrong.' Analyze the Democratic situation and you'll find a lot of 'Everyone for himself and the devil take the hindmost.' ... It's a cinch that the Republican steamroller with the Harmony flags will ... it ...

... run over a lot of men simply because they ... Harmony ... get a crack at him on Election Day.

"What's In It For Me?"

"PARTY good" ... [illegible]

"Horrible," Says Curley. There's a Good Reason.

SOME ... [illegible]

John and Bill Made Up? Nix.

DID ... that beautiful tableau at ... Democratic gathering ... Ex-Mayor John F. ... [illegible]

HOLLANDERS IN SOUTH.

CULLMAN, Ala., Oct. 2.—One of the ... [illegible]

Amusements.

SUNDAY CONCERT TONIGHT

Austin & Stone's MUSEUM

Tremont Row — Scollay Square

The Big Boom is On

AND EVERYBODY KNOWS IT. Everybody knows that you see more for your money here than can be seen elsewhere beneath the sun.

IN PINAULT THE PERFECT

We have a New Discovery.

CATULLES FRENCH MODELS

Beautiful Living Pictures. Open Here Tomorrow.

10c ADMISSION 10c

SUNDAY CONCERT TONIGHT

Amusements.

COLUMBIA — TEL. 86 TREMONT — SMOKING

WHAT YOU'VE BEEN WAITING FOR

Pat White AND HIS Gaiety Girls

WRESTLING WEDNESDAY NIGHT — Walter Willoughby vs Carl Anderson

LADIES' BARGAIN MATINEES ... 10c

AMATEURS FRIDAY NIGHT

GAIETY

WASHINGTON ST. Near Boylston

Commencing Tomorrow Afternoon, Oct. 4

Two Performances Daily, at 2:15 and 8

Chas. H. Waldron's Big Perpetual Motion Show

—THE— TROCADERO'S

INTRODUCING

FRANK FINNEY

The "Ever-on-the-Go" Comedian

And the following big Company: Olga Orloff, Minnie Burke, Lillie Green, Tillie Waters, Harry Buckley, Frank Ross, Joe Brennan, Chas. Madison, Elliott, Belair & Elliott

TELEPHONE, OXFORD 30

RISMOR ... Music at Stevens ... Leithe & Moran ... Charles Green

NEW PALACE THEATRE

10c Big Show Vaudeville Pictures CONCERT TONIGHT

Ladies Especially Invited

10 BEST BIG SHOW PREMIER WASH. ST. COR. ESSEX 10

Amusements. Amusements.

KEITH'S

AFTERNOONS AT 1:45 Beginning Oct. 4 — EVENINGS AT 7:30

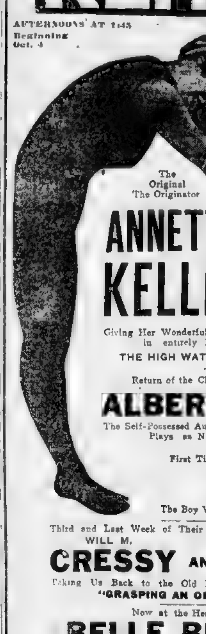

TRIUMPHANT RETURN

Of Vaudeville's Greatest Most Famous Attraction

The Diving Venus

"THE PERFECT WOMAN"

For an Entire Year a New York Sensation

The Original The Originator

ANNETTE KELLERMANN

Giving Her Wonderful Exhibition of Diving and Diabolo in entirely New Settings. Twice Daily

THE HIGH WATER MARK OF VAUDEVILLE

Return of the Cleverest of Foreign Entertainers

ALBERT WHELAN

The Self-Possessed Australian, Who Sings, Whistles and Plays as No One Else Now on the Stage

First Time Here, the Sensation of Europe,

SARASA

The Boy Violinist Who Startled London and Paris

Third and Last Week of Their Most Successful Engagement

WILL M. CRESSY AND BLANCHE DAYNE

Taking Us Back to the Old Days with an Early Success "GRASPING AN OPPORTUNITY"

Now at the Head of the List

BELLE BLANCHE

The Incomparable Mimic, with Her Latest New York Successes

A Real Comedy Scream. All Laughs

SULLIVAN-PASQUELINA CO.

In a Riot of Wit, "A C. O. D. Package"

FOUR ALLEGROS — A European Musical Novelty

GARTELLE BROS. — Fun on Roller Skates

First Time Here in Their New Comedy

ROONEY AND BENT

Pat and Marion in a New York Hit, an All-Round Laugh "AT THE STAND"

TONIGHT AT 8 GRAND CONCERT

TOM EDWARDS

JAMES HARRIGAN, BROWN & AYER, PHYLIS GORDON — WATERBURY BROS. & TENNEY, R. CLAYTON JENKINS, HUGH BLANEY, DR. DELMER

PRICES 75c, 50c, 35c, 25c — Door Open at 7:30

Tickets on Sale at Washington Street Box Office from 3 P. M. Tremont Street Box Office Opens at 6 P. M.

COLONIAL THEATRE

Charles Frohman, Rich and Harris Lessees and Managers.

"SAY LAST WEEK MATINEES WEDNESDAY & SATURDAY

ONE YEAR IN NEW YORK, SIX MONTHS IN CHICAGO, FIVE MONTHS IN BOSTON, FIVE MONTHS IN LONDON

AND I'VE GOT TO STICK ANOTHER WEEK CAN YOU BEAT IT?" —PATRICIA O'BRIEN

HENRY B. HARRIS Presents

ROSE STAHL IN THE CHORUS LADY

A Comedy by James Forbes, author of "The Traveling Salesman"

THREE WEEKS ONLY—Commencing Next Monday

F. ZIEGFELD, JR., Presents

ANNA HELD

CHAS. A. BIGELOW and the Handsomest Chorus in the World, in

Miss Innocence

Seat Sale Opens Tuesday at 8 A. M.

TO NEW YORK — Metropolitan Line Direct All the Way by Water Route

HARVARD AND YALE

REDUCED RATE $3.00

[illegible]

SCENIC TEMPLE

Berkeley St. and Warren Ave.

Mats. 2:30. Eves. con. 7 to 10:30

REFINED ENTERTAINMENT

Augmented Woman's Orchestra

Admission 10c. All Seats Free

FOR THE FISHING GROUNDS

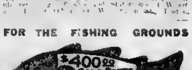

$400 IN GOLD PRIZES

Steamer King Philip ... leaves Commercial Wharf Daily and Sunday ... For information Tel. 664 Richmond.

PASTIME THEATRE

NEXT TO CLARK'S HOTEL

BEST MOTION PICTURES VAUDEVILLE

9 A.M. CONTINUOUS 11 P.M.

10c TO SEE IT ALL 10c

JOY LINE $2.40 BOSTON NEW YORK

Via Rail and Boat. Daily except ... Ticket Office, 214 Washington St.

Amusements. Amusements. Amusements. Amusements. Amusements. Amusements. Amusements.

CASTLE SQUARE THEATRE

JOHN CRAIG ... Sole Lessee and Manager

The Return of the Musical Comedy Sensation

THE JOHN CRAIG STOCK COMPANY in

THE CIRCUS GIRL

A Brilliant Production, duplicating that of last season, with special scenery, costumes and chorus of forty

THE SONG-HITS

True, "I Love Her, I Do" ... Mr. Craig, Mr. Lee and Miss Vance
"What a This After" ... Leader
"Hap'ed Up" ... Miss Dawson and Chorus
Pantomime ... Miss Vance and Mr. Craig
Duet, "I do, Do" ... Miss Dawson and Mr. Craig
Song, "I Bet, Bet Do" ... Mr. Craig and Chorus
Song, "Do You Know" ... Mr. Lee and Chorus
Song, "Do Anything" ... Mr. Craig and Miss Burke
Song, "A Little Fe" ... Miss Vance and Chorus
Song, "Miss, Miss, Miss" ... Mr. Lee and Chorus
Duet, "Where, Oh, Where" ... Miss Dawson and Mr. Craig

Matinees Daily at ... Evenings at 8

Prices 15c, 25c, 50c, 75c

Telephone Tremont 5 — Branch Ticket Office, 15 Winter St. (Vorenberg's)

In Preparation—HAMLET

Charles Frohman, Rich & Harris, Lessees & Managers

PARK

Evenings at 8 Matinees Wed. & Sat. at 2

Boston's Rousing Success!

3D BIG WEEK

WM. A. BRADY & JOS. R. GRISMER ANNOUNCE

A GENTLEMAN FROM MISSISSIPPI

BY RHODES & WISE.

WITH THOS. A. WISE — DOUGLAS FAIRBANKS

BOSTON

Mats. Wed. and Sat. at 2. Nights at 8.

TOMORROW NIGHT

MR. JOS. M. GAITES OFFERS

HERE WE ARE! — HOW DO YOU DO?

3 TWINS

WITH CLIFTON CRAWFORD AND BESSIE McCOY

The Most Talked of Musical Show in America

Evenings 8 Wed. & Sat. Mat. 2

SHORT STAY ONLY

TREMONT

The B. Schlesinger Properties and Manager, Direction Charles Frohman and William Harris

THE CANDY SHOP

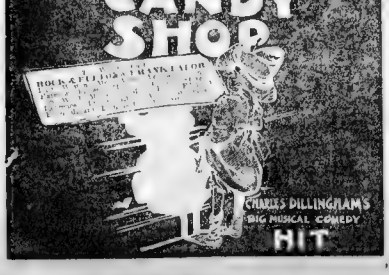

CROWDS! CROWDS!! CROWDS!!!

TELL THE STORY OF THE GREAT SUCCESS OF THE WORLD'S GREATEST

FOOD FAIR

Come and Hear the Big Sensation of Atlantic City for Three Seasons—The Famous Band of

MARCO MARCO MARCO MARCO

VESSELLA

MARCO VESSELLA

THOUSANDS HAVE SAT CAPTIVE THE PAST WEEK

All Attractions Are Free

10 A. M. to 10 P. M.

FREE! FREE! FREE!

DR. COOK

IN LATEST MOVING PICTURES SHOWING HIS ARRIVAL AND RECEPTION AT COPENHAGEN

J. W. GORMAN'S NEW ACTS IN TENTED ARENA

OLD TIME CIRCUS

Including

WILLIAM DE MOTT, MUTE CLOWN, TORETTUS SCHOOL, VAUPEL & KUMM, MAXIMO, THE DE MOTTS, CORA, WHITE AND USGER, PROF. WALDERIE, MAID, HUD, FRED, FRED.

Four Hundred Exhibits in Most Expensively Decorated Booths Ever Seen at any Food Fair Before Held in Boston. Press and Public Commissions in Practically this Great Home Furnishing Convention.

COME AND HEAR THE PRIZE-LOSING SONGS OF THE NEGRO OF TWO CENTURIES SUNG BY

BOOKER T. WASHINGTON'S

JUBILEE SINGERS

FROM THE FAMOUS TUSKEGEE, ALA., INSTITUTE

PRETTY SOUVENIRS TO THE FIRST 1000 LADIES PURCHASING TICKETS 21 TWENTY-ONE TO AND B. A. M. DAILY.

FREE TICKETS to Unique Theatre Come and Dine at Shoonhan's Inn

MECHANICS BUILDING

ADMISSION TO FAIR 25 CENTS

BOWDOIN SQ. THEATRE

Now, Anna,

PLANTER'S WIFE

At the Bowdoin Sq. Theatre Tonight at 7.

Three Hour Show—Nothing Repeated

ADMISSION 10 CENTS

AMERICAN MUSIC HALL

FORMERLY THE ORPHEUM

TUNNEL TO DOOR AT SUMMER-WINTER STS. Direction and Managers

ALL THAT'S BEST IN VAUDEVILLE

TO-NIGHT AT 8:00

=BIG POPULAR CONCERT=

FIELDS and LEWIS, RIVOLI

FISKE O'HARA

Sisters DeFaye, Company, Prices 25c and 50c — Rem Brandt, Grace LaVelle — Sophie Everet and Harmony Trio, Americoops — PRICES 25c and 50c

WEEK OF OCT. 4

DAILY MATS. AT 2, 25c—GOOD ORCHESTRA SEATS—EVES. at 8, 50c. A BILL OF STARTLING SURPRISES AND SENSATIONS

Vaudeville's Greatest Fainting Mystery

THE DIVINE MYRMA

Sensation of Trouville and Other French Watering Resorts. "She Does Everything That Anyon Else Does and Then Some More." Most Daring Yet Graceful Diver Before the Public. Elaborate, Novelty and Beautiful Settings and Daring Costume. Assisted by the Water Nymphs, The Doe Sisters.

EDITH HELENA — America's Foremost Soprano

THE VINDOBONAS — Eccentric Musicians

The Droll Monologuing Comedian

JAMES J. MORTON

The Man Who Asks and Answers His Own Questions.

JOE DEMING and COMPANY — Unusual Funsters

HOWE and EDWARDS — In "The Arrival of Mr. Dooley."

FROBST — Whistler and Mimic

SMITH and HANSEN — Eccentric Singers and Dancers

Added Attraction. — Added Attraction. The Always Welcome Artists

JOHN C. RICE and SALLY COHEN

Presenting Their Big Laughing Success

THE KLEPTOMANIACS

AMERISCOPE—Interesting Novelty Pictures

GRAND OPERA HOUSE

Few Doors Above Dover St. "L" Station

Every Evening at 8.10

MATINEES Tuesday Thursday Saturday at 2

Phone 1309 Tremont

STAIR & WILBUR, Lessees and Managers

IT'S THE GREAT BIG TALK

HAROLD VOSBURGH

In Lasso Manikin

New Type Thrilldrama

Wanted BY THE Police

—SEE—

THE TELEGRAPH OFFICE IN FULL OPERATING, ESCAPE ON A RUNAWAY LOCOMOTIVE, THE THRILLING CHASE, RE-ENACTED TWO GIGANTIC EFFECTS GIVEN

MATINEES 15c, 25c, 35c, FEW 50c

EVENINGS 20c, 35c, 50c, 75c

NEXT WEEK Queen of the Outlaw's Camp

Nothing succeeds like circulation. The AMERICAN has quantity and quality.

MAJESTIC

"LOVELY, LOVELY, I'LL BE BACK FOR MORE!"

OPENING TOMORROW NIGHT

SAM S. & LEE SHUBERT, Inc. JAMES T.

POWERS

IN THE MUSICAL SUCCESS OF THE SEASONS, BEN AT THE CASINO THEATRE, NEW YORK, IN THE GAY AND DAINTY MUSICAL GEM OF LAUGHING MELODY

HAVANA

MUSIC BY VICTOR HERBERT

LIBRETTO BY GLEN MACDONOUGH

UNEQUALLED

CHORUS SINGERS — CAST ORIGINAL Company of 100 — COSTUMES COMEDIANS

"Hello People People Hello" — "He's Off the Bird Now That"

GET THOSE SEATS?

TEDIOUS TOIL SUPPLANTED BY CONTINUAL GAIETY AND SONGS THAT ARE WITTY AND CHARMING.

BIG Vaudeville Moving Pictures CONCERT TONIGHT

AT THE OLD HOWARD THIS WEEK

BOSTON'S BRIGHTEST, BIGGEST and BEST BURLESQUE

SWAT

SMOKING ALLOWED

TIGER LILIES

E-YAH PENNANT WINNERS

SHIFTY SWATTERS

ALSO THE OLD

HOWARD

BUY GUTTERS

AT THE OLD HOWARD TONIGHT AT 7

Moving Pictures and Illustrated Songs

A three-hour show for one admission. Come in and stay as long as you like. Nothing repeated. Admission ... 10 cents

It's your mama's tooth every time at the Old

HOWARD

GLOBE

SECOND & LAST WEEK

STARTS TOMORROW MATINEE

HENRY B. HARRIS PRESENTS

THE LION AND THE MOUSE

BY CHARLES KLEIN, AUTHOR OF "THE THIRD DEGREE"

WITH OLIVER DOUD BYRON & EDITH HARPER

AND A SUPERB CAST AND ADMIRABLE SCENIC PRODUCTION

PRICES—MATS. 25c to $1.50

NIGHTS—25c to $2.00

MATINEES—NOW, WED. & SAT.

MON. MAT. OCT. 11 | Liebler & Company's | The Squaw Man | SEATS TOMORROW

10¢ PICTURES CONCERT TONIGHT VAUDEVILLE 10¢

HOLLIS ST. THEATRE

Beginning TO-MORROW NIGHT at 8.15

CHARLES FROHMAN Presents

His Greatest Laughing Success

As given all last season in New York

WILLIAM COLLIER

First Time in Boston

Matinees Wed. & Sat. At 2.15

THE PATRIOT

By J. HARTLEY MANNERS and WILLIAM COLLIER.

PRICES $1.50, $1.00, 75c, 50c and 35c.

'WHITE SISTER' IS A RAIN OF TEARS

Viola Allen's New Play Swims Along on a Sea of Misery.

By ALAN DALE.

NEW YORK, Oct. 2.—Gentlemen who [illegible]

[illegible]

Pie ... Stevens ... the agony of the ... thing ... prim way. With pursed up lips, she acted with hard metallic fervor. ... all cut and dried and ... Miss Minna ... was ... the jealous pass, and ... tried to be funny at the ... but was extinguished by the ...

A TIPTON HINTING

Lesson as Seen in "A Gentleman from Mississippi."

First lesson in the gentle art of hinting from "A Gentleman from Mississippi":

Langdon ... Stevens, do you remember ... Hawkes ... who held the government contract for ... the Southern army in war time?

Stevens ... Yes, very well.

Langdon ... took advantage of ... to squeeze the government ... Confederacy ...

Stevens ... I believe ... that.

Langdon ... Well ... the act of a ... that any man ... from a government ... his services ... Hawkes ... of the Carroll ... is all. Stevens ... that I may meet ... of the Carroll ...

Notes of the Stage.

Olga Nethersole ... [illegible]

Facilis Decensus.

Diavolo, at one time one of the ... salaried circus performers in the business, is serving a ninety-day sentence in the Milwaukee House of Correction for vagrancy.

Another Discovery.

"The show business is a peculiar game" —William Morris.

Alice Neilsen Scorches Throat on Hot Prunes

ALICE NEILSON.

Prima Donna Entertains Impromptu in Her Back Bay Apartment With a Brand New Maid.

By MORTON BIRGE.

IT'S playing it low down to write a story about the hospitality of a lady, but it isn't every day that one lunches with a prima donna ... and sees her scorch her beloved throat on hot prunes.

Hot prunes and a ... dears? Just so. None less than Miss Alice Neilsen.

You see, Pepita, the new Italian maid in the Neilsen flat, is amiable and willing and ... but she is new to this country and she would ... prunes boiling hot, and ... the spaghetti up into ... of Miss Neilsen ... of Maestro Simeon.

... Neilsen ... just ... teach Pepita how to wind ... an alarm clock, rehearse operas ... photographers ... that taxicab episode is a dreary ... in itself.

... losing her in Darkest Brookline. She was en route to dine at ... of Manager Ralph Pataleta of the Boston Opera Company ...

"The chauffeur got lost," she said ... the house. By my ... fifteen differ ... where ... the chauffeur ... was gone.

When the spaghetti came on it was ... in shorter lengths than the usual interminable stretches which wind and wind and then unwind just as you ... Anyone who has tried to ... at ease with a foot and a half of ... starboard corner of the ... This spaghetti ... reasonable lengths ...

Defence of Spaghetti.

"Why, who broke up the spaghetti before ...?" ... Miss Neilsen promptly. ... for Pepita.

Interval of liquid Italian ... Pepita ... [illegible]

Returning to Mimi.

[illegible]

Refuses to Be Expatriate.

[illegible]

Attack on an Omelette.

[illegible]

Lost in Darkest Brookline.

And she negotiated Sir Prune a little more cautiously, while Maestro Simmons watched her with plain anxiety. A prima donna has to be careful not to burn her throat at all events.

It was at lunch that Miss Neilsen told ...

CHORUS GIRL BANK BEATS OIL TRUST

"Three Twins" Association Makes John D's. Corporation Look Like Shoestring.

Savings Bank Commissioner Arthur B. Chapin take notice.

A foreign banking organization organized in Chicago and never authorized to do business in Massachusetts, ... in this city in defiance of ... conservative Massachusetts banking laws.

It is expected that Commissioner Chapin will begin a drastic investigation of this foreign banking concern ... [illegible]

... if he interferes.

WEEK OF FUN FOR BOSTON PLAYSHOPS

Continued from First Page.

Boston, but wouldn't that be a bully rule to try in this city for a change.

* * *

Boston grand opera is progressing apace. Alice Neilsen has arrived and is rehearsing opera and setting a flat all at once. D'Alessandro, the Sicilian tenor, is expected in a few days. And ... Hassen the Great Dane has learned several dozen more words of English.

* * *

There will be a bunch of New Way burlesque dances in "Havana."

* * *

The leads in "The Candy Shop" got talking over previous occupations the other night and found that some of them used to earn their living thus:

William Rock—circus billposter
Frank Lalor—ball player
Maud Fulton—stenographer
Florence Morrison—choir singer
Mrs. Yeamans—equestrienne
Louis Harrison—callboy

* * *

Eli Ryley, leading comedian in "The Queen of the Moulin Rouge," met ... after closing hours and asked ... where I can get a drink.

"No," said the cop sharply.

... Ryley, do you know where we ... a drink?"

And ... knew. If "The Moulin Rouge" ... been barred from Boston ... Ryley would have found a cop here who knew likewise.

* * *

"The Paradise of Mahomet" ... opera, which ... has been renamed "The Widow's Paradise."

There is no surprise that "The Circus Girl" is ... at the Castle Square. The ... of that musical comedy ... last Winter was too good fun for management, company and patrons, to be allowed to pass away for good.

* * *

Look out for terrific temperance clamor when "Whisky" is produced in ... the near future. This is the name of a short play ... William Anthony M... [illegible]

* * *

After ... of three years Albert ... [illegible]

... Hugo ... Colorado ... Anna ... Stuart, actor, De... House.

Copy!

[illegible]

$3,500,000 Gotham Theatre.

A $3,500,000 office building and theatre is to be erected at Broadway and Forty-third street, New York, by a syndicate consisting of Frank R. Tate, the St. Louis theatrical man, and others. The architect is George Keister, who designed the Colonial, Astor and Stuyvesant theatres of New York. Construction begins immediately.

Former Boston Players.

Two former Boston stock players are in the cast of "The Fourth Estate," which opens in New York Tuesday night. They are Howell Hansel of the recent Lindsay Morison Stock Company and William Humphrey, who was at the Castle Square a few years ago.

Learn to Swim in a Tub, Advises Miss Kellermann

Annette Kellermann.

ANNETTE KELLERMAN.

Aqueous Annette, Headliner at Keith's, Tells How to Become an Expert at Home.

"LEARN to swim in your bathtub," says Annette Kellermann.

The aqueous Annette, who is the headliner at Keith's Theatre this week has ... sympathy with the fears of beginners in the art of swimming, of which she is past mistress. She has no patience with the foolish, old-fashioned recipe for throwing a beginner into the water and letting him swim "because he has to."

In this connection she says:

"Never pay any heed to the old idea that a person drowning comes to the surface three times before sinking for the last time. I know of several instances where a person has gone down for good the first time."

So much for the Spartan method and its dangers. Miss Kellermann realizes that many people might learn to swim if once they could conquer that inborn terror they have the first time they are in water over their depth.

Then, many people have no chance to practice swimming in retired places. They don't like to show their ignorance or fear ... at beaches or public ... they sigh for some way to ...

Confidence Greatest Need.

Why not learn in your bathtub, says the Champion ...

As a matter of fact Miss Kellermann did ... to swim that way herself. When ... years old she learned to ... baths in Sydney, Austra... A little later she picked ... even the ...

... that one of the first ... by the would-be swim...

... no possible danger in your ... she says. "Swimming is like ... bicycle. Anyone can do it the ... gets confidence ... the tub and that ... the ... battle.

... your own bathtub at home ... under water just ... as long stretches as pos... water rushes ... you will feel like pinching ... with your fingers. Don't do ... deprives you of the use of ... And in ... you need all the hands, arms, feet ... you have.

... not to clamp ... stick your head ... as you ...

Learning to "Duck."

[illegible]

Bear in mind all the time that you ... in your bathtub, not under ... conditions. Of course, this lesson is for people of normal heart and lungs and with good ... and ...

The first time you try it you will come up ... of the water puffing and blowing ... But keep it up. Keep ducking your head again and ... Try it the next day and the next and so on till you ... You will be surprised to see how soon you will think it the greatest sport to duck down into the tub and stay head-under, just as though you were in the ocean or other outside water.

When you get so that you can hold your breath under water with perfect ... you will like the idea of being wholly immersed, which, to the expert swimmer, is one of the most delightful of sensations.

Next Step, Into the Surf.

"Now then, when you have learned that it is possible to go under water without swallowing any of the water or without becoming gagged, the rest is easy. Just wade into the surf, beach or pool up to your waist, fall forward on your face and stay under water a few seconds; stand up, take another long breath and repeat over and over again.

Before you realize it you will have acquired confidence in the open water, the same as you did in your tub. I said that confidence was two-thirds of the swimming battle. You learn, by this time, how air in your lungs tends to keep you up, resisting the tendency of your body to sink. The practising of strokes, of making progress through the water, comes readily after the first great lesson of confidence is thoroughly learned."

COMING EVENTS

Anna Held and her new $20,000 be-diamonded gown, come to the Colonial Theatre on Monday, October 11, for a three weeks' engagement of "Miss Innocence." She has not been here for two seasons. Last season she played "Miss Innocence" at the New York Theatre, New York, where she is now in the middle of a two weeks' return engagement. Boston's last glimpse of Miss Held was in "The Parisian Model." ... giving "Miss Innocence" this year ... the same as that of last season, including Charles A. Bigelow, Maurice Hegeman and Lawrence D'Orsay. ... from ... has the role of Miss Innocence ... last season. A newcomer ... to the stage as well, is Miss Frances Farr ... the school ...

Grace George in "A Woman's Way" will be the next star at the Hollis, following the William Collier engagement.

Yvette Guilbert is coming to Keith's soon. Other Keith bookings for early date include Von Biene, the 'cellist, Nelson and Otto, Anna Laughlin, Albert Chevalier, W. C. Fields and Bessie Wynn.

"The Squaw Man" (Liebler production) will follow "The Lion and the Mouse" at the Globe Theatre. It will be here one week, ... final play at the ... before the change to "The Blue Mouse" and other Shubert bookings.

Cissie Loftus is booked for the American Music Hall on October 11.

"The Queen of the Outlaw Camp" comes to the Grand Opera House a week from to-morrow.

Taft at New Theatre.

There will be a special opening of the New Theatre, New York, on Saturday, November 6, two days before the regular ... President Taft, Governor Hughes, Mayor McClellan and the founders of the New Theatre are among those invited. The ceremonies will be somewhat similar to those attending the laying of the cornerstone last December.

New Plays.

Openings of the past week in New York and other places included the following:

Montauk, L. I.—Grace George in Marion Stanton's comedy, "A Woman's Way." Comes to Boston soon.

Albany—Emil Berla and his German company began tour in "Der Rastelbinder" (The Mouse Trap Peddler), a comic opera by Franz Lehar, composer of "The Merry Widow."

New York—Viola Allen at Daly's in "The White Sister," a new drama by F. Marion Crawford and Walter Hackett. This is the third play in six years for Miss Allen with scenes laid in Italy. James O'Neill is in the cast.

Rochester, N. Y.—Klaw & Erlanger production of "The Barrier," dramatized from Rex Beach's novel by Eugene Presbrey. Florence Rockwell plays Necia and Richard Thornton plays Captain Burrell.

Utica, N. Y.—Kyrle Bellew in Alfred Sutro's new play, "The Builder of Bridges." Maude Adams in second season of "What Every Woman Knows."

Richmond, Va.—David Warfield began the sixth season of "The Music Master" at the Academy of Music.

MELTZER TELLS OF RETURN OF STARS

Hertz Brings News of a New Opera for the Metropolitan by Humperdinck.

By CHARLES HENRY MELTZER.

NEW YORK, Oct. 2.—Looking ten years younger than when he left for Europe a few months ago, Andreas Dippel, administrative manager of the Metropolitan Opera House, landed in New York, after an untroubled voyage on the Kronprinz Wilhelm.

With Mr. Dippel were Geraldine Farrar, of the ... temperament and the ... voice, Alfred Hertz, the bearded and ... Metropolitan Kapellmeister, who will have much to do next season with the productions of German and English operas, and Glenn Hall, the tenor, who is to be heard at the Metropolitan during the season in important roles.

For the ... hundred and seventieth time Geraldine Farrar assured the reporters who questioned her ... away she had ... been divorced from ... husband nor betrothed, nor married. She seemed to feel ... interest in matrimony.

Both Miss Farrar and Glenn Hall will be heard here, possibly about Christmas, in the English version of Humperdinck's "Children of Kings," the new opera of ... Humperdinck, composer of "Hansel and Gretel."

I visited Humperdinck at his home at ... said Alfred Hertz ... completed the second act of his ... which is an operatic setting of the work we know in German as the ... drama, "Koenigskinder." ... now ... and will be ready ...

"Humperdinck played ... to me. It is very ... delightful in its ...

Apart from 'Koenigskinder,' the work which most interested me in Europe was ... of Strauss. The ... is remarkable, but like the theme ... too repellant. It lacks contrast."

In reply to searching questions, Mr. Dippel ... resolved not to sing either at the Metropolitan or elsewhere. Even if the night's receipts depended on his singing he ... thought he could ... his decision.

He has brought with him the ... which he shot some weeks ago at ... in the Tyrol. It has been stuffed and will positively be used in the coming revival of "Fra Diavolo" at the New Theatre.

"We are going to pay great attention to ballet next season," said Mr. Dippel. "We have recruited a new corps de ballet from all parts of Europe and it will be infinitely superior to any yet seen at the Metropolitan.

"Moreover, we have gone a step further. We have determined to establish in this city a great ballet school similar to those in St. Petersburg, Milan, Paris and Vienna."

OLD TIMERS IN JOKE LIST.

Lew Dockstader Thinks up Few Winners in the Fifties.

How old is a joke? Some seem to have started with the Garden of Eden, when the joke was on Adam. ... Dockstader ... authority on minstrel ... in the course of an interview on old jokes, says:

"Let me put down some of the jokes which some of the old timers, now dead ... [illegible]

Endman ... What is de greatest ... word?

Middleman ... you ignoramus.

Middleman—What smells the most in a drugstore?

Endman (after a moment's serious thought)—It's yo' nose.

Endman—Yo' dawg has fleas.

Middleman—Sir, you are ... me. That dog sleeps with me.

Endman—Mebby dat's how he got' em."

CIRCUS IN "THE OLD TOWN"

Montgomery and Stone Are Turning 'Em Away in Chicago.

In "The Old Town," the latest George Ade ... Montgomery and Stone ... Theatre, Chicago ... The two managers decide to give a ... themselves. They put on a string of ... stunts ... where they picked up the ...

But it's no new stunt ... Fred Montgomery and Dave Stone ... As far back as fourteen years ago they were operating a summer park theatre at Kankakee, Ill. ... good outside feature act. Stone said to Montgomery, "Dave, just announce that you have a new tight wire walker from Chicago. Call him—Oh, call him Mons. De Veaux for instance."

"Fine," says Montgomery, "but where is he?"

"I'll be Mons. De Veaux," replies Fred, calmly. "I used to do the tight wire at country fairs."

When the time came for the new imported ... Montgomery was nervous. He feared Stone had ...

"It ..." says Montgomery now in telling it, "that man Stone ... and a ... I ... he ... you'll fall and break your neck ... down on the wire. Then he sneezed ... and began to sway to and fro. Then if you'll believe me, he just naturally winked at me and stood on his head on the wire. I ... I couldn't stand it any longer."

Carle and the Dentist.

When Richard Carle, a native of Somerville, if he is a comedian—was spending his last Summer's vacation at North Muskegon, Mich., he took exception to a certain Dr. Black, a dentist. The day before he left Muskegon, Carle called at Black's office and said:

"Are you a dentist?"

"Yes; a regular licensed dentist. What can I do for you?"

Carle took a toothpick from his vest pocket, handed it to the dentist, and said:

"Will you please pick my teeth?"

Learn Manicuring at PAUL'S

(Formerly with Shaw, 5th ave., N. Y.) The clean new, N. Y. style establishment and be independent. Don't waste valuable time at cheap places and have to learn over again. The prestige of a diploma from PAUL'S is invaluable. Hairdressing, scalp treatments, facials and all other branches taught at PAUL'S, 39 Temple Pl., New Blake bldg.

Editorial and Literary Section

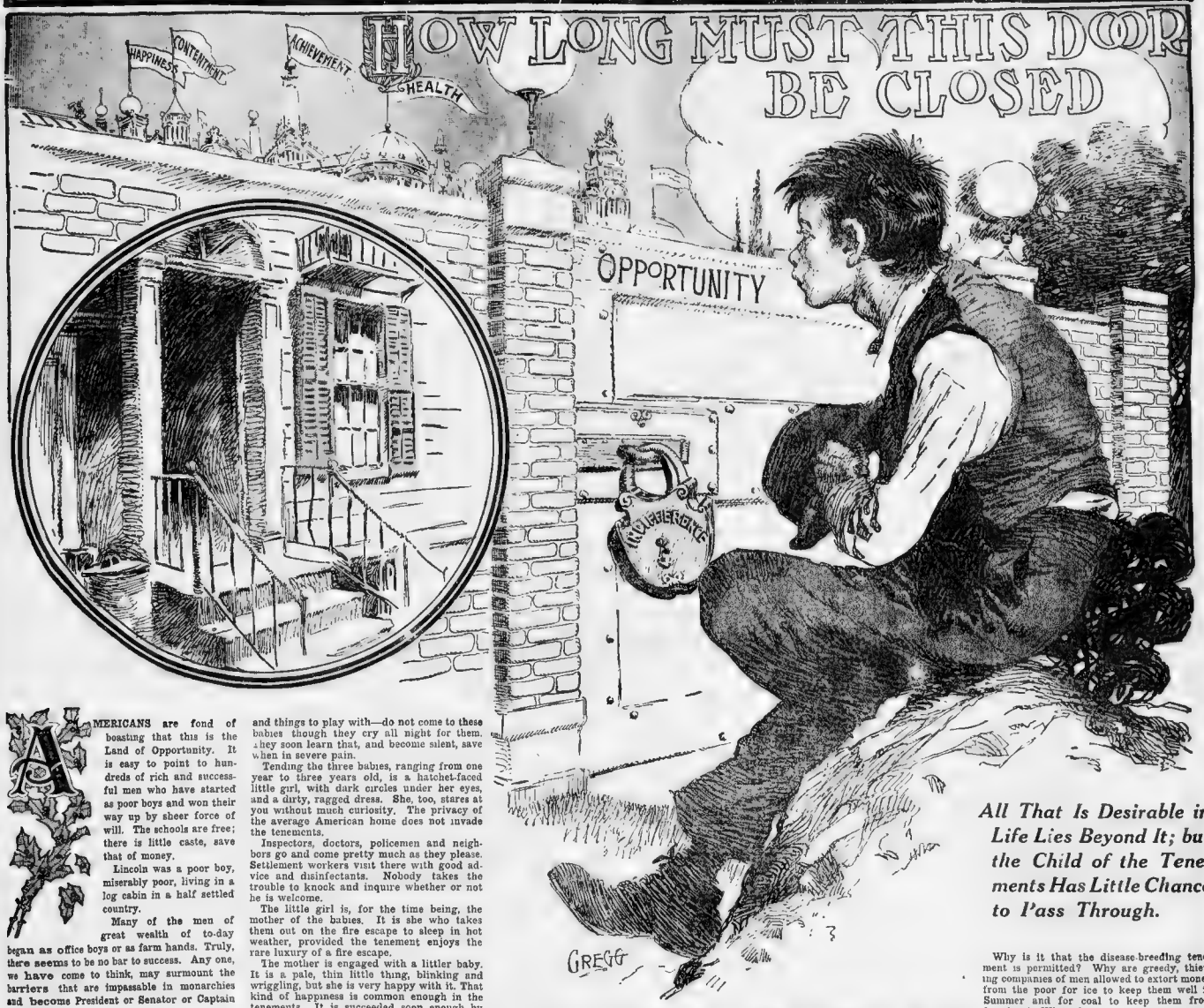

All That Is Desirable in Life Lies Beyond It; but the Child of the Tenements Has Little Chance to Pass Through.

AMERICANS are fond of boasting that this is the Land of Opportunity. It is easy to point to hundreds of rich and successful men who have started as poor boys and won their way up by sheer force of will. The schools are free; there is little caste, save that of money.

Lincoln was a poor boy, miserably poor, living in a log cabin in a half settled country.

Many of the men of great wealth of to-day began as office boys or as farm hands. Truly, there seems to be no bar to success. Any one, we have come to think, may surmount the barriers that are impassable in monarchies and become President or Senator or Captain of Industry.

Beautiful sentiment that, nobly patriotic and inspiring! It has brought more than one struggling boy out of the ruck of discouragement and cheered him to the renewed efforts that finally led to success. It has made of America a wonderful nation, prosperous beyond the dreams of its founders, destined for still more greatness and prosperity.

The door of opportunity has been open to many. It is still open to many. But there is another side to the picture.

Go into the tenement districts of New York and study the children there a little while. Follow them into their miserable, rotting houses, for which their parents must pay more than they can afford or go without any roof at all.

The halls are black with grime and dirt. Many of them are so dark that you must pick your way carefully through. Look into a two-room apartment, where six or eight of those children live with their fathers and mothers.

Squatting in a dark corner are three white-faced babies, round-eyed, staring straight ahead of them. They are very silent babies, for tenement babies have learned that it doesn't pay to cry. The things that other babies cry for—food and freedom from pain and things to play with—do not come to these babies though they cry all night for them. They soon learn that, and become silent, save when in severe pain.

Tending the three babies, ranging from one year to three years old, is a hatchet-faced little girl, with dark circles under her eyes, and a dirty, ragged dress. She, too, stares at you without much curiosity. The privacy of the average American home does not invade the tenements.

Inspectors, doctors, policemen and neighbors go and come pretty much as they please. Settlement workers visit there with good advice and disinfectants. Nobody takes the trouble to knock and inquire whether or not he is welcome.

The little girl is, for the time being, the mother of the babies. It is she who takes them out on the fire escape to sleep in hot weather, provided the tenement enjoys the rare luxury of a fire escape.

The mother is engaged with a littler baby. It is a pale, thin little thing, blinking and wriggling, but she is very happy with it. That kind of happiness is common enough in the tenements. It is succeeded soon enough by anxiety.

Then there are a couple of little boys, back home from work of some kind or from going the rounds looking for it. They are thin and surly, and feel that in their home they have a right to display the temper whose exhibition will bring them kicks and cuffs on the street.

Next door is a family that has had scarlet fever and a couple of funerals. Across the way is a widow who has just paid for her late husband's burial, and sold all her worn-out furniture to do it.

Disease in a place like this is at home. It goes swiftly from room to room, from family to family. It gathers in a fat toll and takes its way to the next tenement house.

Now, look about that place and see if you see Opportunity lurking in any of its corners. Opportunity is for those who can take it. It is Chance reduced to a certainty.

Supposing you told any of those underfed, underdeveloped children that with study and thought they might one day become famous, or rich, or influential. It would mean no more to them than if you told them they might one day be turned to stone.

Opportunity may wait outside the tenement walls, but the tenement children cannot reach it.

Poverty and disease have pinched their bodies. Neglect and misery have shrivelled their minds. All of the important mental qualities are gone save the capacity for suffering. That remains as acute as ever, and has abundant opportunity for exercise.

To children born in the tenements and reared in them the only doors that are wide open are the doors of prisons and reformatories.

Now and then, of course, one among many rises superior to his surroundings, and forces the lock from that Door of Opportunity. Considering their environment, the number that do this is surprisingly large.

But running a gauntlet of disease and poverty, with crime waiting around the corner and vice flaunting on every hand, the child, if he grows up at all, finds that the way that is easy for more fortunate young Americans is practically closed to him.

A year or two ago a boy brought up in a miserable tenement in New York was caught stealing. His father was a thief; he had associated with thieves all his life. He regarded the business as necessary to earning a livelihood. Uncannily wary of policemen, he managed to steal in security for several years. At last he was caught and sent to a reformatory on a beautiful island at the entrance to Long Island Sound.

He returned from the reformatory to find his mother dying and his sister almost on the verge of starvation. With money lent him by a charitable stranger who had taken an interest in him when on a visit to the reformatory he paid his mother's funeral expenses and got a doctor for his sister.

The sister got well, by a miracle. And when she was able to go out again the boy URGED HER TO STEAL, SO THAT SHE MIGHT BE ARRESTED AND SENT TO A REFORMATORY, WHERE GOOD FOOD AND A CLEAN ROOM MIGHT RESTORE HER TO HEALTH!

A magnificent chance to take advantage of Opportunity is offered that boy and his sister!

And in a worse case are those who come from other countries to escape the oppression and persecutions of the Old World.

Herded into tenements, given orders in a language they do not understand, sold food that is little better than poison at prices that are no better than extortion, what must they think of this Land of Opportunity?

Only the knowledge that their countrymen have come here and prospered, despite rather than because of the conditions in the immigrant-crowded cities, gives them the courage to keep up the fight.

Many of them, the majority, gradually better themselves by tremendous energy and self-sacrifice, and at last find quarters that are not so deadly.

The children, educated in the public schools, unlock the Door of Opportunity, and, having learned the lesson of frugality, practise it and become prosperous Americans.

And the third generation cannot be distinguished from the rest of the population, being all earnest, thinking, patriotic citizens, whose ancestors, in conferring on them the blessings of liberty, suffered privations as great as those undergone by the English immigrants of Revolutionary days.

Why is it that the disease-breeding tenement is permitted? Why are greedy, thieving companies of men allowed to extort money from the poor for ice to keep them well in Summer and for coal to keep them from freezing in Winter?

Why is a great religious corporation suffered to maintain habitations for the poor on which it collects ground rent that not one of its aristocratic members would house his horses in?

Because the Average Citizen, who enjoys a fair amount of prosperity and whose children find that Door of Opportunity wide open, is utterly indifferent to any suffering but his own.

Could you force every business man to live one week of his life in one of the dirty tenements such as are to be found in almost every large city, the dirt and the disease would soon be abolished.

If you, who are perhaps the hustling, active, aggressive American that helps to turn the wheels of industry, thought that YOUR children were being debarred by that door from the same advantages you enjoyed, you would see that it was opened forthwith.

But, though you know that all about you are thousands who have small chance of living to manhood and less chance after that of keeping out of jail, you are content with your own good fortune, and will not trouble yourself to take an interest in better tenement laws or measures to stop extortion and the sale of poisoned food.

Your liberty was purchased for you by the blood of your ancestors. Is it too much to expect of you—the effort to see that the same liberty is shared by all within the nation, the tenement dweller as well as the man with the house on a shaded street of a pleasant suburb?

WHO KILLED PROFESSOR GREER?

THE MYSTERY OF THE RED ROOM---By William Le Queux.

(Copyright, in the United States of America, 1909, by William Le Queux.)

(CONTINUED FROM LAST SUNDAY.)

SYNOPSIS OF PREVIOUS CHAPTERS

[illegible] strangely disfigured—like that of the [illegible] huddled figure in his laboratory. After a thorough examination of the premises, [illegible] that an [illegible] known to Kirk is impersonating Professor Greer in Edinburgh. He conceals his suspicions, and drives Kirk away. Kirk alights in Tottenham Court Road. Holford offers to wait for him.

CHAPTER V. (Continued.)

"NO," he replied; "I really don't know how long I shall be. Besides I shall not return to Bedford Park to-night. It's very kind of you, but I won't trouble you further. Good-night, Mr. Holford! Perhaps I shall see you to-morrow. If not, then recollect to keep an eye upon the 'Times' for a message from [illegible]."

And he shook my hand, descended, and went forward into the yellow fog.

My curiosity was aroused, therefore, in an instant I had resolved to follow him and ascertain whither he went.

In the direction he had taken toward Oxford street I started off, but before me the lights blurred in the misty obscurity. Foot-passengers on the pavement loomed up in the uncertain light and melted again, and as I hurried on I discerned the figures before me with difficulty. Where the shop fronts were lighted were patches of red mist, but where they were closed it was almost complete darkness, for in that neighborhood the fog was thicker than further westward, and Dick had had considerable trouble in finding his way there at snail's pace.

In my haste I collided with several persons coming my way, apologising and going forward again until I came to a corner where a shop was well lit. Of a sudden I distinguished the man I was following; he had halted in conversation with the shopkeeper, who was pointing up the side street.

In the fog Kirk was evidently out of his bearings.

I drew back, so as to escape observation, but I watched him plunge into the darkness of the side street, and I was soon at his heels. It was a squalid neighborhood into which we had entered. I had been through it before, but was not certain of which street it might be down which we were going.

Guided by his footsteps I went on behind him. Fortunately my tread was soft owing to the rubber heels I wore. At [illegible] I listened, at first uncertain whether he had turned to the right or left, or gone straight on.

Again the foo[illegible] obscurity, which [illegible] smart, and [illegible] straight forward, so on I went.

At the [illegible] near enough to [illegible] the road and [illegible] pavement [illegible]

[illegible]

somewhere, but there had been no sign of him.

Dick must, I knew, have grown tired of waiting, and, thinking me lost in the fog would slowly creep homeward. The ever-watchful vigil I was keeping in that terrible atmosphere fagged me. I became numbed with cold, and very hungry.

Yet I dare not leave the spot lest Kirk should come forth, so I stood leaning against the railings, in patience, full of wonder and apprehension.

More than once I feared that the "dealer in secrets" might notice me from within if he chanced to look out. Hence, from time to time I changed my position.

My impression was that he had entered with a latchkey, for scarce had he reached the top of the steps when he was inside, with the door closed behind him, either that, or else some one was waiting there to admit him.

Another hour had nearly passed when suddenly I was startled by a [illegible] scream—a woman's piercing scream—which appeared to come from the first of the houses which lay in the darkness.

Twice was that cry repeated, and I sped to the house whence it emanated. The place was in complete darkness. No light shone from any window of the gloomy, dismal house.

A third time was the shriek repeated, coming from the room behind the railing on a level with the door. As I stood upon the pavement I was only a few feet from the window.

"Help! Help! For God's sake, help! You brute! I thought I had escaped you. No! Ah! Don't! I beg—I implore you! Ah!" shrieked a refined voice, the voice of a young woman. And then, in despairing tones, that grew fainter with every syllable, I heard the words, long drawn out: "Ah! You—you've—killed me! [illegible] just as you killed my [illegible] her."

I stood listening to that dying appeal, bewildered, utterly staggered.

What could I think? Place yourself in my position and ask yourself what you, in these circumstances, would have thought?

I was uncertain what to do. Was it [illegible] to ascend the stairs, knock [illegible] at the door and inquire the [illegible] of that frantic appeal? Or should I [illegible] and watch?

[illegible] had [illegible] the Professor's [illegible] was I not a complete [illegible] of crime, and [illegible] not all his protestations of friendship be a mere blind, a clever ruse to cover the truth?

I stood on the pavement, my ears strained to catch any sound within. But all was silent again.

The final words of the woman's desperate appeal for help rang in [illegible] just as [illegible]

The woman who had shrieked [illegible] have no connection with the [illegible] in Sussex Place, for [illegible] Greer was dead. I [illegible] with my own eyes [illegible] and stark.

Then what did it all mean? Was [illegible] problem?

I gazed at the window, where no light [illegible] the lowered Venetian blinds. The [illegible] darkness struck me as [illegible] there were closed shutters [illegible] or some heavy curtains had been drawn carefully across to [illegible] I was [illegible] there were many [illegible] clubs where [illegible] of the lower class danced, drank and [illegible] faro, and were often [illegible]

After a [illegible] certain that [illegible] house [illegible] the [illegible] which Kirk had [illegible] both [illegible] and [illegible]. For that reason I waited, my eyes [illegible] the dark door and house front.

[illegible] above [illegible] fanlight, I saw the [illegible] of a candle [illegible] led down [illegible] the door [illegible] I sprang [illegible]

[illegible]

[illegible] in the weak light of a [illegible] man.

I [illegible] in faded bonnet and shawl [illegible] hundreds in that neighborhood [illegible] turned [illegible] forcibly abandoned [illegible] my steps.

[illegible] myself [illegible] I failed to

recognize from which house the woman [illegible] In that puzzling pall of fog, which [illegible] thicker and more impenetrable [illegible] to decide which of [illegible] was the place whence [illegible] cries had emanated.

That [illegible] was fatal to my success. In my excitement I had taken no notice of the [illegible] and now I paced backward and forward before [illegible] railings of four [illegible] almost exactly similar, all in darkness, all equally dingy and [illegible]. Which of those houses held Kershaw Kirk I knew not, neither could I [illegible] from which of the four had come those despairing cries.

I had been a fool, a very great fool, for not going boldly to the door and demanding an explanation, even though I might have received a rough handling, alone and unarmed as I was. So I returned to the street lamp and tried to recognize the house from the point where I had stood when the first cry had fallen upon my ears. But, alas, again I could not decide.

My impulse to follow the woman had been my undoing, for I somehow felt a strong conviction that Kirk had escaped during my absence in Cleveland street, for, though I waited in that dense and choking blackness beneath the red lamp of a surgery at the further corner for [illegible] another hour, he came not.

Therefore I was compelled very reluctantly to grope my way back into the Tottenham Court Road, where at last I found

"'I was startled by a woman's piercing scream.'"

a [illegible] and, with a man leading the horse, I fell asleep as we went westward, so fagged and exhausted was I by that long and unpleasant vigil.

The wife of a motorist like myself is used [illegible] late hours, therefore I had little difficulty in excusing myself to Mabel [illegible] I retired to bed no [illegible]

The woman's [illegible] The words of [illegible]

CHAPTER VI.

The Lover of Ethelwynn.

AT DAWN I found the fog [illegible] lifted, therefore, after [illegible] upon [illegible] of his visit to the house off the Tottenham Court Road. [illegible] I was disappointed for he had been [illegible] all night. His [illegible]

[illegible]

[illegible] cheap lace [illegible] and at [illegible] had been white [illegible] had sadly decayed, for [illegible] halfway up the [illegible] to let.

I stood outside the surgery halfway up

[illegible] to take his bearings, and [illegible]

[illegible] mystery of [illegible] and tried [illegible]

[illegible] I knew [illegible]

[illegible] had [illegible] Kirk most [illegible] The [illegible]

He had [illegible] his [illegible] abandoned [illegible] doubt and ignorance.

[illegible] through the day [illegible] the evening [illegible] whether the tragedy

had become public property, but as [illegible] was unknown. I dined at home, and [illegible] my [illegible] was so preoccupied [illegible] Mabel, my wife, asked:

"What's the matter, Harry? You [illegible]"

"[illegible] I don't know, dear," I replied [illegible] "I've had a [illegible] of things [illegible]"

[illegible]

[illegible] I was [illegible] visiting [illegible] train from [illegible] Sussex Place.

It [illegible] when I halted at the Professor's door [illegible]

[illegible]

The place was [illegible] Antonio had [illegible] omitted to [illegible] on the [illegible]

What could that young man want at the house of death?

Unfortunately, I had not been quick enough, for as I halted, he turned upon

me, realizing that [illegible] call there was [illegible] hesitation.

"This is strange," he remarked to me. "I've been ringing [illegible] nearly half an hour and can get no reply. Yet when I passed in front of the house there was a light in the small drawing-room. I've never before known the place to be left. There are always servants here, even if the Professor and Ethelwynn are absent."

It occurred to me [illegible] Antonio had detected him from within [illegible] Kirk's [illegible] Italian.

"Antonio may be out," I suggested.

"But the maids [illegible]"

[illegible] whispered.

"Why?"

"Because I distinctly heard [illegible] in the hall about ten minutes ago," he answered. "Will you go round to the front and see if there are lights in any of the rooms while I remain here? You'll soon see [illegible] the drawing-room windows."

[illegible] around a [illegible] front.

But the whole place was in total darkness. Not a light showed anywhere.

I returned, and suggested that in passing he might have been mistaken. There were lights in the windows of the adjoining house.

"No," declared the young man who, by his speech, I recognized was well educated. "I made no mistake. There's some mystery here. I wired from Paris to Ethelwynn this morning making an appointment this evening. It's curious that she's out."

"You are a friend of the family, I presume?" I asked, eager to know who the young man was.

"Yes," he replied. "And you?"

"I am also," was my answer. What other reply could I make? "I believe the Professor is up in Scotland," I added.

"But where is Antonio and all the other servants?" he argued.

"Well, I suppose the master being absent, they have all gone out, spending the evening. Servants have a habit of [illegible] in the absence of their masters."

"[illegible] account for the [illegible] I heard inside?" he asked. "No; if the servants are out then there [illegible] are within. Will you stay here [illegible] bar their exit while I go and find a constable."

Mention of the police caused me [illegible] since [illegible] was in [illegible] of what had really [illegible]

"[illegible] I were you," I said. "Antonio [illegible] at any moment. The [illegible] have gone far."

"On the contrary, I think he has."

"Why?"

"Well, curiously enough this afternoon when I alighted from the Paris [illegible] and was passing through the buffet at Calais [illegible] away. At the moment I failed to recollect who the man was, and it was until half an hour later, when the boat was ahead on its way across to Dover, did I recollect that he was very like the Professor's faithful Antonio."

I held my breath.

Here was the [illegible] danger of being exposed to the police and public by this young man's encounter with the Professor [illegible] I [illegible] exposed, then I should be [illegible] to give some account of myself. It would certainly be difficult to convince the police that I had no knowledge of the Professor's death.

"Well," I remarked, "that Antonio should be [illegible] seems somewhat curious, but perhaps it may have only been somebody resembling him."

"Of course, I may be quite wrong," the young man replied, "but it is [illegible] that [illegible] and the servants are all out. The Professor is always so very careful of his experiments and [illegible] of his laboratory, that the house is never left untenanted."

"I've called quite by chance and upon business," I explained. "I'm a motor-car engineer, and I [illegible] Clarence [illegible] My name is Holford."

"Mine's Langton—Leonard Langton," he answered. Then, after a second's hesitation, he added, "Ethelwynn is to become my wife. That's why I'm surprised that she hasn't kept the appointment I made."

I was silent. What if I told him of the girl's mysterious death? What would he say? How would he act?

He seemed a smart, active, well-set fellow, quick, energetic, with a [illegible] grey eyes and a [illegible] I took [illegible] a word of what I knew [illegible] "I suggested [illegible] the Professor [illegible] why have you called this evening?" [illegible] tonight.

For the moment I was nonplussed.

"I wondered whether he had returned," was my rather lame reply. "I simply called on the off chance of seeing him."

"Was your business of a pressing nature?" he asked, still wondering, I think, whether I might not have some connection with thieves who might be within. Perhaps he now suspected me to be an accomplice, set to watch outside. My hesitation when he suggested calling the police had [illegible] his suspicion. Besides, I suppose my agitation had caused [illegible] I should [illegible]

[illegible] dead girl's lover was a man of strong [illegible] that I could see. When once he learned the truth I should [illegible] of having secret knowledge of the crime.

"Well," he asked [illegible] stood before [illegible] "what shall we do?"

"Wait," I again suggested. "[illegible] Professor is evidently still away. He may have sent Antonio across to [illegible] upon some business."

"If so, then [illegible] doubtedly thieves [illegible] I've been waiting here the [illegible] gas in the small drawing-room overlooking the park has been extinguished—put out, to do [illegible] immediately I rang. No," he went on, "we must call the police. Will you go and get a constable—or shall I?"

"You go," I said, in a blank voice. "I—I'll wait here."

I saw that the game was up. His suspicions were aroused, and he intended to take immediate action.

"There's sure to be a policeman along at Clarence Gate," he said. "I've often noticed a man on point-duty there. But," he added, suddenly facing me and looking straight into my [illegible] the street lamp shone [illegible] upon the spot where we were standing, "[illegible] me, Mr. Holford, have you told me the actual truth?"

"The truth!" I echoed. "Why, of course I have! Here is my card," and I gave him one from my cigarette case, wherein I always carry them.

He read it eagerly, and in exchange gave me one of his, laughing as he said:

"I feared, perhaps, that you might be in association with the men inside. Forgive me for suspecting you, won't you?"

"Of course. I knew you doubted me," I answered smiling. "I'll remain here until your return, though, to be frank, I don't see very much cause for alarm."

"I do. There's a mystery here—one which we must fathom. Keep watch. I'll be back in a few moments."

And he left the steps and turning to the left, disappeared round the corner.

CHAPTER VII.

"The Police Be Hanged!"

I STOOD outside the door, my ears strained to catch the slightest sound. The young man's presence there was indeed an unfortunate contretemps.

In the silence I could hear my own heart thumping. Of a sudden, however, I thought I could detect a sound of movement within. [illegible] was actually in the hall? [illegible] the unknown assassin, [illegible] to the scene of [illegible] crime?

My [illegible] quickened. The dead [illegible] had not been mistaken. The lights had been put out when the person or persons inside were disturbed by his ring. In a few moments he would be there with the police, and the crime would be properly investigated. But what account could I myself give of the reason of my [illegible]? If I were suspected, the police might [illegible] movements during the last few [illegible] and gain knowledge of my [illegible]

[illegible] to be one of [illegible] increased [illegible]

Across the narrow road rose the great blank wall of a mews, while in the room on the first floor above, where showed the high, dark window stretching across nearly the whole frontage of the house, lay huddled, I knew, the body of the dead Professor.

I was [illegible] of wonder as to who might be lurking in the house of [illegible] the latch touched, and slowly and silently the big door opened. I drew back prepared for a fight, but next moment a cry of amazement escaped my lips when I saw in the darkness of the cautiously opened door a man's face—the thin, sallow, frightened face of Kershaw Kirk.

"[illegible]," he gasped. "I must get away. Langton must not see me. Remember you must not breathe a single word of your knowledge of myself! Success now depends entirely upon your silence. I will wire an appointment with you to-morrow. Be careful, or you yourself may now be suspected."

"But why not tell the police?" I demanded, barring his way.

"Police be hanged!" he cried impatiently. "Have I not already told you? I have no [illegible] not see me. He must know nothing of me. A word from you would mean [illegible] incalculable, and all hope of elucidating the mystery would instantly be at an end. Which way did young Langton go?"

(To Be Continued Next Sunday.)

"A forbidding-looking old woman in faded bonnet and shawl."

The Stork and the Earth Worm

By Carl Ewald.

Translated From the Original Danish By Alexander Teixeira de Mattos.

[Copyright, 1909, by American Examiner. Great Britain Rights Reserved.]

ONCE upon a time, an old house stood in the middle of an old garden, and round about the garden were large green fields as far as the eye could see.

The house was covered with thatch and all overgrown with ivy. The tendrils crept over the roof right up to the chimney and over the chimney, and hung down before the windows like close, green curtains, so that hardly a glimpse of light could enter the rooms.

Now, this did not matter, for the house was empty.

Many years ago a clergyman had lived in it, but, when his wife and his two little boys had died, because it was so damp, he went away, and no one had cared to live there since. The house now stood lonely and deserted, the walls were mouldy with damp, the cellar was full of water and the doors were rotting away. The trees in the garden grew to suit their own and one another's convenience, and the grass sprouted over all the paths.

But, outside in the fields, the cows went in the Summer and grazed and lowed, and the frogs croaked merrily every evening in the deep ditches. When the harvest drew night, the hands came from the manor house and mowed the grass and heaped it up in stacks and carted it home. Then Autumn came, and the storm whistled and the leaves fell from the trees in the garden. And then Winter came and the snow lay on the old dead house and on the great fields.

But, when the snow was melted and the fields turned green again and it was spring, then the stork came.

He had his nest up on the roof of the old house, and kept it as his Summer residence after the clergyman had gone. The damp could not reach so high, and, for the rest, the dwelling was one quite after his own heart. He was able to stroll at his ease along the garden paths, he had the whole house to himself and he might have looked long before finding as many frogs as in the big fields. For that matter, he was well aware that he had the best stork's place in the whole country, and he hastened to it every spring lest some other stork should take it from him.

* * * * * * *

ONE Summer's day he came walking home from the fields. He had brought five frogs for his wife and children, who were up in the nest on the roof. He himself had dined off two, besides half a snake by way of dessert, so he had had plenty to eat and was in a good humour. He had the other half of the snake in his beak.

In the middle of the path he stopped and looked at a great big earthworm who was wriggling along the ground.

"Well, aren't you frightened?" asked the stork.

"Spare my life, my lord, whoever you may be!" begged the earthworm, and wriggled twice as pitifully as before.

"You can see for yourself who I am," replied the stork.

"Ah, no!" said the earthworm. "Indeed I can't, for I am blind. But I heard you come walking and got such a fright, and, for sheer confusion, I couldn't find my hole."

The stork felt flattered at the worm's alarm. He laid the half snake aside on the grass, and flung out his chest and stood on one leg, which is the same as when a man folds his arms over his breast.

"I am the stork!" he said, and looked straight up in the air.

"Good Lord!" said the earthworm.

"Do you know me now?" asked the stork.

"Do I know the most distinguished bird in all the land?" said the earthworm. "Why, the frogs tremble before you in their ditches and the snakes put on their seven-league boots the moment they see you at a distance. Oh, dear, yes! I should think so! You have eaten many hundreds of my brothers."

That I have," replied the stork, "and, when the opportunity offers, I shall, of course, eat you. As it happens, I have had enough for the present. You can thank your stars for that."

"I thank your lordship a thousand times," said the earthworm. "Oh, I know you well well by repute. Men and women honor you above all other birds. Aren't you the one who brings the babies?"

"H'm-eh!" replied the stork, with some embarrassment, and hastily put his leg to the ground again. "It's not really like that; I mean to say, it's an exaggeration. However, I don't mind their saying so. It always gives one a certain consideration."

Meantime, the earthworm had crawled a little way off.

"Where are you going?" asked the stork, and gave him a dig in the back with his long beak.

"Oh!—oh!—I beg your pardon!" moaned the earthworm. "I was only going to my hole. I have no time to stay loitering here, and, besides, I would not dare to abuse your lordship's generosity."

"As long as I have time to spare, so have you, I should imagine," said the stork. "I promise you that I shan't eat you, and a promise always keeps his word. But that only counts for to-day and provided I don't get hungry."

"You are too good," said the earthworm, respectfully.

The stork began to walk up and down the path. He threw his long neck back, stuck out his stomach and lifted his legs prodigiously high. But then he remembered that the earthworm couldn't see him after all, and so he stood still again. At that moment the lady stork called to him from up in the nest, and he gabbled with his beak in reply.

"Did your lordship speak?" asked the earthworm.

"I was talking Egyptian to my wife," said the stork. "We have an estate over there; in Africa, you know. We always talk the language together. It's much nicer down there on the whole. I should like to stay there always if it were not for the children's sake. But I dare say you don't understand what I'm saying; have you ever been abroad?"

"Oh, no," said the earthworm. "Where do you spend the Winter, then?"

"I stay here," replied the worm. "Right," said the stork. "It must be horrid to wade about in the snow and ice. Don't you get cold?"

"I have no fear," replied the worm, contentedly. "And I dig far down into the ground when it's cold."

The stork looked at him thoughtfully, and then said:

"I am not quite sure if it looks well for me to stand here and talk to a fellow like you. You seem to be without most of the things which decent people are born with. What's your rank?"

"Rank?" echoed the earthworm in surprise. "What's that? I am a hard working laboring man; is that rank?"

The stork danced round with laughing, and shouted up to his wife what the worm had said.

"I hope I have not said anything improper?" asked the worm in a dejected tone. "I may say I'm the oldest earthworm in this place, I was here in the parsonage time."

"Oh!" said the stork, graciously. "So you're a sort of elder among the earthworms. That's something like a bird, at any rate. In that case, it won't matter if I am known to have had a little chat with you; and, besides, our families need not associate."

"Indeed, I haven't got a family," said the earthworm.

"Have you no family, either?" asked the stork, and gaped for sheer astonishment.

"No," replied the worm. "I don't know where my wife and children are gone. I have never seen my parents, and I shouldn't know my brothers and sisters if I met them."

The stork drew an leg up under him and looked extraordinarily dignified.

"It's terrible, the state of affairs among the lower orders," he said. "I don't want to hear any more, it upsets my mood bloodily. I may come back some other day, but take care not to come across me when I'm hungry."

Then the stork flew up to the roof of the old house, and the earthworm hurried away down his hole.

* * * * * * *

A FEW days later the stork was again walking along the path where he had talked to the earthworm.

"Earthworm!" he called, but no one answered.

"The Stork Felt Flattered at the Worm's Alarm."

"Earthworm, come up here! I want to speak to you!"

"I dare not," said the worm from down in his hole.

But then the stork grew very angry. He struck the earth as hard as he could with his great red beak, and the worm came up and wriggled with the ground in terror and submissiveness.

"Now you don't come when I call, sirrah!" asked the stork, severely, and stood on one leg. "Do you know who I am and who you are? Don't you see the honor which I do you in talking to you."

"Don't be angry, my lord!" implored the worm. "I was so frightened, and not yourself as I must take care not to come across you when you were hungry."

"I keep my word" said the stork, haughtily. "But now tell me a little about your life. I am bored, and we men of quality are none the worse for knowing about the life of the lower classes of the people."

"What can I tell you to amuse you?" asked the worm, modestly. "I drudge and I delve from the day of my birth and until my body rots me. I plough the ground, I dig ditches—"

"Oh, I see!" said the stork, affably. "You are one who digs the ditches. Those with the frogs in them?"

"Oh, no!" replied the worm. "I haven't such a big hole nest as that by any means. I go down under the ground. I dig little, long passages in every direction—"

"To what use are you them?" inquired the stork, with professional interest.

"Well," replied the earthworm, "I beat with my body loosened earth and eat the worms which I find in it."

"I know all about that," said the stork, "and I must say that you are not the worst of your kind. But a cry body deposes, as and treads as under foot. They call it ugly, but what should we do with the earthen down in the model, black ground? Why, it would just interfere with our work. Your lives are in a mess and think we have no feelings in our souls, the lovers like us entirely hooks, eh, my lord. It's very much sometimes on such as we who are doing our best!"

"Humph!" said the stock "You're quite eloquent, once you set your tongue going."

"I really am neither with you."

"A thousand thanks, my lord!" said the earthworm, and wriggled. "You see, an earthworm knows nothing more delightful than to creep slowly along the surface of the earth on a moist Summer evening after the sun work I done. Then he really feels his life and plays among the leaves. Also, we will drag down all kinds of leaf to build doors of it, and make nice warm nests. Now, I've said I forgot, who used to live here. He was a good man, but he didn't understand things in the least. I loved him so, to one of the boys was leading a worm that he ought not to do such, time, it was a good thing, indeed, and he lent me to feed it, but he mustn't hurt it either, for it was one of God's creatures first was very fine, I guess, but he couldn't the boy knew that we were continued quite because we work, and that our work is of benefit to all the other gods, and human beings."

"Good!" said the stork. "That's real ignorance as the"

"You did not your midnight and I—and I'll be"

earthworm.

The stork flung out his chest intensely and looked very profound.

"I don't quite know what to say to this arrogance," he replied. "There is something in it, and I can't say, sorry, for you, but I am not sure that I shall not change my mind when I am hungry. In the meantime I will have you against a danger that threatens you."

"Me?" said the stork. "No danger threatens me. I am honored and protected all over the country, and any one who shoots me incurs the penalty of a fine. I think you are quite right in your head my good earthworm."

"If only you would listen to me for a moment," said the worm. "You see, we dig our passages everywhere, and, as there are so many of us, the whole ground is dug through and through. There are nearly fifty thousand of us in that garden alone, when it's dark and quiet and no one can do me any harm. The text-girl I drag it further, and so I go on and the load is drawn quite down into the earth. Then I make it into mould."

"That's interesting" said the stork.

"Ah," sighed the worm, "if only everybody was as gracious as your lordship! It is really nothing to boast about, for others could certainly do it much better than I. But, now, when one's a hard working earthworm and attends to ones business and doesn't harm a living soul, it does seem hard to be misjudged and persecuted by everybody. Lord, if one has the bad luck to cross your lordship's path when you're busy down in the mould, black ground! Why, it would just interfere with our work. Your lordship's and think we have no feelings in our souls, the lovers like us entirely hooks, eh, my lord. It's very much sometimes on such as we who are doing our best!"

"Humph!" said the stock "You're quite eloquent, once you set your tongue going."

"I really am neither with you."

"A thousand thanks, my lord!" said the earthworm, and wriggled. "You see, an earthworm knows nothing more delightful than to creep slowly along the surface of the earth on a moist Summer evening after the sun work I done. Then he really feels his life and plays among the leaves. Also, we will drag down all kinds of leaf to build doors of it, and make nice warm nests. Now, I've said I forgot, who used to live here. He was a good man, but he didn't understand things in the least. I loved him so, to one of the boys was leading a worm that he ought not to do such, time, it was a good thing, indeed, and he lent me to feed it, but he mustn't hurt it either, for it was one of God's creatures first was very fine, I guess, but he couldn't the boy knew that we were continued quite because we work, and that our work is of benefit to all the other gods, and human beings."

"Good!" said the stock. "That's real ignorance as the"

"You did not your midnight and I—and I'll be"

earthworm.

The stork flung out his chest intensely and looked very profound.

"I don't quite know what to say to this arrogance," he replied. "There is something in it, and I can't say, sorry, for you, but I am not sure that I shall not change my mind when I am hungry. In the meantime I will have you against a danger that threatens you."

"Me?" said the stork. "No danger threatens me. I am honored and protected all over the country, and any one who shoots me incurs the penalty of a fine. I think you are quite right in your head my good earthworm."

"If only you would listen to me for a moment," said the worm. "You see, we dig our passages everywhere, and, as there are so many of us, the whole ground is dug through and through. There are nearly fifty thousand of us in that garden alone, when it's dark and quiet and no one can do me any harm. The text-girl I drag it further, and so I go on and the load is drawn quite down into the earth. Then I make it into mould."

"That's interesting" said the stock

"Ah," sighed the worm, "if only everybody was as gracious as your lordship! It is really nothing to boast about, for others could certainly do it much better than I. But, now, when one's a hard working earthworm and attends to ones business and doesn't harm a living soul, it does seem hard to be misjudged and persecuted by everybody. Lord, if one has the bad luck to cross your lordship's path when you're busy down in the mould, black ground! Why, it would just interfere with our work. Your lordship's and think we have no feelings in our souls, the lovers like us entirely hooks, eh, my lord. It's very much sometimes on such as we who are doing our best!"

"Humph!" said the stock "You're quite eloquent, once you set your tongue going."

"I really am neither with you."

"A thousand thanks, my lord!" said the earthworm, and wriggled. "You see, an earthworm knows nothing more delightful than to creep slowly along the surface of the earth on a moist Summer evening after the sun work I done. Then he really feels his life and plays among the leaves. Also, we will drag down all kinds of leaf to build doors of it, and make nice warm nests. Now, I've said I forgot, who used to live here. He was a good man, but he didn't understand things in the least. I loved him so, to one of the boys was leading a worm that he ought not to do such, time, it was a good thing, indeed, and he lent me to feed it, but he mustn't hurt it either, for it was one of God's creatures first was very fine, I guess, but he couldn't the boy knew that we were continued quite because we work, and that our work is of benefit to all the other gods, and human beings."

"Good!" said the stock. "That's real ignorance as the"

"You did not your midnight and I—and I'll be"

earthworm.

The stork flung out his chest intensely and looked very profound.

"I don't quite know what to say to this arrogance," he replied. "There is something in it, and I can't say, sorry, for you, but I am not sure that I shall not change my mind when I am hungry. In the meantime I will have you against a danger that threatens you."

"Me?" said the stork. "No danger threatens me. I am honored and protected all over the country, and any one who shoots me incurs the penalty of a fine. I think you are quite right in your head my good earthworm."

"If only you would listen to me for a moment," said the worm. "You see, we dig our passages everywhere, and, as there are so many of us, the whole ground is dug through and through. There are nearly fifty thousand of us in that garden alone,

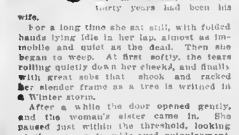

The Dead — By Dorothy Dix

THE man was dead! Stiff and stark he lay under his winding-sheet, and beside his bier sat the woman who for thirty years had been his wife.

For a long time she sat still, with folded hands lying idle in her lap, almost as immobile and quiet as the dead. Then she began to weep. At first softly, the tears rolling quietly down her cheeks, and finally with great sobs that shook and racked her slender frame as a tree is writhed in a Winter storm.

After a while the door opened gently, and the woman's sister came in. She paused just within the threshold, looking at the woman in wide-eyed astonishment, and then she said almost roughly to her:

"Why do you grieve for him? No husband ever treated a wife worse. He was cruel, and selfish, and ill-tempered, and jealous, and unfaithful to you, and in all the years that you have been married he has brought you nothing but suffering, and anxiety, and shame, and poverty. You should thank God for your deliverance, and that you can, at least, pass the balance of your life in quietness and peace."

"I know," answered the woman passionately, "and I do not weep for him. I weep for that of myself that is dead. I mourn for my lost youth, for my lost happiness, for all that life might have given to me and that he took from me."

"Ah, dear—oh, my dear—oh, my very dear," murmured the sister, laying her hand compassionately on the woman's shoulder.

"Hush, hush," breathed the sister, her own eyes full of tears.

"I weep," went on the woman, drearily, "for the brave, high-spirited girl, as frank as the day, that I was that he sloyed. I, who had never known what it was to be afraid, grew to be a trembling coward, living always in the shadow of a brutality with which I was too delicate of mind and body to cope. He called himself a gentleman, and he never struck my body with his hand, but he beat my soul black and blue with oaths and curses that cut me to the quick, and I came to always walk cringingly for fear of provoking him to some outburst of temper.

"For myself I could have stood his harsh words and bitter criticism. In time I came not to even especially mind them, for we can grow spiritually callous; but when he saw fits and that he could no longer hurt me by his taunts, he learned a new trick, and tortured me through those I loved. My own misery I could endure without wincing, but when he made those who loved me suffer through their love for me, he brought me at last to his feet, ready to lie, to double deal, to do anything that would save them."

"I know, I know," murmured the sister, "a thousand times I have seen him vent his anger against the world on you."

"I weep," said the woman, and her eyes looked afar off as if they scanned the dreary vista of the long years, "for the loneliness that I have borne, the loneliness, at first, of one who sits alone in an empty house, and an empty room, afterward, the spiritual loneliness of one who knows that one is tied to another who does not speak the same language, who does not comprehend, nor have one hope, no thought, nor aspiration in common with one.

"I could almost laugh when I recall the dreams I had of a perfect companionship with my husband. That was my ideal of married life. He and I were to work together, to struggle together, to climb together, to read and think together, to lead together the full life that no man nor woman can live alone. Yet we had not been married six months before home palled upon him and he wearied of me, and he went back to the old, fast life that he had loved before he met me.

"In those first few months of desertion and of loneliness, when I ate my heart out in misery, I asked myself over and over again, Why did he marry me? Why did he not leave me at home with those who loved me? It is so cruel and inhuman a thing to take a girl's joyous young life in your hands, just to make it the wanton plaything of an hour?"

"Many men are like that," said the sister. "They use a woman as if she were a rose, to be worn on their breast for an hour and then broken and thrown aside."

"I weep," went on the woman, "for my happiness of which he robbed me. With some women happiness does not matter much. They are only thin blooded, joyless, inanimate creatures, who never get anything more than a warm contentment at best, out of life. But I had it in me to be happy. I was born with the joy of living overcame me. I am fettered and protected by velvet. I could have been widely, deliriously, riotously happy.

"Little things have no joy. A book, a picture, a new gown, a cheap jewel, a little journey, the glitter of a restaurant with its flowers and lights and music and beautifully dressed women, all these people acted: the pulsing voice of a great singer give me an ecstasy so keen that it is almost pain. He could have given me so much to make me happy, and yet I have not had that little. He took it from me.

"Because he did not enjoy the things that I did, I was made contrite to have them. Because he made himself miserable, he pulled me down into the slough with him. I have had nothing in all these thirty years but hard words, but hard work, but the ceaseless, heart-breaking struggle to keep the mantle of wifely duty pinned around my skeleton so that the world might never see it nor hear its bones rattle, nor know it for what it was. I have been robbed, robbed, I tell you, of my happiness. And happiness was my birthright.

"I weep for my love that he killed. Do you remember what a sentimental girl I was, and how much in love I was when I was married? Poor little fool that I was! I thought him the embodiment of every hero and knight-errant of old, and I loved him as Juliet loved Romeo, as Francesca loved Paolo.

"It has been dead now, oh for years and years, but I cannot make me believe still with faith to think of its death agonies, it died so hard, my beautiful, strong love. It stood always unshaken and unbroken and cruelty —everything until at last it starved to death. There was nothing for it to live on, you know, and so it just starved to death.

"I think I can forgive him everything save but that, but when you take a woman's love away from her there is nothing else for her in life to hope for, or to live for. Nothing. That is the end, and the end came for me so long ago."

There was silence in the room, broken only by the hard, dry sobs of the woman.

"Weep no more," said the sister soothingly, "weep no more, it is all over with now."

"Yes," answered the woman drearily, "it is all over with now. What might have been mine can never come back to me now. It is dead."

The neighbors who noted the widow's tear-stained face at the funeral, marveled among themselves, and said how strange it was that a woman should grieve so for a husband who seemed such an ordinary kind of a man and had not been particularly attentive to her, either, by Jove!

Performing rights reserved. Public performance prohibited unless licensed by the publisher.

"Don't Forget to Drop a Line to Mother"

Words by
HARRY WILLIAMS

Music by
EGBERT VAN ALSTYNE

Moderato.

So you are go - ing to leave us, You're for the cit - y gay,
You'll meet some boys in the cit - y They'll all be friends to you,

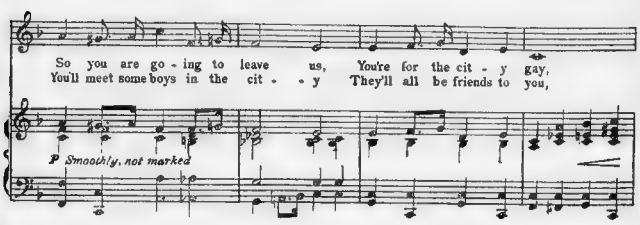

You know, my boy, it will grieve us, But of course you must have your way;
You'll meet some girls that are pret - ty And they'll tell you they like you too;

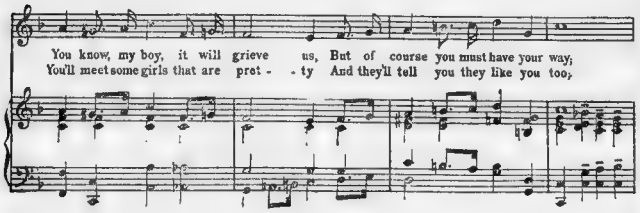

Copyright MCMVIII by JEROME H REMICK & Co
Successors to The Whitney Warner Pub. Co., Detroit-New York
Copyright, Canada, MCMVIII by Jerome H.Remick & Co.
Propried para la Republica Mexicana de Jerome H Remick & Co Detroit y New York Depositada conforme a la ley

You nev-er cared for the mead - ows, You said that we were slow, That
You'll nev-er think when you're hap - py, How much we think of you, But

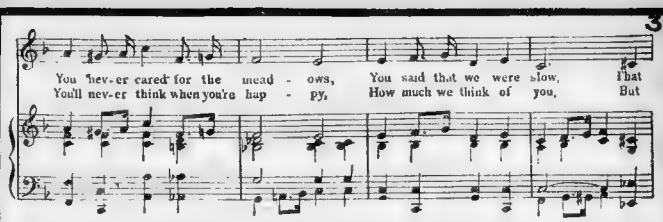

may be, my lad, but take from your dad A last word be-fore you go.
when you are sad, don't weak-en my lad, For I've told you what to do.

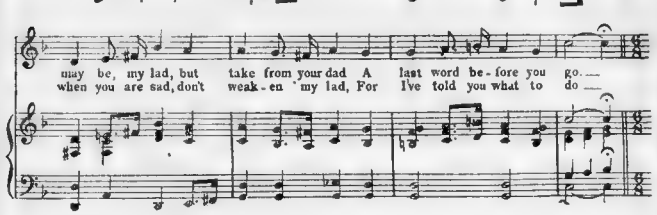

CHORUS.

Don't for - get to drop a line to moth - er Don't for.

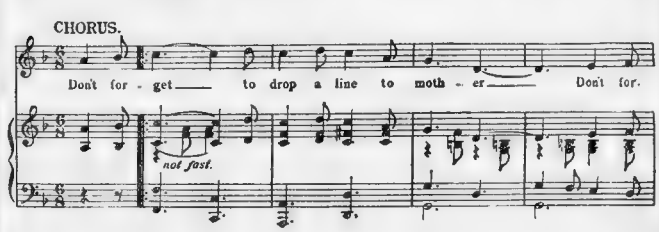

get the folks down on the farm, Don't for - get you'll nev-er find an-

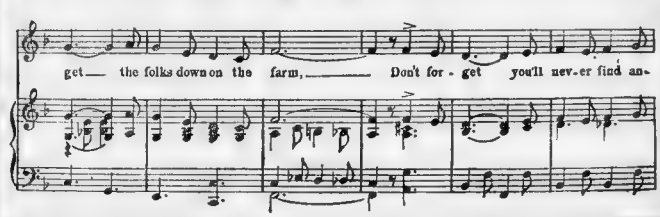

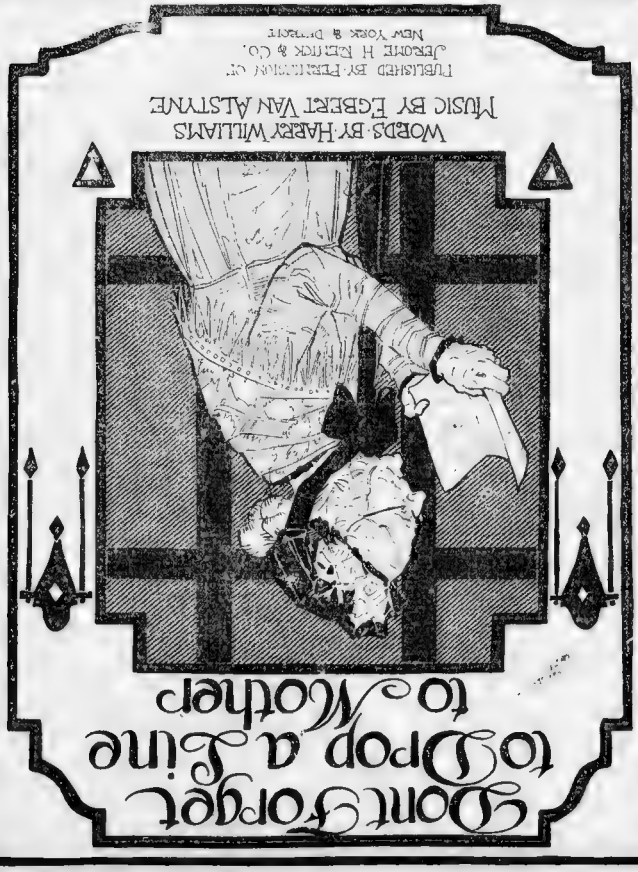
Don't Forget to Drop a Line to Mother
WORDS BY HARRY WILLIAMS
MUSIC BY EGBERT VAN ALSTYNE
PUBLISHED BY JEROME H. REMICK & CO.
NEW YORK & DETROIT

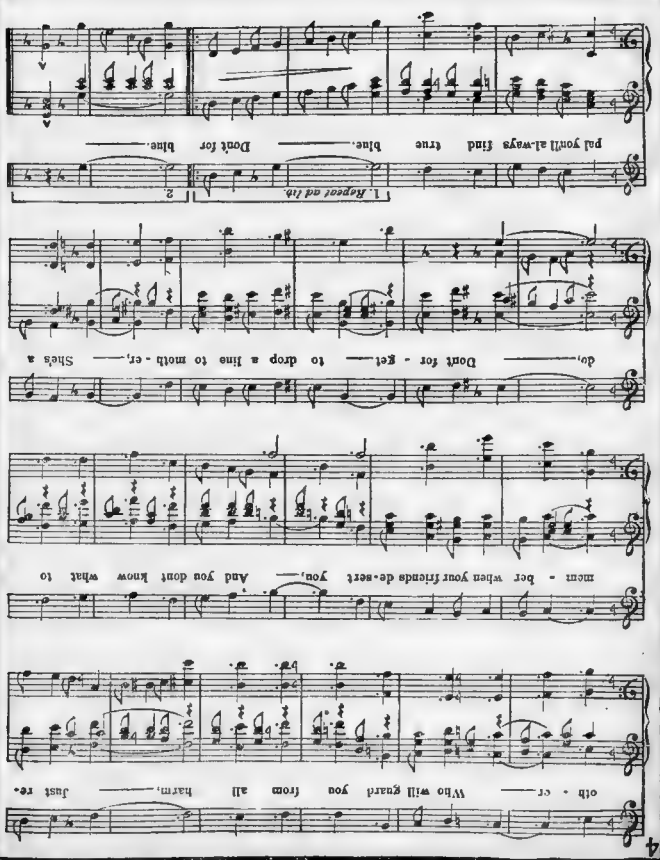
oth - er Who will guard you from all harm, Just re-
mem - ber when your friends de-sert you, And you don't know what to
do, Don't for - get to drop a line to moth - er, She's a
1. Repeat ad lib.
pal you'll al-ways find true blue, Don't for blue,

SUNDAY, OCTOBER 3, 1909. Boston American SUNDAY DIRECTORY

Real Estate, Apartments and "Want Ads

BIG OCTOBER BOOM FOR HOME BUILDERS

Scores Hustling to Have New Dwellings Ready Before Snow Flies.

BROKERS ARE KEPT BUSY

Prosperity Leads to Heavy Demand in the City and the Suburbs.

October opens with real estate brokers in every part of the city and suburbs reporting good demand for a large number of properties and the closing out of many sales. The last month closed with a big volume of sales, especially during the last few days and the heavy trading continued Friday and yesterday, indicating a very favorable market for the present month.

There is now a steady demand for investment property which is not confined to low or medium priced places, but is general and in all parts of the city. As has been the case practically every week for the past few months, trading in such parcels in the North End and Back Bay has been the feature of the city real estate market, but the other districts have not been very far behind.

Mortgage Market.

Indications are multiplying to bring into the mortgage market again, and during the past week companies and brokers that deal in this sort of security have had many applications for loans. Money is very plentiful just at present and some who otherwise would be ready to put their cash into real estate securities, are now seeking other forms of investment in order to secure a higher rate than the present market affords on real estate collateral.

Brokers and builders in all sections of the city and suburbs have placed on the realty market for sale handsome dwelling houses that have been erected during the summer, and the business of selling this form of real estate is now apparently at its height. As the issue of home building has reached a high stage and the offerings made to the public this year are greater than ever before and few prospective buyers cannot be satisfied with the dwellings which have recently been erected.

Variety of Style.

Builders this year have remodeled every convenience in the building of the houses. There is no doubt that this has been done heretofore, but each year improvements are added to houses which were not known before. Many new houses have been erected in every suburb and these are in style from the single family to the apartment block of many suites.

Speculative building contractors who are putting up houses in various parts of the city and the suburbs say that they are constantly receiving inquiries concerning the lifts, etc., of these new properties, and all of the builders having new houses and all of the builders having new houses if not all of them will be sold before the Fall ends. Strength is given to this belief by the many sales of these kinds of properties during the past few weeks.

A feature of the market that is attracting a good deal of attention is the fact that many people who bought unimproved lots during the present year and have had new houses built upon them, and many of these will be ready for occupancy by their owners before the first snowfall gets here.

Busy Home-Builders.

Selling agents say that there is a surprisingly large number of buyers of lots in the various plans who express their intention of building homes upon them and in at least a dozen instances last week lot purchasers, as soon as they got possession of the ground, proceeded to arrange for the erection of homes, so as to have them to move into at the earliest possible moment.

The renewal of industrial prosperity is enabling skarled people and skilled mechanics to realize their ambition to secure homes of their own, and they are losing no time in buying either lots with homes on them or vacant lots upon which they intend to speedily build homes.

Workmen Are Hustling.

An enormous amount of construction work is now going on within the limits of he greater city and suburbs, and before the snow flies, unless there is a great upgrowth very soon, dozens of fine new homes will be ready for occupancy. Especially in the residence section of the city or suburbs in which bricklayers and the carpenters are not in demand, and as every person getting a new structure wants it completed before the real Winter sets in the builders are hustling.

The suburban construction work is very large and most of the dwellings being put up there are models of architecture and modern convenience.

TAKES NEW QUARTERS.

Firm of Cruff & Byrne Moves into Larger Office.

Frank E. Cruff and Henry C. Byrne, with the firm name of Cruff & Byrne, one of the oldest and most enterprising real estate firms in Roxbury, have removed to new and more commodious quarters, occupying the street from their former location at No. 2370 Washington street to the new offices of the firm have been in the present location for about twenty years and have a large patronage from all parts of Roxbury, having engaged their former office they will be enabled to receive old and new clients at their new office at No. 2370 Washington street.

HOUSE LOTS IN DEMAND.

J. H. Kelley, with offices at No. 528 Old South Building, reports a good demand for property of all kinds in Melrose, especially vacant house lots. He has closed the sale of a number of these latter within the last few days and his operations at Emerson Heights, a high land, have been very successful. Mr. Kelley is also operating in Somerville and Hungerford at Revere Beach, and the increase of homebuilders at this seaside resort during the year has resulted in a good demand for bi property.

HOME SITES SELLING WELL.

Frank W. Coughlin of the Old South building, who is conducting the development and sale of house lots at Wilmington Manor, Wilmington, on the line of the Boston Lowell electric, reports a good sale of house sites in this suburban tract. The development of this tract has been progressing rapidly and its easy accessibility to the city has brought many home-seekers to locate there. A feature of the operation is the free excursions run to the property by Mr. big property.

SEVENTY ACRE FARM AT GROTON TO BE SOLD BY BRECK'S REAL ESTATE AGENCY

BRICK RESIDENCE PROPERTY AT NO. 3109 BOYLSTON ST., BROOKLINE, WHICH WAS SOLD THIS PAST WEEK

APARTMENT HOUSE AT NO. 21 OF GENEVIEVE AT BACK BAY, WHICH WAS SOLD THIS PAST WEEK

BRICK TENEMENT PROPERTY AT NO. 90 COMMONWEALTH AVE. SOLD FAST WEEK

CORNER BLOCK OF SHAWMUT AVE. AND COBB ST., SOUTH END, SOLD TO NEW OWNER

J. T. SHIPMAN, REAL ESTATE BROKER

SUBURBS STRONG IN REALTY SALES

Large Volume of Trading Attests Favorable Condition of the Market.

he of the largest volumes of sales reported on any Saturday during the past summer was reported yesterday, and this day trading was fair proog of the present ong tone of the market.

The suburbs, with Dorchester holding to forefront, continue to lead in report of sales. Although considerable property has changed hands yesterday. Several assment parcels in the South End and ner sections have been sold during the ks and on the whole the market for the w few days has been one of the best observed by brokers for many weeks. me of the sales reported yesterday inlude the following:

s the West End the five-story brick lding and 3,000 square feet of land at 8 Leverett street, nearly opposite ng street, and assessed for a total uation of $22,700 have been sold by ert Goldstein to Jacob Greenstein. The sale rated for $9,200.

Frederick L. Mortensen of No. 16 State ld reports the sale for Theodore P. ours et al to Joseph Kaizer, and ounds to land 7 feet 6 inches deep, h building and 2 car spaces, feet on the westerly side of Cambridge street, West End. This erty is assessed on a total valuation $18,300, of which $10,300 is on the land, is the intention of the new owner to ve the property.

The office of J. Murray Howe has sold estate at No. 60 Montgomery street, ording on a passageway near Hartford South End, to Samuel L. Inman, ht over the same to Michael J. Duffy property consists of a large four-story assment brick house, containing about open rooms, standing on a lot of 1,316 sure feet of land. The assessed value of property is $11,000, of which $4,000 s the land. The property was a part the estate of the late George F. Fish, s and was conveyed from Edmund D. man, executor of his estate and the of Boston, legatee under his will.

Dorchester.

Caries B. Woodman has sold to Mary V. Cowen the two-and-one-half-story, shingled dwelling house and lot of land at No. 2 Kilton street, near Washington street. The transaction also includes No. 4 Kilton street, which is on the land.

William L. Catlin et al. have sold to Louis Silman et al., who will develop with new houses, a lot of land containing 19,185 square feet on the corner of Harvard and Thane streets, opposite the new Franklin Washington park. The sale is said to have been one of the property. The Broadway car line passes the property, and Franklin Station is but a few minutes' walk away. The property was sold by Dorchester is that section of Boston lying between Neponset avenue, Ashmont and Train streets, Dorchester avenue and Neponset river, and extending from 15 to 20 cents a foot.

Title to the desirable estate at the corner of Dunkin road and Seaver street has been secured by Charlotte A. Powell. The grantor being one J. Linehan. There are 9,000 square feet on Seaver street, with house of twelve rooms, and the property is valued at $9,000. Mr. Linehan will occupy the estate.

William A. Long, No. 268 Washington street reports the sale of the property on Ellery avenue, and 4,000 square feet of land at No. 62-64 Ellery avenue, the number of the latter being within the last few days and his operations at Emerson Heights, a high land, have been very successful. Mr. Kelley is also operating in Somerville and Hungerford at Revere Beach, and the increase of home-builders at this seaside resort during the past year has resulted in a good demand for bi property.

Joseph F. Lyons has taken title to the estate at No. 317 Walnut avenue, corner of Sumner street, consisting of a large three house, and 21,315 square feet of land, all taxed for $16,700. The and W. assessed for $2,500. The sale was given by the Institution for Savings in Roxbury.

John K. Wyzanski and wife have sold to Susan F. Parker the three-story shell front brick house and 2,714 square feet of land at No. 40 Moreland street, near Wilding street. The estate is assessed for a total valuation of $4,800, of which $1,300 is on the land.

Sales by Henry W. Savage's Office.

WINCHESTER—Henry W. Savage has sold for Captain W. Nickerson of Winchester his new house and about 10,000 square feet of land on the Neponset avenue and Calumet road. There is about 34,000 square feet of land in the lot and the house is of a very artistic design, with all modern improvements and conveniences. The house is not yet owned. The price of this property was $21,000. Charles T. Hayes was the architect and builder.

CHARLES—Henry W. Savage reports that he has sold for Mrs. Mary Harrington of Charles street, Boston, a house and lot of land on Charles street, Charles. The house contains nine rooms and bath, and the land has a frontage of 50 feet and a depth of 100 feet. The property was sold through Henry W. Savage's office to Mrs. Harrington about two months ago.

Henry W. Savage reports that he has sold for Mrs. Annie M. Fitzgerald of Boston a two-family house and lot of land on Bowdoin street, Dorchester. The house contains nine rooms and bath on each floor, and the land has a frontage of 40 feet and a depth of 100 feet. The property was sold through Henry W. Savage's office to Mrs. Fitzgerald about two months ago.

Henry W. Savage reports that he has sold for Mrs. Annie M. Fitzgerald of Boston a two-family house and lot of land on Bowdoin street, Dorchester. The house contains nine rooms and bath on each floor, and the land has a frontage of 40 feet and a depth of 100 feet. The property was sold through Henry W. Savage's office to Mrs. Fitzgerald about two months ago.

Sales by Breck's Real Estate Agency.

John W. and Ella F. Chase have sold to Fred erick I. Nott of Boston an estate located on Main street, Hyde Park, containing 7,500 square feet of land and set of buildings, the whole assessed for $5,600. The property was owned by Nott was in process of the latest date. Mrs. Chase is a daughter of Mr. Nott.

Frederick Nott has sold to Mr. and Mrs. Jesse Gibbon of Somerville an estate located on Main street, Hyde Park, containing 7,500 square feet of land, with all improvements and about one-half an acre of land, assessed for $2,200. Breck's Agency made the sale.

Breck's Real Estate Agency has sold for A. Tolbert T. Hatcher the well-known Carpenter estate, located on Cedar street, Dorchester, containing 7,500 square feet of land, and also a number of other parcels of land. The whole is assessed for $12,000. The estate has long been known as one of the show places in the town, noted for its fine lawns and beautiful gardens.

Breck's Real Estate Agency has sold for Mrs. Mary E. Sparrow of Dorchester a house and lot of land on Sawtelle avenue, Dorchester, for $3,000. The property was owned by Mrs. Sparrow's husband, who died recently.

Breck's Real Estate Agency has sold for Mrs. Mary E. Sparrow of Dorchester a house and lot of land on Sawtelle avenue, Dorchester, for $3,000. The property was owned by Mrs. Sparrow's husband, who died recently.

Breck's Real Estate Agency has sold for Mrs. Mary E. Sparrow of Dorchester a house and lot of land on Sawtelle avenue, Dorchester, for $3,000. The property was owned by Mrs. Sparrow's husband, who died recently.

Brookline.

Title to the estate at 160 Winthrop road, consisting of a frame dwelling house, stable and 11,317 square feet of land, all assessed on $10,000, has been conveyed by Carrie B. Morgan to Robert Newton who buys for his own occupancy. The sale was negotiated through the Wyzanski & Parker real estate office.

Newton.

Warren F. Freeman of the Kimball building reports the sale by Louise K. Wood of Boston of a lot of land on Dartmouth street, Newton, containing 7,500 square feet, with a frontage of 50 feet. The property was sold through the Warren F. Freeman office.

Warren F. Freeman of the Kimball building reports the sale by Louise K. Wood of Boston of a lot of land on Dartmouth street, Newton, containing 7,500 square feet, with a frontage of 50 feet. The property was sold through the Warren F. Freeman office.

Warren F. Freeman of the Kimball building reports the sale by Louise K. Wood of Boston of a lot of land on Dartmouth street, Newton, containing 7,500 square feet, with a frontage of 50 feet. The property was sold through the Warren F. Freeman office.

BOSTON SETS PACE FOR BEST HOTELS

Trade Paper Pays Compliment to City for Excellence of Its Hostelries.

The Hotel Record pays a handsome compliment to Boston in an article on the hotel progress of the city. It says:

[illegible] Boston as to attract the attention of the magazines devoted to chronicling the progress of the world," it says.

"It is a fact that the methods of building hotels have been revolutionized during the past decade. With the development of electric and acetylen gas for lighting, the demand for light, as well as ease of access and the desire for much better accommodations than heretofore, modern hotels are obliged to be, so to speak, a little more than up-to-date.

"New York has, heretofore, set the pace for novelties in hotel construction, but Boston is fast forging ahead in this matter. Its newer hotels have been copied by many cities of the West, and its newest one, the Puritan, which opens in October, has gone its predecessors the proverbial 'one better.'

"This hotel, which is on Commonwealth avenue, has built a solarium on the roof, also a roof garden, which is designed for the exclusive use of guests. Its management has gone so far as to construct a private car for the use of guests in going to and from the railroad stations. There is also a private safe deposit vault for each guest.

There are 225 acres in grass, pasture, wood and timber, a large acreage being in soft wood suitable for pulpwood. The farm contains some fine wood lot, stock barn and the usual outbuildings, crops and farm implements. Alfred W. Reed of South Dennis has been in possession.

Henry A. Perry of Taunton has bought of John Merry & Son their creamery and small fruit farm on Merry street, Mattapoisett, consisting of a one-and-a-half-story house, barn and creamery, all in attractive tenement cottage house and 3 acres of land. It is within easy reach of the village and the beaches.

Charles G. Peters reports the sale for John Bain to Richard Shaw of Canton, who will occupy.

Out-of-Town Sales.

MacCorry & Rose, Minot building, have sold for Grace M. Wyatt property on Pompan road, Scituate, to Allen A. Pickard, an invoice of 10 cows, comprises an 8-acre and there is a new modern nine-room stone house valued at $7,500. It is for sale because he has sold his oak mill. Mrs. Pickard will occupy it as an all the furnishings has been sold through John G. Peters' property in North Main street, Randolph, to George A. Wheeler of Boston. There are two and one-half acres of land and a mansion which was erected by Silas Allen in 1761. The house has 14 rooms and was modernized recently. There are a stable and other outbuildings. The taxed value is $5,000.

The same broker has sold for Fred P. Russell of Clinton, a two-family house with lot, 30 by 80 feet, in Water street, Clinton, assessed for $3,300, to Abbie [illegible] Clinton, assessed for $3,300, to Abbie [illegible] street, Clinton, assessed for $3,300, to Abbie [illegible] street, Clinton, assessed for $3,300, to Abbie [illegible] street,

Real Estate

These columns have the confidence of thousands of frugal buyers, whose first endeavor to save on a purchase leads them to investigate every offer made here. READ THEM CAREFULLY

Real Estate

$10 STARTS YOUR HOME | Rent Buys Cottages | $10 SECURES ANY LOT

North Weymouth Bluffs On the South Shore

THIRTY MINUTES FROM THE BUSINESS DISTRICT
AGENTS ON LAND DAILY AND SUNDAYS

Go to the Grange, from the South Station, and our carriage will meet the following trains: 10-16—12.25—1.12—2.16—2.45—3.16 at the depot, or take a car marked NORTH WEYMOUTH BLUFFS.

LOTS $150 UP—$10 DOWN

Less than half the price of neighboring land. $10 secures any lot. Balance $5 to $10 monthly. Every lot improved. Good frontage on wide finished street, with sidewalks, even a pleasant grade. Every lot a perfect, level, fertile building site. All improvements.

ALL FREE.

Many Beautiful Homes Built, and Occupied the Year Around. Ask Them For Their Opinion

NO FANCY LOT PRICES. FREE BUILDING PLANS, 200 DESIGNS. NO LOSS BY FIRE. USE OUR FREE SAND AND GRAVEL FOR BUILDING. FREE CARRIES YOU ONE YEAR.

LIBERAL CASH DISCOUNT

SEND FOR FREE BOOK, containing 200 moderate priced homes, with full description of each, also circular fully describing the land and terms.

GERALD J. SAVAGE
SUITE 730, 542 OLD SOUTH BUILDING, BOSTON

$10 SECURES WATER FRONTAGE | Tel. Main 3865 | $10 SECURES CORNER LOT

BRECKS' Real Estate AGENCY

516-52 NORTH MARKET ST. BOSTON
CONNECTED WITH THEIR SEED STORE AND AGRICULTURAL WAREHOUSE
ESTABLISHED 1856

"A HOUSE WITH A REPUTATION FOR SQUARE DEALING."

CRUFF & BYRNE

2,370 WASHINGTON ST.
Tel. 1913-M. Roxbury. Opposite Bolton St.

HENRY W. SAVAGE

7 Pemberton Square

2 ACRES—$1,700.

STORES, SHOPS, TOOLS.

$4,000—EASY TERMS.

MODERN 2-FAMILY.

$2700—DORCHESTER—$2700

WEST MEDFORD.

WINTHROP.

$700 DOWN buys 7-room house, all modern conveniences, good neighborhood, 5 minutes to station. Price $4,750. HENRY W. SAVAGE.

MONEY TO LOAN

SOMERVILLE.

MELROSE IS PRETTY

OCEAN VIEW PARK.

HOUSES AND LOTS

FARM WANTED

Bonney's Bargains.

D. W. BONNEY & SON,
11 CENTRAL ST., BOSTON.
GET IN AHEAD OF THE
Electric Railroad Improvements
Buy Land at Wholesale

OUR NEW TRACT OF LAND
WILMINGTON MANOR
Over 1200 Lots sold adjoining This. High Speed Electric Service to Lowell to Lynn Station on Burlington Av.

$9 House Lots 5000 Sq. Feet
$2 DOWN
50 CTS WEEKLY

1-ACRE FARMS $100
$5.00 DOWN—$1.00 WEEKLY.
NO INTEREST. NO PERFECTING.
FREE EXCURSION SUNDAY AT 12:30
Track 10, North Station.
WEEK DAYS at 11:30
From Track 10, North Station.
D. W. BONNEY & SON,
11 Central St., Boston.

ATLANTIC-BY-THE-SEA

AFFORDS A UNIQUE OPPORTUNITY TO OWN

A CITY HOME

WITH COUNTRY ATMOSPHERE

AT THE SEASHORE

ON THE METROPOLITAN BOULEVARD

Within 30 minutes of the Shopping District and Theatres.
Only 15 minutes from South Station or Atlantic.

52 Trains Daily. Fare 5 Rides for 25 Cents.

Just imagine yourself standing on that part of the Metropolitan Park System, specifically called the "Quincy Shore Reservation"—looking out upon beautiful Quincy Bay, and your vision will behold an expanse of ocean, dotted with yachts and smaller boats, with Long Island, Peddock's Island, Boston Light, Old Ocean and Hull in the distance—the Squantum and Wollaston Yacht Clubs at your right—a fine Bathing Beach immediately in front of you, and a splendid view of Dorchester Bay on your left, with a glimpse of our State House dome ONLY FIVE MILES AWAY.

Turn squarely around and you will see our home sites all staked out, bordering on the boulevard—a great large tract of smooth, even land, with not a single poor lot in the entire acreage. It's a beautiful spot and must be seen to be appreciated.

We are selling to a fine class of people at prices which the land is worth on reasonable terms, with those cute building restrictions which will protect every purchaser.

Our carriage meets the following trains from Boston daily: 9:37, 10:27, 11:27, 1:27, 2:27 and 3:27. On Sundays at 10:16, 12:27, 2:16, 3:16 and 4:27 P. M. If you should miss the carriage, follow the electric car track only a few minutes' walk to the property. Electrics via Neponset Bridge connect with Squantum cars which pass the property.

FOR PARTICULARS ADDRESS

CHARLES M. CONANT
OLD SOUTH BUILDING.
Ushers on Grounds Daily and Sunday
Telephone Main 4123 and Dorchester 1034-3.

SQUANTUM PARK

THE TIME TO BUY IS NOW

Easy Terms

$38,000 Now Being Expended on Improvement to be completed before December 1. After this date lots will DOUBLE IN VALUE.

$18,000 Now Appropriated for New Water Mains

$12,000 Also Appropriated for New Streets in the Park

$6000 Now Appropriated for Rebuilding Southern St. from Atlantic to Squantum

NEW HOUSES have been built and are being erected; others to follow at once.

Carlson & Nelson
Suite 700, Tremont Temple, Boston

MELROSE.

Melrose Highlands and Wyoming

LYTTHANS
INEL DORCHESTER AV.
OPPOSITE TRANSFER STATION.

TWO MONEYMAKERS

ASK MR. FOWLER.

MELROSE.

MELROSE.

W. R. LANDERS,

MATTAPAN
1180 BLUE HILL AVENUE

WINTHROP—$3,300, $100 Down

MATTAPAN

MAPLEWOOD.

FRANK E. PETERSON,

Norfolk Downs---Lots

PARK LAND CO.,
25 School St., Boston. Tel. Main 3175-2.

Handsome 11-Room House in Dorchester.

CLAREMONT PARK.

REVERE.

For Sale—Two-family House.

FOR SALE

$100 DOWN

GOOD INVESTMENT.

WELLESLEY REAL ESTATE.

Milton Terrace.

House Lots 5 to 15 Cents per foot

BROOKLINE, $2,800.

FRANK A. RUSSELL,

CAMBRIDGE.

DORCHESTER FORECLOSURE

One-Family House, Stable.

Price This Week Only $6,800.

SAY, DO YOU WANT REAL ESTATE?

ADDISON CO
24 MILK ST.

$500 BUYS new 5-room, 14 rooms now rented for $24 per month; lot 30x100. ADDISON CO.

$500 BUYS 7-room modern cottage, all conveniences, in Dudley St. ADDISON CO.

$500 BUYS 8-room, 2-family house, all modern conveniences, in Dudley St. ADDISON CO.

$500 BUYS 5-room cottage, all modern conveniences, in Dudley St. ADDISON CO.

$500 Cash Secures Great Bargain

P. J. MULLEN, EGLESTON SQ.

$1,550.

EAST BOSTON.

NO. WEYMOUTH BEACH.

DORCHESTER LAND.

$200 Down, Balance $10 Monthly

SQUANTUM BUNGALOW LOTS

BRIGHTON.

WEST EVERETT.

SEAVER & FROST,
18 TREMONT ST., BOSTON.

SOMERVILLE HOUSES.

WORKINGMAN'S HOME where he can keep a cow, 3 miles from State House, 4 cars, terms.

S. S. HIGGINS, 502 Highland av., Somerville.

SHARON.

BRIGHTON.

$33—SEA SHORE LOTS—$33

STATE BOULEVARD

MATTAPAN

FOR SALE

FRANK E. PETERSON,

$33,000 OR LESS BUYS

Good Real Estate Mortgages Wanted

WALTER H. GLASON, 31 Congress st.

$10 DOWN

W. A. DUNHAM,

$2,000 TO LOAN

$300 SECURES BIG SEASHORE FARM

$2200—Arlington Heights—$2200

FOR SALE

$1,000 CASH

$1,000 SAVED AT ONCE

WEST EVERETT.

FOR SALE

$500 DOWN

$1,000 CASH

$1,000 CASH

$1,000 CASH

REAL ESTATE

Grand Auction Sale
—OF—
5 Houses and
75 Beautiful House Lots
—AT—
FELLSVALE
NEAR WINCHESTER
HIGHLANDS STATION
Cor. Washington st. and Forest st.
Thursday, Friday, Sat. & Monday,
Oct. 7-8-9-11, at 2:30 P. M.
Hundreds of Valuable Presents
Given Away Free
These house lots are from 7 to 15 rooms each, with all improvements and about 17,000 feet of land with each house. This is a rare chance to secure a home or a beautiful house lot at your own price in a choice neighborhood. Easy terms.
10 per cent down and $5 per mo.
BAY STATE LAND CO.
WINCHESTER OFFICE
581 MAIN ST.
15 EXCHANGE ST., BOSTON.

Somerville Real Estate Co.
Headquarters for Somerville Homes

$1,850.
2-FAMILY HOUSE, 7 rooms, 4,000 ft. of land; ready to everything. Has location, terms. S. D. WALKER.

$2,200.
2-FAMILY HOUSE, 7 rooms, all improvements; 7,000 feet of land. 2 minutes to steam and electric cars. $300 down. S. D. WALKER.

$3,300.
2-FAMILY HOUSE, 12 rooms, 6 on each floor, has everything besides; all improvements; 2 minutes to steam and electric cars; this is a bargain, $1,000 down. S. D. WALKER.

ONLY $3,800.
2-FAMILY HOUSE, 14 rooms, 5,500 feet of land; just painted inside and out, all in A1 repair, only $1,000 down; will buy if you see it's house. D. WALKER.

$3,500.
2-FAMILY HOUSE, 12 rooms, rents for $520 yearly; handy to everything, steam and electric service, hopper plumbing in bathroom. $400 down. S. D. WALKER.

FOR INVESTMENT.
4-APARTMENT HOUSE, 28 rooms, nicely laid out, 2 apartments from throughout; location on electric line; rent $1,040 year; assessed for $11,600; price $12,000; $2,000 down. S. D. WALKER, 581 Main st., Winchester. Take Wagoon at Highland station at Fellsvale.

HENDERSON & ROSS,
1450 DORCHESTER AV., OR
IN THE MIDDLE OF
SWELL SINGLE HOUSE
TO BE SOLD at a reduction to settle estate of late owner. 9 rooms and bath, with 6,000 ft. of land in best residential section of Dorchester; a reasonable offer receives prompt attention; plenty of room for garage. Key can be seen at the office. HENDERSON & ROSS.

3-APARTMENT, $1,000 DOWN.
CONTAINING 15 rooms and bath, situated Dorchester Centre, arranged for 3 families; has 6 rooms and bath on first floor; rent for $300 per year; price $5,000.

AT VERY LOW PRICE.
HOUSE of 12 rooms and bath, in good repair, with shade trees; $1000 cash, remaining convenient terms. Apply to owner for further particulars. CHAS. W. HOWARD & SON, 18 Tremont st.

FARM 23 ACRES.
ONLY 6 miles from Boston; 10 rooms and bath; all other parts good; a rare chance for valuable property; price $3,000; terms to suit purchaser. CHAS. W. HOWARD & SON, 18 Tremont st.

CARPENTER or painter wanted, some money to invest in house or will lease. If you want home or business property in Dorchester see us. HOWARD & SON, 18 Tremont st., Boston, or Summer st., Mission.

JAMES J. BYRNE,
1407 DORCHESTER st.
2-FAMILY HOUSE of 12 rooms and bath; rent of 15 rooms up to date, $1,000; land, 3,000 ft.; price $9,000. BYRNE.
$2,900—HOUSE, store, barn and shed; rent $500 a year; all modern conveniences. BYRNE.
LAND in Neponset park, ups, $14 to $18 and $20 a foot; 5 and 6 cent fare; 20 minutes to city hall. BYRNE.
LAND for home seekers or builders, from $10 to $20 a foot. BYRNE.

SOMERVILLE BARGAIN.
$7,900—HOUSE, 10 rooms and bath; a fine modern corner location; rents $1,000; price $7,900; terms to suit purchaser. For further particulars apply to OUTLER & AGENCY.

FARM AT SACRIFICE.
FOR SALE or exchange, house, 12 rooms and bath, 2 acres of land, with fruit trees, 2 minutes from electric cars; will sell at a sacrifice or exchange for property in Somerville; this is a rare chance; will be open for inspection Sunday afternoon. OUTLER & AGENCY, 238A Highland st., Somerville.

TO LET OR SELL HIRE OR SELL MORTGAGE PROPERTY IN MEDFORD
A. E. M. SPILLER,
Tremont st., Boston. Medford office, 38 Main st.

Somerville, Cambridge and Arlington
[illegible]

New "Colonial" Three Apartment
TO LET—Lawrence road, from 1201 Boss Hill Boulevard, Revere Beach; 3 minutes from electric cars; 6 sunny rooms, tenant; layout of 3 private apartments; hot water heat, tiled bath, set tubs, set laundry tubs, gas and electric lights; rent $25 per month. Apply to owner, 1201 Boss Hill Boulevard, Revere Beach.

MALDEN.
FELLSWAY, EAST—Corner frame house, all open ends, 5,500 ft. of land on the boulevard, convenient to electric cars; 7 rooms and bath; 2 connecting rooms, finished ceilings, heated for winter; rent $20 per month. ROBERT WILSON, owner, 9 Pemberton square, Boston.

ROBERT T. LYONS, BROKER,
DORCHESTER—2-family house, 7 rooms; rent $744; price $6,000; terms. Assessed for $7,000.
WASHINGTON ST.—16 suites; rental $7,680; lease 3 years; price $60,000.
SOMERVILLE—Store and 4 rooms; rent $1,000; improvements; terms. Also 10 rooms; rent $1,000; improvements; terms. CARL F. MOSK, 50 State st.

APARTMENT HOUSE to investors; rented to good tenants; rent $1,000; a family house in Boston. CARL F. MOSK, 50 State st.

SOMERVILLE.
APARTMENT HOUSE of 10 rooms; all improvements, fine location; $4,200 to $4,500; terms. CARL F. MOSK, 50 State st.

MAKE YOUR PRICE.
4 BEST LOTS in Chelsea to be sold at once; 5,000 sq. ft. each; will sell for $1,000 each or 2 for $1,800; terms to suit purchaser. H. M. CHAMBERLAIN, 949 Tremont st., Boston.

FOR SALE.
CLIFFORD S. REAL ESTATE, 581 Dudley st., Dorchester; 2-family, 50 leading houses; also business; no agents; all dealers go elsewhere.

CORNER TWO-FAMILY HOUSE, LOT.
Dorchester, 7 and 7 rooms; 10 minutes to Boston; near trains and trolley. HUBBARD OIL & REALTY CO., 1 Beacon st.

Rainsford, $200 Dewsnap Place $1,800
Rainsford, $200 Dewsnap Place $1,800
$3 DOWN, $3 WEEKLY.
$3 DOWN, $3 WEEKLY.
$3 DOWN, $3 WEEKLY.

Female Help Wanted.

Help! Help! Help!

PRESSERS WANTED
On Mens and Womens Garments of all kinds
GOOD WAGES STEADY WORK
Lewandos WATERTOWN MASS

Chocolate Dippers and Fancy Packers. Also Girls to Learn Highest wages in Boston with bonus. Steady work guaranteed year round. UNITED CANDY CO. Greenleaf and Lee Sts. Roxbury, Mass.

L. P. HOLLANDER
WANTED—Experienced hands on Ladies' Coats and Skirts in Alteration Room. Apply to Miss Cronin.

L. P. HOLLANDER & CO.
WANTED
Experienced Hand Embroiderers on elaborate gowns and garments.
Apply to Miss Hawley.

SHIRT WAISTS
HELP WANTED
THIRTY skilled operators on plain button hole operators; also one to work on high grade of work; also one to run a steam fixture; also one to run a light power machine; also a boy to learn the trade. Steady work and good wages. Apply at once. PARKER SHIRT CO., Fitchburg, Mass.

SHIRT STITCHERS WANTED
STEADY EMPLOYMENT at good prices on high grade shirts to Mr. WANDLE, care of Mrs. A. A. Young, 9 Waterhouse, Mass.

BRIGHT GIRL WANTED
IN BOSTON court reporter's office; excellent shorthand course given in exchange; good position on salary at early date. Address A 460, Boston American.

FORELADY
WANTED, capable woman with experience to hand or power machine; one and all year's steady work. SHAPLEIGH CO., 24 Washington st.

LADY OR GIRL
WANTED, a neat, good pay spare time, easy work; no canvassing; must have $10 to start. Call 10 A. M. to 12 M. at 30 Bromfield st.

Plenty Pin Money to Women
WILSON, 17 Hawley, 1st floor, a store room at basement price, suitable for millinery, etc. MANAGER, Hot 33, Dorchester Center, Mass.

LADY WANTED
ON PIANO BOXES; steady work. Apply CAMBRIDGE NOVELTY CO., 24 Cabot st., Cambridge.

OPERATORS WANTED
ON LADIES' AND MISSES' DRESSES. E. SHAPIRO, 564 Washington st.

WANTED—SKIRT HELPS on waists, skirts and coats. MISS CUNNINGHAM, 48 Winter st., room 31.

Female Situations Wanted.

EXPERIENCED nurse wishes position with invalid or elderly lady; best of references. Address A 459, Boston American.

A NEAT colored woman would like laundry work to take to her home; $2 per day. Please call B. M., 32 Camden st., Rox.

AN HONEST WOMAN with 3 years' all her leisure housekeeper's position for; prospects better. Address B 1 care Boston American.

A YOUNG LADY wants position in office 2 or 3 days a week; has had some office training and bookkeeping. E. E., 74 Worcester st.

AT 162 WASH ST. Housekeepers, housework and cooking done by the day; experienced help furnished; capable and green girls.

A MIDDLE AGED woman would like to go out by the day; one not afraid to work. MRS. E. White st., Apt. 2, Roxbury.

A LADY WANTS place sewing and mending; is fond of children; good home more than wages. M 418, Boston American.

A YOUNG LADY wants position in office 2 or 3 days a week; has had some office training and bookkeeping. E. E., 74 Worcester st.

AT MISS M. T. PINKS, 21 Union st.—Laundress, dressmaker, plain sewing, general housework, girls.

CAPABLE dressmaker wants position with dressmaker; is also good at cooking; can go out by the day; reference. Call or address 1 Cedar st., Somerville.

COLORED GIRL, reliable and efficient, would like to do all kinds of housework by the day; can go anywhere; call or write, M. P. S., 1 Cedar st., Somerville.

CAPABLE and green Irish, Nova Scotia, Scotch and Swedish housework girls, city references, 15 Hanover st., 3d floor. Miss MCGRATH.

LANDS OUR RELIABLE OFFICE, 6a Main and Broad sts., Arlington. Tel. Arlington 1000.

CAPABLE Irish girl as office cook; has good references. 38 Bay State rd., Boston. Tel. B. U. 70 or 907-J.

A CAPABLE SWEDISH GIRL wants situation as second maid or parlor experience. 92 Vernon st., Somerville.

COLORED WOMAN would like work by the day; can do all kinds of work. 58 Kneeland st.

CAPABLE Swedish cook wants work; excellent; can live home with or. Box, Tel. 3084-J.

CLEANING, washing, ironing by the day, city references. MRS. SMITH, 6 Crosby pl., Roxbury.

DRESSMAKING, by the day, at reasonable prices; a good fitter; 20 years experience; satisfaction guaranteed. Call or address 4 Falconer st., Dorchester.

DAY'S WORK WANTED, or laundry to take home. 7 Bay State rd.

DRESSMAKER wants position with dressmaker or will do the work at my home. 1234 Dorchester ave., Dorchester.

DRESSMAKER, by the day or at home. 209 Tremont st., Somerville.

EXPERIENCED colored girl would like to go out by the day; is private help to years in one family. MRS. K., 58 Kneeland st.

FIRST-CLASS waist work by the day; work done at home; also wrapper; wrap called for and delivered. Address E. F. M., 30 Hobbs st., Boston.

EXPERIENCED dress draper, errand girl, sales-lady. M. B., 21 Hudson st., Boston.

GIRLS FOR all kinds of work, chambers, table, kitchen. 162 Washington st., room 207.

GOVERNESS, 2d or nurse girl. 7 Fremont st.

GOOD experienced cook wants place; can go home. Hon.

HOUSEKEEPER wants position with widower; no children; good pay; middle aged. 1 Bay State rd.

HOUSEKEEPER wants position in small family; good home more than wages. 1 Bay State rd.

HOUSEKEEPER, by young woman; good cook; good wages; city references. 1 Bay State rd.

HOUSEKEEPER—Refined Am. widow, with girl 8 yrs., wishes position in small family; good home more than wages. 1 Bay State rd.

IN OFFICE somewhere desires a permanent position; has had experience. Address A 457, Boston American.

LADY wishes to take home, MRS. V. F. BLACKWELL, 8 Hathorn st., near R. R. station Winchester; reasonable terms. Address address MRS. E. J., 39 Cedar st., Roxbury.

LAUNDRY WORK wanted; work very much like some of children or those who do not require starching. Call 1 Bay State rd., room 1.

LADY wishes position as housekeeper; is a widow with one child; is a good cook and housekeeper. Address A 447, Boston American.

LADY GIRL wants work by the day; good worker; 12 Bay State rd

BUSINESS CHANCES

J. J. RILEY & CO., Justice of Peace, 3 Tremont Row.

L. A. PARTRIDGE. 672 TREMONT.

HAYDEN & CO, 6 Beacon St.

BARGAIN FOR SALE.

CAMBRIDGE BARGAINS.

PEANUT VENDING MACHINES
AS DIVIDEND EARNERS

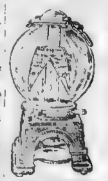

"THE BOSTON"
$6.50 EACH
ONE OR A HUNDRED

The Lehmann Son Company
INCORPORATED
352 Washington St., Boston, Mass.

PARTNER or INVESTORS
Wanted—In Manicure and Toilet Preparations Business

CAPITAL FOUND

PATENTS
Send for My Free Book
"How to Get Them"
JOSHUA R. H. POTTS
306 Ninth St., Washington, D. C.

R. B. SIMONDS.

Furniture

We Furnish Four Rooms Complete for $88
Plimpton-Hervey Co.
21 WASHINGTON STREET.

We Pay Highest Cash Prices

Wall Papers.

Dancing Academies.

Astrology.

Money to Loan.

MONEY
LOANED QUICKLY
BOSTON FINANCE CO.

WAGE EARNERS' LOAN ASS'N

Diamonds, Watches and Jewelry.

DIAMONDS
ON CREDIT
$5.00 to $1,000.

ALARM CLOCKS, 55c.
H. A. Bowdlear, Watchmaker,

EASY TERMS.

Dogs, Pets, Etc.

Auction Sales.

PEMBERTON SALES CO., Auctioneers and Appraisers
PEMBERTON SQUARE, BOSTON, MASS.

Special Sale by Auction

In our new gallery Wednesday and Thursday, Oct. 6th and 7th, at 10:30 and 2:30 each day, of the personal property in the estate of Charlotte A. Bishop, High Street, West Medford, Mass., by order of Francis H. Lord, Administrator.

We will offer at this sale some

FINE EXAMPLES OF MAHOGANY COLONIAL FURNITURE

ALSO THE WELL-KNOWN COLLECTION OF ANTIQUE JEWELRY

PEMBERTON SALES CO

For Sale—Miscellaneous.

LUMBER FOR BUILDERS

Wanted—Miscellaneous

Printing

Clothing

LARGEST VARIETY IN NEW ENGLAND

Look for the Sign from Dudley St.

GARMENTS, CLOAKS & SUITS.

Typewriters

Typewriter Exchange

REBUILT TYPEWRITERS.

Yachts, Boats and Engines.

Sign Posts to Success

A FAIR MAN—BY HERBERT KAUFMAN

He gazes at life through a *window-pane,* and does not view it through a *lens.* Therefore, he sees all things *clearly*—since he does not permit *prejudice* to *distort* his *vision.*

He continually *guards* himself against the *error* of *diminishing* the *value* of *any* man's works because of a *personal dislike.* And on the *other* hand, he is *just* as *careful* not to make the *equally great* mistake of *exaggerating* the *virtues* and *attainments* of those whom he *loves* or *likes.*

He measures *facts* on *honest* scales, and weighs *folks* as he *finds* them, not as he *hopes* or *hears* or *wishes* them to be.

He forms no *definite* opinion on *any* subject until he is *qualified* by the possession of *information* sufficient to reach a sane, unbiased *conclusion.*

He does not heed *gossip* or *slander.* The *one* is bred of *thoughtlessness* and the *other* is the bread of *malice.*

He *despises* the *anonymous* attack. All who *sincerely* believe that they have been *wronged,* stand out in the *open* and *gladly* assume *full responsibility* for *any* declaration of opinion. *Honesty* never wears the *badge* of the *sneak.* Truth does not *hide* in the *grass.*

He waits to hear *both* sides of a *quarrel* and insists upon maintaining a *neutral attitude* until he knows *enough* to judge *fairly.*

He admires *many* whose essentially *personal* characteristics and inclinations do *not* appeal to him. *Admiration* and *respect* are things *apart* and *aside* from *emotional fondness.*

Admiration is the *approval* of *deeds.*. It is a calm, clear *sum total* of *abilities,* in the addition of which the symbols of *friendship* do not figure.

Many men in whose *company* he finds no *pleasure* and whom he does *not* desire to meet upon an *intimate social basis,* none the less receive his *enthusiastic approval* of their *achievements.*

He searches beneath *dress* and under *address* for *ability,* and *stability.* Tailors cannot change the cut of a man's *character,* and *talent* is not always *glib* in its *expression.* He does not make the *common error* of confusing *education* with *intelligence.* The world is *filled* with *good brains* which have missed the *opportunity* of training. Intelligence is an *instinct* and an *experience,* while culture is largely a *schooling*—a *memorizing* of *facts* and *rules* and *incidents.* Initiative cannot be *taught*; creative tendencies cannot be *lectured* into a head; the senses of *honor,* of *self-respect,* of *dignity,* of *charity,* of *construction,* of *leadership,* are *birthrights.*

He is *never* a *snob.* He exercises his *right* to choose for *associates* those with whose *ideas* and *ideals* he is in *sympathy;* but he does not assume that the rest of the world is thereby *wrong* or *inferior* or *foolish.*

Copyright, 1909, by Herbert Kaufman.

Pianos and Musical Instruments. Pianos and Musical Instruments.

GREAT REORGANIZATION

SALE OF PIANOS

COMMENCING MONDAY, OCT. 4.

We signalize the change in our firm name which took place Oct 1 by ... our history. Every piano in our large ... marked down for this sale, including Kranich & Bach Merrill, Braumuller, Lawson, and other ... note Apollo Player-Pianos. ... to save on a new piano, then Now is ... Unheard of prices on second-hand pianos, a nearly new Chickering upright for $215; Henry F. Miller upright, $125; Hallet & Davis for $100; Sohmer for $125; Ivers & Pond for $120; Haines for $95, and 50 others Square pianos $15 each

CHARLES S. NORRIS,

Sole Representative for KRANICH & BACH PIANOS and APOLLO PLAYER PIANOS

(Successor to Geo H Champlin & Co.)

181 TREMONT ST

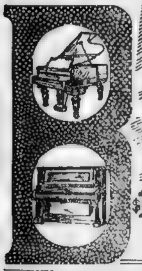

BARNARD'S $1 PIANO PLAN

$1 DOWN AND ONE DOLLAR A WEEK.

ANY MAKE

$1 DOWN $1 A WEEK

FRANK L. BARNARD,

Piano Manufacturers' Agent, 657 Washington Street, Cor. Boylston. Open Evenings till 9. Take Elevator at 18 Boylston Street

BIG PIANO SALE

Roxbury Storage Salesrooms

BOSTON.

Open Mon., Thurs. and Sat. Nights Till 9 O'Clock

We guarantee to save you ... the best known pianos, and we have many of them on sacrifice selling floor every week. ... Any make piano you desire.

We have from time to time the following well known makes ... below.

McPhail ... Steinhart	87
Sohmer ... 101 Vose	62
Merrill ... 50 Webber	60
Steinway ... 75 Knabe	94
Wm. Bourne ... Chickering	57
Haines Bros. Upright	59
Fischer Upright	65
Huntington Upright	60
Ivers & Pond Upright	78
Jacob Bros. Upright	60
Kranich & Bach Upright	92
Martin Bros. Upright	87
Mason & Hamlin Upright	72
Everett Upright	65
Emerson Upright	88

$5 Down ... $1 A Week

SPECIAL ...

TALKING MACHINES REPAIRED. ALL MAKES ...

MASON & HAMLIN ...

PELTON PIANO CO., 124 Boylston St., cor. of Berkeley St. PIANO BARGAINS.

CONCLAVE PHONOGRAPH CO

Music.

NOTICE.

Eichler School of Music

VIOLIN SCHOOL

Waterman VOICE and SINGING.

Schools and Colleges.

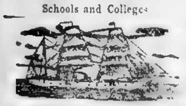

Nautical Training School

Comer's Commercial School

EVENING STUDIES

ELECTRICITY SCHOOL

Stoves and Ranges.

Machinery and Tools

Buy Callahan Gas Engines

Cash Registers.

CASH REGISTER BARGAINS

HIGH & HOYT, 112 Summer st. Tel. Fort Hill 640

Bicycles.

Collections.

Automobiles.

G. F. BECKWITH, AUTOMOBILE BROKER.

Perry Bros.' Bargains

35 Stanhope St., Tel. 903-1 Tre.

TIRE BARGAINS

READ OUR PRICES.

F. R. PARKER & CO., 243 COLUMBUS AV., Boston, Mass. Tel Tremont 741-2.

$110 Buys a Stanley Steamer.

1908 JACKSON TAXICAB.

$125 Buys Stanley Steamer.

BASCOM, 41 STANHOPE ST.

G. W. TURNER,

AUTOMOBILES TO RENT.

Motorcycles.

$40—MARSH MOTORCYCLE, first-class condition. PERRY BROS., 35 Stanhope st.

Wines and Liquors. Wines and Liquors. Wines and Liquors. Wines and Liquors.

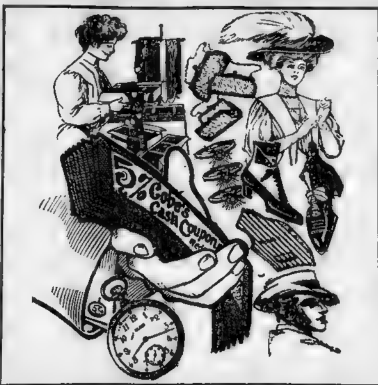

You Can Buy Anything With Cobe's 5% Coupons

We pay our customers 5% interest on all the money they spend with us (Except on Ale, Porter or Alcohol)

In the shape of a coupon which is redeemable at the big stores in Boston for any of the luxuries or necessities of life. Save these Cobe Co-operative Coupons and when you need anything these stores will take the coupons as cash and you can order your goods by mail or in person and get absolute satisfaction. Send us your next liquor order and we will send coupons good for 5 per cent of your order and will give you full particulars. This plan is a big success and hundreds of people are taking advantage of it.

We Operate Our Own Brewery

We are Interested in Three Distilleries

SMALL ORDERS AT BARREL PRICES

We sell the people direct from brewery and distillery at barrel prices. We don't allow wholesalers, commission men or jobbers to make any profit on our customers. We give our customers all there is in it, that's why over 20,000 people send us their mail orders from all over New England.

Old Owl Whiskey—$3 For Four Quarts

This whiskey is the greatest value for the money ever given to the public. It is our special "customer making" brand, a whiskey that we have been putting out at a very small margin of profit for the purpose of introducing our house to the people. This Old Owl Whiskey is well worth $5 a gallon; in fact, there are many $5 whiskies that cannot touch it in quality. Try it next time you order.

Save Cobe 5% Cash Coupons — This illustration shows what they buy

Combination No. 1 $2.50.

Bottle ... Whiskey	$ .75
Bottle Extra Quality Cognac	1.00
Bottle Tarragona Port	.50
Bottle California Sherry	.25
Bottle California Angelica	.25
Retail price	$2.75

Combination No. 2 $3.50.

Bottle ... Whiskey	$ .75
Bottle Extra Cognac	1.00
Bottle Schiedam Gin	.75
Bottle Rock and Rye	1.00
Bottle Tarragona Port	.50
Bottle ... Sherry	.50
Retail price	$4.50

Combination No. 3 $4.00.

Bottle Old Owl Whiskey	$ .75
Bottle Extra Cognac	1.00
Bottle Very Old Everett Rum	1.00
Bottle Schiedam Gin	.75
Bottle Rock and Rye	1.00
Bottle Tarragona Port	.50
Retail price	$5.00

Combination No. 4 $5.50.

Bottle Plymouth Rock Whiskey	$1.00
Bottle Extra Cognac Brandy	1.00
Bottle Schiedam Gin	.75
Bottle Rock and Rye Whiskey	1.00
Bottle Everett Rum	.75
Bottle ... Sherry	.50
Bottle Tarragona Port	.50
Bottle Manhattan Cocktail	1.00
Bottle Angelica	.25
Retail price	$6.75

Send for price list—order your combinations by number. Send cash, money order or express money order.

Express paid on all orders of $5.00 and over, exclusive of beer, ale, alcohol and champagne.

PURE LIQUORS BY THE GALLON AT BARREL PRICES

WHISKIES — Per Gal.

... Rye or Bourbon	$2.50
...	$3.00
... Bourbon	$3.00
...	$3.00
... Rock Rye or Bourbon	$4.00
Mt. Vernon Rye	$4.00
... Club Rye or Bourbon	$5.00
Private Stock Rye or Bourbon	$5.00
Cobe's Special Reserve Rye or Bourbon, 10 yrs. old	$8.00

RUMS. — Per Gal.

Everett	$3.00
Jamaica	$4.00

IMPORTED WHISKIES. — Per Gal.

Bowmore Scotch	$4.00
Allman's Pot Still Irish	$4.00

GINS. — Per Gal.

Schiedam	$3.00
Royal Violet Gin	$4.00

BRANDIES. — Per Gal.

California Brandy	$3.0-

ORDER YOUR LIQUOR BY MAIL FROM M. H. COBE & CO., 37 Hanover St. BOSTON

THE OLDEST AND BEST MAIL ORDER LIQUOR HOUSE IN AMERICA

The Champion $3 Combination

We have been in the liquor business for over 30 years and have investigated all the combinations put out by mail order houses and can honestly say that not one of them gives you the value that you get in our long famous Champion $3 Combination. We give more and better liquor than any other House in America.

1 qt	3 Star Brandy	$1.00
1 qt	Best Medford Rum	1.00
1 qt	Imp. Holland Gin	1.00
1 qt	Imp. Sherry Wine	1.00
1 qt	Rock & Rye Whiskey	1.00
1 qt	Best XXXX Whiskey	1.00
1 qt	Irish Whiskey	1.00
1 qt	Scotch Whiskey	1.00
1 qt	Jamaica Rum	1.00
1 qt	Imp. Port Wine	1.00
1 qt	Blackberry Rum	1.00
1 qt	Blackberry Brandy	1.00
1 qt	Cherry Brandy	1.00
1 qt	Cherry Rum	1.00
1 qt.	Peach Brandy	1.00

Any 5 of Above 15 Bottles, $3.00

FREE BOTTLE OF WINE WITH ORDER

1 Gal. BEST Whiskey . . $3

EXPRESS PAID to any part of New England. Send ... order or express ... Send for catalogue. ... immediately on receipt of order.

J.B.DOHERTY CO.

Wholesalers.

518 Main St., Sullivan Sq., Boston

FOUR QUARTS $3.00 Express Paid

Why Pay More?

Chas. Gallagher & Co.

297 Congress St., Boston, Mass.

"Order from Hagerty and Get It Straight"

$1000.00 WILL BACK THE PURITY OF "Minute Man" Straight Whiskey

We are doing our best to educate the people to recognize pure whiskey. According to the government standard no product of distillation is entitled to the name WHISKEY unless it is at least four years old. STRAIGHT WHISKEY is a whiskey which is at least four years old, and has not been adulterated or interfered with in any way after leaving the still. All the Hagerty Whiskeys are straight and over 4 years old. The U. S. Gov't now compels sellers of all kinds of liquors to state plainly upon the package just what they are selling or be PROSECUTED in the Federal courts.

Read Hagerty's $1000 Guarantee

Have our whiskey analyzed by any competent chemist. If it is not as represented on the label, we will forfeit $1000, to be paid any way you designate.

Hagerty does not handle cheap or inferior liquors of any kind and will not fill orders for any product that cannot carry the Hagerty Guarantee.

Absolutely Straight Liquors

Hagerty's Private Stock Whiskey, 5 years old, Rye or Bourbon, $1 qt., $4 gal., $11 doz. Hagerty's Standish Guard Rye, 7 years old, very choice, $1.25 qt., $5 gal., $14 doz.

Absolutely Pure Rum

	Per Qt.	Per Gal.
Everett Spring Rum, B, 4 years old.	$1.00	$4.00
Everett Spring Rum, A, 3 years old.	.75	3.00
Everett Spring Rum, C	.60	2.25

Absolutely Pure Gin

	Per Qt.	Per Gal.
Roland Pure Gin	$1.00	$4.00
J. J. H. Double Distilled Gin	.75	3.00
J. J. H. B. G.	.50	2.00

HAGERTY'S Minute Man Whiskey 4 Years Old—Straight—Pure—Unadulterated 4 Qts. for $3.00

Send for price list of any liquor desired. Express paid on any order of $5 or over anywhere in N. E. except on beer, ale, porter or alcohol.

Send your order to Hagerty's and get it straight. Money refunded at once if everything is not satisfactory.

When you see a whiskey marked "Guaranteed Under the National Pure Food Law," examine the label and find out whether it is guaranteed to be an "imitation" or a "blend," a "compound" or a straight whiskey like "MinuteManWhiskey."

JOHN J. HAGERTY & CO.,

REFERENCES: Metropolitan National Bank, Commonwealth Trust Co.

1407 to 1411 DORCHESTER AVE., BOSTON.

SEE HAGERTY'S GUARANTEE

ELITE PURE MATURED KENTUCKY WHISKEY

HETHERSTON Importing Co., Inc. Established 1863.

PHILIP HOWLETT & CO.

Importers, Wholesalers and Distillers' Agents 227-229 ATLANTIC AV.

Good Old BLUE GRASS Ky. WHISKEY

75c qt.

$3 for 4 full qts.

Case 12 qts., $8.

RUM

GINS

JOHN LYONS, 121 BEACH STREET, Established ...

10-Year-Old Ky. whiskey at $4.25 a full gallon; ... half pint. Thos. Snow & Son, 59 No. Market st.

When Ordering FROM YOUR MAIL ORDER HOUSE ORDER Ky. Taylor Whiskey "THE WORLD'S FINEST" $1.00 — THE FULL HONEST QT.

DRINK BALD EAGLE WHISKEY. DRINK Bald Eagle Whiskey, Drink Bald Eagle Whiskey.

THE BOSTON AMERICAN

Published Daily and Sunday at 80 and 82 Summer Street, Boston, Mass.

NEW ENGLAND NEWSPAPER PUBLISHING CO.

Entered as second class matter June 4, 1907, at the postoffice at Boston, Mass.

Price Daily One Cent. Sunday Five Cents.

Terms Postage included for the United States (outside of Boston) and Mexico.

Daily only:

One year	$3.00
Six months	1.50
One month	.25

Sunday only:

One year	2.00
Six months	1.25

Daily and Sunday:

One year	5.00
Six months	2.75
One month	.50

On foreign subscriptions add postage at rate of 1 cent per copy daily and 5 cents per copy Sunday.

Horses and Carriages.

GRAND HORSE SALE
250 HORSES CHEAP
FOR CASH
103, 105, 112 & 114 Beverly St.

$100 CASH BUYS OLIVE

$300—Buys Pair With Harness—$300

$85 BUYS OUTFIT.

$85 BUYS ALL.

Horses and Carriages.

Horses and Mares of All Kinds.
$25 UPWARDS.
EASTERN HORSE EXCHANGE.
40 and 42 Travers St., Cor.

$110 BUYS OUTFIT
TO BE SOLD

FOR SALE—KITTY DELMAR.

$150 Buys Pair Work Horses.

EXPRESS HORSE FOR SALE

$16.50.

Dental.

EXAMINE YOUR MOUTH

$3.00

West End Dental Parlors,
107 Green St., Boston

Your Credit Is Good

$3.00

Blake Dental Rooms

Patents.

Patents Secured.

Photographs, Cameras, Etc.

ARGO DEVELOPING PAPER

Legal and Public Notices.

Travel and Transportation

THOMAS J. LYONS & CO.,
62 and 64 Lagrange St., Boston.

ABSTAINER'S NAME ON "SOUSE" LIST

New Jersey Temperance Makes a Fuss Over Paper Posted in Saloon.

DOCTOR FIGHTS DIVORCE

Decision Reserved in Case of Chelsea Naval Surgeon.

Divorces.

DIVORCES QUIETLY

DIVORCE

Sewing Machines.

Storage and Moving.

STAR SELECTIONS ON VICTOR RECORDS

Oliver Ditson Shows Splendid Array of Pieces in October Consignment.

THAW APPEAL MONDAY

New Fight for Freedom Comes Up for Hearing

MARY HARRIMAN TO WED ROBERT GOELET

Railroad Wizard Had Planned to See Daughter Married Before His Death.

"RATS" FOR GIRL FRESHIES MUST GO

Sophomores Make the Law Clear to New Comers at Barnard College.

PLY TORCH TO MANSION

5,000 PRIZES FOR WOMEN

See Today's Magazine Section for all the details and begin the *First* Contest

NEXT SUNDAY

The Second Contest will appear in the

SUNDAY AMERICAN

GAINS

And still the American's Want Ad. Columns keep swinging ahead—

Gaining—Gaining—GAINING

September, '08, 8,970 Separate
September, '09, 12,847 Want Ads

Gain, 3,877 *Separate Want Ads*

THE PAST 8 MONTHS

Over the same period in 1908 shows a gain in separate Want Ads of 27,992

THE BOSTON AMERICAN

Shows a Gain of Over

70 PER CENT.

In Its Real Estate Advertising Alone

Have You "a Want" to be Filled?

PHONE
5180
MAIN

Tell the Want Ad. Department what you want—They'll fix "it" for you—You'll find that almost everybody reads the American—

The Coming Want Ad. Medium of Boston

"HEALTHFUL HOMES FOR WORKERS--- THAT'S BOSTON--1915," SAYS FILENE

"Prosperity and [illegible] of [illegible] Was[illegible] Fa[illegible] Mer[illegible] Mare [illegible]."

A T the hearing of the Joint Board for Metropolitan Improvement, Edward A. Filene, chairman of the directorate of Bost[illegible] state the position [illegible] purposes of the commission. What Mr. Filene said, which [illegible] in part, is an expression of such fundamental ideas in present day progress that the Sunday American restates some of his explanation of the Boston 1915 attitude for the benefit of its readers.

"At [illegible] the Boston 1915 [illegible], 'It was said 'After [illegible] that we propose [illegible] for the willing worker [illegible] wage to live, [illegible] to bring up his children in good surroundings, to educate them so that [illegible] good citizens, and to [illegible] to provide for himself and his wife [illegible]. A city which provides less than that directly must make up for the deficiency in a more costly indirect wa[illegible] this.'

It might seem that was rather a small platform on which to take up the time of this commission, and yet it seems possible to me to make it clear to this commission that every phase of the city's activity must be considered [illegible] that I have just read, and that in meeting it, it must be met in the very broadest and far-sighted way; that viewing the interests of Boston and Metropolitan Boston from this platform the outlook must be broad and far-sighted. And if it is to be efficient, it must be wise; that is, it must combine, as wisdom does, knowledge with democr[illegible] take it up piecemeal and see what this platform requires of the city.

Cites Conditions in Bronx.

"The healthy home, which is the first item in the platform, is in its last analysis, it seems to us, of 1915, not dependent fundamentally on building laws or health laws. Building laws and health laws are essential, but they are secondary in their result, and almost sure of failure unless underlying them is a wise, determined, far-sighted city planning. In the case of a city planned like Boston, wise men have studied metropolitan planning. If any of us are [illegible] to doubt that, I ask them to make the same trip I made a few years ago to the Bronx in New York.

"When the tunnel to the Bronx was ready to operate, a vast tract of land was opened for homes. I am told by a man who is one of the largest, if not the largest investor there, that there is a population of a million in the Bronx at present. It would have seemed that this land should have afforded so much better conditions, that it would draw people from the bad conditions of the East Side and the other slums of New York to healthy and happy conditions. The contrary is the case, and the indications are that the whole Bronx will be built up on the basis of narrow tenement houses, all crowded together and reproducing conditions which, to say the least, are not ideal and certainly are not those which would respond to any fairly established health unit standard as to the amount of sunshine and air which will turn out healthy working people.

"That is the process which on a smaller scale is going on here in our city. With the extension of our railway service, instead of getting conditions such as we find in many of the better planned German cities, we are getting the value of land fixed on the basis of tenement houses and undue occupancy of the land, just as it has been fixed in the West End, where, I am told by good authority, that the land sells for as much per foot as it does on Beacon street. In order to pay the interest and a proper return even, it is necessary to crowd people, and they will be crowded in spite of health laws or building laws. And that is what I meant when I said that underlying the good conditions of healthy homes for the masses of our people, underlying the health laws and the building laws, must be wise city planning.

Study the Country.

The point is that in developing a plan for a city or a metropolitan district, starting with the question of a healthy home, you have got to come back to the districting of cities and studying the whole topography of the country in the light of how and where factories shall be placed, or ought to be placed. You must study how and where homes shall be placed, what restrictions can be fairly and justly placed upon building, what rights the public has as being the one that finally stands the charges for bad conditions.

"The healthy home depends upon good earnings. The average earnings, as I understand the census of the country, are about $12 a week. Now it is practically impossible for a man earning two dollars a day to maintain or get a home of proper healthful conditions in this city. For any price that falls within what is commonly considered, and what past experience shows, is the limit that should be paid by the wage-earner for rent—20 to 25 per cent of his income—a man cannot get a proper home in Boston.

"If city planning or metropolitan planning is to be fundamentally successful, it must take the present cost of living and other present conditions under advisement. It must recognize that the health and efficiency of its wage earners are the city's [illegible] that unless these are con[illegible] consideration of the city, the [illegible] with docks and railroad [illegible] have the [illegible] cargo carriers here. We are nearer to Europe than any other American port, we have other advantages which ought to give [illegible] European freight provided we get return freights which means busy [illegible] the crucial point. The return freights are beneficial, not the docks, though docks help.

Give Workers Good Homes.

"If the basic purpose of all our city planning is really greater commerce and more industry, and that is the commonly conceived purpose of city or metropolitan planning, with the throwing in of schemes of beautification, even narrowing it down to that, there is no straighter way of approaching it than through the satisfaction of the workmen in such things as health, good homes and conditions under which they can live respectably, and bring up their families to be self-supporting, good citizens.

"The truth of this is made apparent, it seems to me, by this statement: If it were possible to guarantee to manufacturers and [illegible] that if they brought their businesses to this city they would have at least 20 per cent better relations with their workmen, 20 per cent less strikes and general labor troubles than in any other place in the country, that would be the greatest inducement we could offer for new commerce and new industries to locate here.

"If we can get here a great increase in commerce and industry, we [illegible] one of the big things to reduce what threatens to be an increasing burden of taxation, a taxation which is doubly burdensome because it taxes production at its source. If we can distribute the load of our taxation laws over double, treble or quadruple the amount of taxable property, that in itself will be an appreciable [illegible]ing of the burden, and an appreciable extra inducement for more trade and more business to come to us.

Inadequate Washington Street

"I have taken up considerable time on one point of the 1915 platform, that of healthy homes. It is apparent that when we approach the other portions of it—that referring to a man being entitled to live in good surroundings with his family for example, that is a part that must be dealt with in city and metropolitan planning.

"We have seen where lack of planning brings us; we have seen that it is possible to have the main artery of a city like this as bad and inadequate as Washington street.

"I have no doubt that as good men as there are here, that devoted, good citizens planned Washington street, for I believe that men and not cows are responsible for that street. Cows go straight where they want to go, when they want to drink, at any rate. If they had had experience, I was going to say if any man had had a vision of the Boston of to-day at that time and had the courage to express it, I imagine he would have been burned as—what is the masculine of a witch?

"If it were possible to correct such errors in that day, acting with experience and wisdom, it would not be necessary, perhaps, to fear them as much as we do to-day. But Washington street is a good example. It seems to me impossible to any of us to-day, especially to any of this commission, which has had some experience with land values along that street, to widen that street, and yet it is an almost absolutely necessary thing to be done, and it seems to me unless a good, broad, comprehensive plan is made for these developments of the city that are now going on, those developments of the metropolitan district that are now going on, that we shall have many Washington streets physically and spiritually, a great many more times than we have to-day.

"We are arguing, as members of Boston 1915, that this commission shall find it wise to sink all the special detail projects and plans for the time being. Put them aside is the word, rather, for the time being until it serves our whole city and their whole work from the broadest possible plan, and that broadest possible plan is simply the honestly one, it seems to me of the interests of the masses of wage earners.

Class Projects Fail.

"There is a double reason, it seems to us, for doing this: First, that the projects for city planning in this country have failed for two reasons largely: One, that they were clearly class projects, and that they were not wise ones according to the definition that we gave before of wisdom, made with knowledge and democratic sympathy, and that they expressed ideas and ideals and interests of one class of men and left, rather foolishly, it has always seemed to me, out of consideration the needs I am emphasizing to-day which, after all, are the needs of the majority of men upon whose decision the carrying out of these very projects were depending.

"The other reason has seemed to us that the recent many projects of city planning have failed of fruition as they were not comprehensive enough, or they were not far-sighted enough, and that the common sense, the horse sense of the people, felt that they were not sufficient. Here in Boston I think there has been a growing feeling that we have spent great sums of money on plans that have been piecemeal and not far-sighted or comprehensive enough.

"I am going to refer to the most immediate one, sir, because your commission, though in charge of the work, acted under

"Many Projects for Improving City Fail Because Neither Far Sighted or Comprehensive."

instructions and were the agents to carry out the law for that work, and, as I understand it, never had the power to do otherwise except as the law obliged you to do.

Under no systematic scheme of city planning or metropolitan planning is it conceivable that the present conditions as to the South Station would have been allowed to arise! I think there must be a unanimous agreement that those conditions would not have been allowed to arise.

"It has often been said of our American cities and of our own city that very many great schemes of city planning are visionary, are impracticable, are too costly for serious men who value their time to consider for any length of time. There is nothing so costly as lack of city and metropolitan planning. To take land after it had been developed is so many times so much more costly than to take it before it is developed.

How Germans Widen Streets.

"I want to refresh your memory as to the German method, where after determining the proper routes of the main arteries of a city or metropolitan district and finding there is not money [illegible] to develop it in its full length and its full width they make arrangements, or make laws rather, by which the houses must be set back twenty or forty feet, as the case may be, and when ever the time comes that the development of the city calls for it, then they have the land available and the city is helped and the houses are helped by the broader avenue there and in many cases there has been no expense to the city.

"While I am upon this I want to urge that your commission will, if possible, deal frankly and [illegible] with the question of eminent domain as regards land takings. We all know in regard to land values for municipal and metropolitan purposes. What I want to urge is that the time has come that in order to have healthful, proper conditions for its citizens, the city must be allowed to make its improvements at the minimum cost. The requirements are for large improvements, much beyond the possibility of cities to do unless the great earnings that are the result of those improvements shall become part of and belong to the city and be used to make the improvement. And that can only be done if the power is given to the city to take land and to take as much land as is needed, not only for the immediate street, but as much of the land as is needed for the development of the whole project.

Cites King's Highway.

"What I mean is shown in the King's Highway in London. Thirty six million dollars was spent for that King's Highway in London and $33,000,000 came back to the city from increase in value of the adjacent land which the city had taken in laying out the improvements; and that magnificent improvement to the city came to it for $3,000,000.

"I have tried to make clear that nothing but wise foresight, nothing but a change in the point of view from our point of view in the past can help us to deal comprehensively with this question of metropolitan planning in the future.

Many German cities, foreseeing the growth, foreseeing the type of houses and that great cost and extra burden or repairing on the men who live in that type of house and so forth, is inevitable if the growth of the city is left unplanned, have bought and are [illegible] large tracts of land as a business matter. The Germans in their cities know they must have well cared for workers if the city is to continue to grow.

"It seems to me finally that if this emphasis which I have put on these phases of metropolitan planning would seem to some of the Commissioners to be theoretical and not exactly the thing that is [illegible] that was to be expected of a practical business man, it seems to me I should be willing to stake whatever reputation I have or hope to have as a practical business man on the practicableness of this program. But if it fails to touch every question in our 1915 program of a healthy home and healthy surroundings and possibilities under which a man can be self-supporting and support his family, if it does not cover every question that comes to you in your city and metropolitan planning, then you may say that our program is wrong, or at least not sufficient. But if it touches every idea which is submitted to you, or has been submitted to you of use and beauty and many things which have not been touched upon but which are implied in our program, if it touches them in a way that when your [illegible] shall be based on such a ground as this it will have a lasting firm support of the great mass of men, whose support means victory.

All Forces Work Together.

"Boston 1915 is, briefly, a movement to co-ordinate all forces, to bring together all the forces that are making for the advancement of the city, that are working for the common good of our city. We believe that thereby each one can help the other. We think the Citizens' Association and the Chamber of Commerce can help each other, we think the Citizens' Association and the Church Club and the Chamber of Commerce can help each other on those things on which they mutually agree, for good government and for the common good. And so of all the other organizations. Among all of them there may be disagreement; but the labor unions are going to show in this 1915 Exposition just the same as the church clubs and the Chamber of Commerce. So we have already one point of agreement that they agree to make the Exposition.

YOU CAN'T RESIST GUM GIRLS AT FOOD FAIR

They're Prettiest Ever and There Are Many Other Leading Attractions.

RECORD ATTENDANCE OUT

Music Above and a Real Circus Below and Samples, Samples Everywhere, All Free.

THE stout woman with the flour bag filled with samples, who from many years' experience at the bargain counter can force her way, no matter how dense the crowd, to where something is being given away, is attending the Food Fair and Housefurnishing Exposition in Mechanics' building. The giggling girls who move from counter to counter and assimilate various and inharmonious samples of food and drink are also present, as well as the young man who struts among the booths and smiles at the pretty attendants, but there are other[illegible] classes of other[illegible] for the Food Fair is drawing good crowds.

"Oh girls! Here's where they are giving pancakes away." With a rush the whole sample seeking herd charge upon the pancake counter and soon the exhibitor has to send out for more pancake flour.

There was a time when a food fair was merely a place to collect samples. Now it is a great entertainment as well as a place of instruction for housekeepers and others directly interested.

The fair has been in full swing for a week and already the attendance has been record breaking. So many and various are the attractions that few persons can do the Fair in one visit, and many return several times.

Always Something Good.

From the moment that you enter Machinery Hall, where a pretty girl at a gum counter hypnotizes you into buying a piece of gum, although you do not chew it, you are assailed by one demonstrator after another, and the funny part of it is that they are so attractive that you rather like it.

Everybody is on the move at the Food Fair, and unconsciously you trail along threading your way among the booths, elbowed and jostled by the laughing crowd. Probably you meet some girls you know and then everybody buys ice cream cones. Finally you reach Grand Hall, where the strains of music wafted from the balcony hold you for a while.

For those who tire of the commercial part of the entertainment there are a number of shows. There is a one-ring circus in the basement. There is also a baseball machine by which everybody can be a pitcher and throw to a mechanical batter and catcher the regulation distance away.

A delegation of students from Tuskegee Institute sing the old plantation melodies as only Southern darkies themselves can sing them. An instructive lecture upon Tuskegee is illustrated by the stereopticon.

Everybody Goes to the Fair.

Everybody goes to the Food Fair, men and women, young and old. From 10 a. m., when the place is mobbed because souvenirs are given to the 1000 [illegible] arriving until 10 at night when the crowd is reluctantly shooed away and the tired demonstrators are able to leave their [illegible] their homes, there is a continual bustle amid the hum of thousands of voices.

The exhibitors have outdone themselves this year in presenting novel features and they have been remarkably successful in securing pretty girls as demonstrators. The sales at a food fair usually correspond to the attractiveness of the demonstrator.

Two extremely pretty young women attired in Mexican costume are perched upon [illegible] passing out samples of peanut candy. The crowd around them is rivalled by the mob at the shoe polishing machine near by.

This machine polishes shoes mechanically. You put a nickel in the slot and the engines go to work. A contrivance moves [illegible] forward and if the customer does not lose his nerve and yank his foot away he gets a fine shine.

There are hundreds of similar curious and interesting labor saving devices on exhibition and no patron can get away without acquiring valuable instruction and amusement.

A Dozen American Women Control Over $500,000,000

MRS. CORNELIUS VANDERBILT — HETTY GREEN — MRS. RUSSELL SAGE

THERE are a dozen American women whose aggregate wealth is estimated at $500,000,000. They are the richest women in the world, and it tells of the wonderful prosperity of the United States when it is also stated that all this wealth was accumulated by themselves, husband, fathers or grandsires within about fifty years.

Among the women in question are Mrs. Edward H. Harriman, widow of the railroad king; Mrs. Hetty Green, who is the architect of her fortune; Mrs. Cornelius Vanderbilt, who controls to-day a share of the colossal estate of the famous Commodore Vanderbilt; Mrs. Russell Sage, widow of the man who was reputed to always have more ready money than any financier in the world, and Mrs. Frederick C. Penfield.

Women Powers in Finance.

Half a billion dollars is a tremendous sum. It is almost inconceivably great and the possession of it makes these women great forces in the world. Although Mrs. Hetty Green is the only one of the group who is [illegible] in the business world, [illegible] of these women are known to be far shrewder in a business sense than [illegible].

Their husbands recognized this quality when they bequeathed such vast sums for their control. Mrs. Harriman is notably a keen business woman. She inherited rare executive ability from her father, and it is understood by those who know most about Harriman's affairs that she was her husband's counsellor at the time he was accumulating $150,000,000. She inherited it all. Although she has never been recognized as a Wall Street factor, it is believed now that she will be found [illegible]. There will be surprise in the financial centre if she does not keep up the construction work her husband would have finished had he lived.

Mrs. Frederic Courtland Penfield inherited the $80,000,000 which her father made as "the quinine king." He was William Weightman [illegible] and he [illegible] wealth at an astonishing rate from early manhood until he died. He was one of the many little known American multimillionaires.

Russell Sage left $64,000,000, and his widow was bequeathed almost all of this vast fortune. She was his most trusted adviser. He said before he died that she knew the value of money and was a safe custodian for it.

Mr. Sage was noted for his economy. When he got to be one of the richest men ever known he lived frugally and kept as sharp an eye on pennies as a small boy with an ambition to get on in the world.

But Mrs. Sage does not hoard her wealth. She is very charitable. She endowed one institution for public weal with $10,000,000, and she has given a million each to two Troy, N. Y., educational institutions. In fact, her benefactions are innumerable, and she tries to give wisely in every instance.

The Way of Hetty Green.

Mrs. Hetty Green is believed to possess between $75,000,000 and $100,000,000, and most all of her stupendous wealth she made herself. She was the daughter of a rich man, and when she was only sixteen years old got $2,000,000 from his estate. She had $4,000,000 left to her by an aunt. All the rest of her fortune is her own accumulation.

She began to study Wall Street when she was a very young woman. Her investing shrewdness has become a tradition there. Mrs. Green has tremendous force of character and few men are her intellectual peers. She saves money more [illegible] or a miserable.

There is nothing luxurious about her mode of living. But she is far from being [illegible] son for the rich being wasteful than there is for their being dissolute.

She [illegible]. She would not let any European nobleman marry her daughter, and she put her boy at work as soon as he was old enough to tackle a job. He "made good" on his own account. He became one of the best railroad men in the country before she bought him a railroad for his own.

Two Sons of the Rich.

Edward H. Green, the son, is Hetty Green's chief pride. There is quite a difference between him and Harry Thaw. Harry Thaw has a mother who inherited millions from her husband. But instead of putting her boy to work to earn his bread and butter, she gave him all the money he wanted to spend along the "Great White Way" in New York and on the boulevards of Paris.

A comparison of the results is instructive and interesting. The Green boy becomes one of the ablest and most respected men of his times. The Thaw boy is now fighting to get out of an asylum for the criminal insane, and was fortunate in not [illegible] to sit in the death chair for slaying Stanford White as the culmination of a feud of which a stage girl was the cause.

BIG BROCKTON FAIR OPENS ON TUESDAY

Thirty-Fourth Annual Fete Will, of Course, Be "Greater and Grander Than Ever."

FINE PROGRAM OF RACING

Three Big Bands Will Inspire Crowds With Martial Spirit; Friday Governor's Day.

The thirty-fourth consecutive annual fair at Brockton begins next Tuesday and continues until Friday, October 8. More and finer features have been planned than ever before.

The program for horse races is, as always, the best, and substantial prizes insure good horses and fine contests. The Brockton Fair Horse Show [illegible] on Wednesday, Thursday and Friday. The judges are to be elected by the exhibitors in each division.

Tuesday is Children's Day and there are as many events as can be crowded together into one day. The athletic events offer many opportunities for ambitious [illegible] prize winners. [illegible] more attention than ever before has been paid to the stage shows. In addition to the two big stages a third has been built adjoining the new Robinson Band, and people on the hill and in the grove will practically have a stage of their own.

Track and Field Day is Thursday. The new quarter mile track with its rolled cinder path and facilities for football, basketball and all classes of field sports insure the athletic games being one of the great features of the Fair.

Marathon Run From Boston.

On Friday, the last day, the second Marathon will be run from the Boston A. A. [illegible] grounds, and basketball, and football games are also to be played. A game of association football is to be played on Wednesday.

Friday is Governor's Day, as well as the day when the eighth annual muster of the Veteran Firemen takes place. For the muster alone twenty-one cash prizes aggregating $1,550 are to be given to the winners.

The trotting, pacing and running races are to be held every day of the Fair. The running races are to be held on Wednesday, Thursday and Friday between the trotting and pacing heats. Stage performances will take place on each side of the judges' stand every day.

The great exhibit of cattle, sheep and swine is always a feature of the Fair. The judging of the different classes of contestants is to take place on the first day. In this part of the fair alone 240 prizes amounting to $4,100 are to be awarded by the Brockton Agricultural Society.

Three Fine Bands.

Music is always a feature, and this year three bands will be on hand to keep things humming. Martland's Band will be there. This is its thirty-fourth consecutive year. M[illegible] Band and the W[illegible] harmony [illegible] will be features. Two of the bands will be located in the quarter [illegible] while the third will play at the [illegible] the hill.

Of course, there will be balloon ascensions every day. When was a Brockton Fair held without balloon ascensions? No one remembers. This year Professor Fowler will be on hand with his [illegible] gas bags and he promises to give the crowds new thrills [illegible] and unheard of performances high in the air.

JOHN D. TURNER BURIED.

Work of Lowell Alderman for Reform Is Praised.

LOWELL, Oct. 2.—Alderman John H. Turner was buried in the Edson Cemetery this afternoon with delegations from City Hall, Lowell Lodge of Elks and Masonic bodies present to pay their last tribute of respect. The Rev. E. Victor Bigelow of the Eliot Congregational Church officiated at the house in Columbus avenue and paid a glowing tribute to the life of the Alderman and the stand that he had taken for municipal reforms.

Crushed by Own Wagon.

QUINCY, Oct. 2.—Joseph Di Panstle was probably fatally injured here this evening when the rear wheels of the heavy two-horse express wagon that he was driving passed over his body when he fell. He is in the Quincy City Hospital.

NEW FIGHT OVER CABLES.

Commercial Halted in St. John's; To Ask American Intervention.

ST. JOHN'S, Newfoundland, Oct. 2.—The work of the Commercial Cable company in putting its underground conduits in the streets of St. John's in order to connect its city offices with the place of landing of its cable, was stopped yesterday by the Newfoundland authorities. This renders it necessary for the cable company to operate its office in a hut on the sea shore, which is one of the wildest and most desolate. The cable operators must now travel night and day to and fro between the shore and the city over a most difficult and dangerous country. The cable company has decided to ask the American government to intervene.

CAPT. SEALBY STUDIES LAW.

Commander of Republic Is Now Michigan Freshman at 50.

ANN ARBOR, Mich., Oct. 2.—Captain Inman Sealby, commander of the White Star line steamer Republic, when she was sunk last February after a collision with the Italian steamer Florida, has entered the university of Michigan as a freshman law student at fifty years of age.

The collision, with the litigation which followed to determine the responsibility for it, turned Captain Sealby's attention to admiralty law and its opportunities.

"I want to be treated like any other freshman in Ann Arbor," Captain Sealby said to-day. "If there is any ducking of freshmen done, I want my share."

FIRST CASE AS JUDGE.

Marcus Morton of Superior Court Starts in To-morrow.

Judge Marcus Morton, who has just been appointed to the superior bench by Governor Draper, will take his place for the first time to-morrow morning. His first decision will be on the case of Peter Nicholis of Lynn, who is accused of illegally selling liquor. In the lower court Nicholis was fined $50 and sentenced to two months' imprisonment.

$400,000 for the Wisconsin.

PORTSMOUTH, N. H., Oct. 2.—The Navy Department has directed that the U. S. S. Wisconsin be put out of the service in April next at Portsmouth and $400,000 expended on her for repairs.

PRAISES ITALIAN MOTHER.

Mrs. Montgomery Says Immigrants Greatly Benefit America.

"The Italians who come here are a great investment to this country," said Mrs. Helen B. Montgomery of Rochester, N. Y., at the third annual international institute missionary meeting for women in Ford Hall yesterday. "We made a great investment when we allowed them to come here, for now that some of them are digging our ditches and building our railroads, the time is coming when their children, after being educated in our schools, will mingle well with our type of civilization and take a prominent stand in national affairs.

"Nothing so impresses me as an Italian mother and her household, and you will find that they come here with smiles and music in their voices and charm us in many ways with their sense of beauty and the love of art."

BIGGEST OPERA SEASON.

Hammerstein Stars to Figure in Boston Music Feast.

Boston is to have more grand opera the coming season than ever before. Aside from the season at the new opera house on Huntington avenue, Oscar Hammerstein is to bring the Manhattan Opera House company here from New York. Some of his singers will be heard at the Boston Theatre for a week of opera comique. On March 28, his finest grand opera artists will render Italian and French works. He will send to Boston such singers as Mme. Tetrazzini, Miss Mary Garden, M. Renaud, Charles Dalmores, M. Hector Dufranne, Charles Gilibert, Giovanni Zenatello, Florence Constantine, Armand Crabbe, Giovanni Polese, Mlle. Greville-Reache, August Doria and Emma T. Trentini.

Nurse Dies of Scarlet Fever.

After an illness of less than a week, Miss Lena Condon of Belfast, Me., a nurse in the contagious ward of the Waltham Hospital, died yesterday from scarlet fever contracted while on duty at the institution. She was a student at the Waltham Training School for Nurses and was in charge of the scarlet fever patients at the hospital.

FIRST SYMPHONY CONCERT.

Soloist Next Saturday Evening Will Be Mme. Louise Homer.

Next Friday afternoon and Saturday evening bring respectively the first public rehearsal and first concert of the Symphony season. The soloist will be Madame Louise Homer, the popular contralto of the Metropolitan Opera House, New York. Following is the program.

Beethoven.......Overture, "Die Weihe des Hauses"
Brahms.......Symphony No. 2
Saint Saens.......... "La Fiancee du Timbalier"
Strauss.......Don Juan
Songs with Orchestra.
Liszt.......... "Die Lorelei"
Brahms.......Sapphische Ode
Schubert.......... "Die Allmacht"
Orchestrated by Frederick Stock.

The Boston Symphony Orchestra will give eight concerts in Sanders Theatre, Harvard University, on Thursday evenings, October 21, November 18, December 16, January 20, February 10, March 3, March 31 and April 28.

TEACHERS FORM CLUB.

New Organization to Seek Just Laws for Profession.

To influence legislation and in any other way advance the standard of teaching, steps were taken yesterday to form a teachers' association. Ernst Makechnie of West Somerville presided and Frederic Allison Tupper, principal of the Brighton High School, was secretary of the meeting at Boston University.

It was decided to urge the State Board of Education to adopt a uniform system of bookkeeping among school boards of the State. Ernst Makechnie, Walter Scott of Cambridge and Miss Catherine M. McGanley of Dorchester were named as a committee to consult with the State Board.

Ladder Crushes Child.

Struck by a roofer's ladder which fell from the top of the two and a half-story house at No. 41-43 Victoria street, Somerville, late yesterday afternoon, Florence A. Carlson, six years old, of No. 67 Victoria street, suffered a fractured skull. She is on the dangerous list at the Somerville Hospital. The girl's younger sister, Gladys, was bruised.

SHEET MUSIC AND COLUMBIA DISC RECORDS
"THE CANDY SHOP" Now Playing at the Tremont Theatre
Song Hit, Just We Two. Frank Lalor's Big Scream, I've Been Married Once
Call and Hear "OCTOBER" Double Disc Records
If I Had The World To Give You

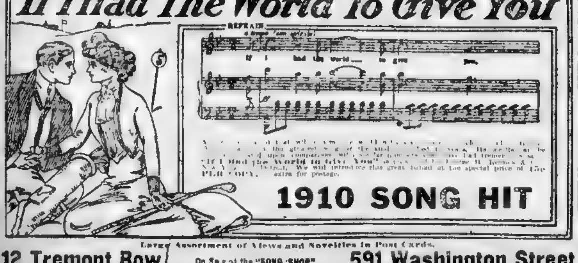

1910 SONG HIT
Large Assortment of Views and Novelties in Post Cards.
12 Tremont Row — On Sale at the "SONG SHOP" — 591 Washington Street

THE NEW AND MUCH NEEDED
SAMPLE GARMENT SHOP 631 Washington St. Opp. Essex.

This Week We'll Crowd the Store With a Sale of
Manufacturers' Sample
Raincoats
Direct from Factory and Worth Up to $15—Extra Special
$6.98
SAMPLE GARMENT SHOP
631 Washington St., Opp. Essex St.

Copyright, 1909, by the American-Examiner Great Britain Rights Reserved.

TRIM THIS HAT

5000 PRIZES

THIS IS No. 1 OF A SERIES OF FOUR TRIMMING CONTESTS

NEXT SUNDAY A FULL LENGTH FIGURE TO DRESS

How to Win a Prize.

DIRECTIONS.—Either cut out the hat to be trimmed or make a model similar to it. Then either cut out the articles to be used in trimming it or make them just like those printed here.

Trim the hat to suit your taste, using paste or needle and thread to hold the articles in place on the hat. The materials on this page are enough to trim the hat in several different styles.

Plainly mark the finished hat with your name and address, BUT DO NOT MAIL IT NOW!

This hat printed here to-day is the first in a series of four similar pages. Next Sunday, on this page, will be a full length figure to dress. On the third Sunday will be another hat to be trimmed, and on the fourth and last Sunday there will be another figure to dress.

DO NOT send in your trimmed hat or dressed figure each week. KEEP THEM UNTIL ALL FOUR are finished, and then MAIL THEM ALL TOGETHER, addressed to

HAT AND DRESS TRIMMING CONTEST,
Care of This Newspaper

WHAT THE PRIZES ARE.

For the best responses to this interesting Trimming Competition will be awarded more than Five Thousand prizes. To win a prize it is not necessary to send in all four of the articles that are to be trimmed. You may win a prize for trimming the hat printed here to-day, even if you do not send in any of the rest of the series. But your chances are better if you send in all of the four articles in the series.

No prizes will be awarded until all four of the pages in the Trimming Competition have been printed. The four subjects and the Sundays they will be printed are as follows.

To-day—Hat to be trimmed
Next Sunday—Figure to be dressed
Third Sunday—Another Hat to be trimmed
Fourth Sunday—Another Figure to be dressed.

Trim the hat printed here today, but keep it at home until you have cut and trimmed all the four articles which complete this competition. Then, four weeks from to-day, mail them. Here are some of the prizes:

One twenty-five-dollar Phonograph, with records complete.
Five "Klosfit" Silk Petticoats (value $7.50 each).
Fifteen "Klosfit" Silk Petticoats (value $5 each).
One Hundred "Klosfit" Taffeline Petticoats (value $3 each).
Twenty "Allwon" Manicure Buffers (value $2 each).
Ten "Chic" Shirt Waist Patterns (cut to measure—value $1 each).
Twenty "Chic" Patterns for latest Parisian Model One-Piece Gowns (value $1 each).
One Hundred "Chic" Patterns for Shirt Waists, Skirts, Jackets or Capes (value fifty cents each).
One Thousand Copies of Theodore Morse's Great Song Success, "Molly

(Continued on Next Page.)

Copyright, 1909, by American-Examiner. Great Britain Rights Reserved.

NOT DISCOVERED BY HUDSON?

Historical Evidence On Which Is Based the Claim That the Italian Explorer Really Saw New York First.

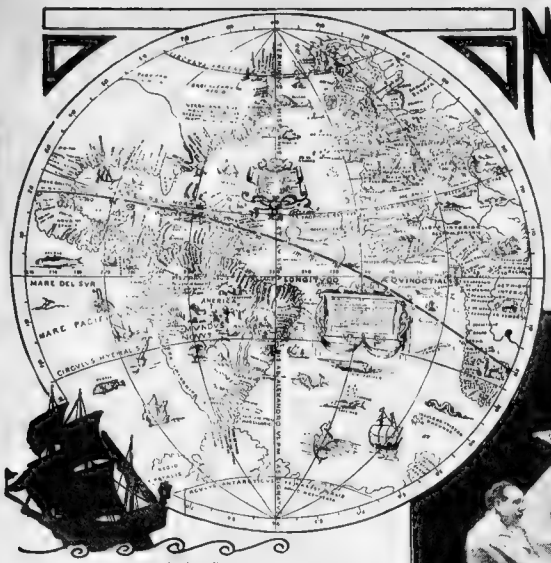

(Copyright by A. S. Barnes & Co.)

The chart on the copper globe made by Ulpius in 1542, showing the Hudson River and vicinity, marked, "Verrazana or New Gaul," with an inscription to the effect that Verrazano discovered it in the sixteenth century—one of the principal historical proofs relied upon by the friends of the Italian navigator to show that the river was discovered by him before Henry Hudson was born.

The bronze statue to be erected in honor of Giovanni de Verrazano, and Ettore Ximenes, the sculptor.

An old woodcut of Verrazano, engraved in 1767 from an oil painting, from which the statue to be erected was modelled.

How the Globe of Ulpius looks to-day.

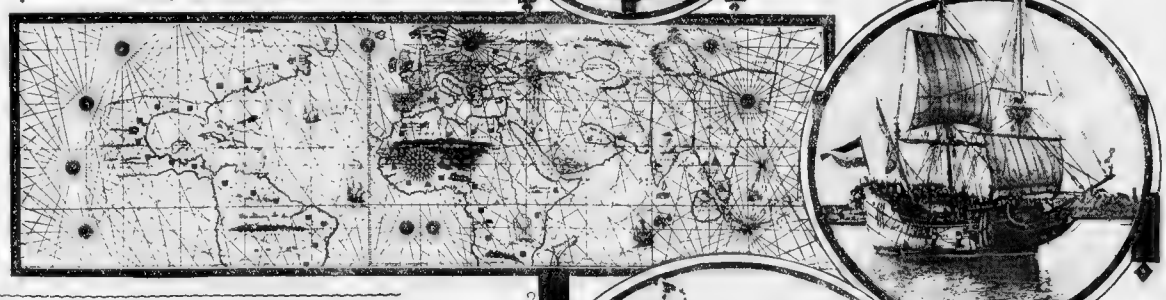

The queer world map drawn in 1529 by Jerome de Verrazano, brother of the navigator, now in possession of the Borgia Museum, which shows the New World region discovered by Verrazano in 1524.

Here is the Half Moon, the ship in which Hudson earned his fame in 1609

And This Is a Ship Like That From Which Verrazano Peeped Into New York Bay in 1524.

TRIM THIS HAT—5,000 PRIZES—

THIS IS NO. 1 OF A SERIES OF TRIMMING CONTESTS

(Continued from Preceding Page)

Lee" (Regular twenty-five-cent edition).

Five "Thermos" Bottles (quart size, value $5 each).

Five "Thermos" Bottles (pint size, value $3 each).

Fifty "Lastikops" Duplex Hose Supporter Belts (value $1 each).

Two Hundred Regular Twenty-five Cent Packages "Lustr-lite" Nail Enamel.

Five Hundred Ten cent Books of Quentin's Beauty Powder Leaves.

One Hundred "Prize" Powder Puffs (value ten cents each).

Every article in this splendid array of [illegible] prizes—something well worth trying for, something great to win.

No wonder every one of the 5,000 prizes is a popular favorite the world over. Each one is of durability and perfect fit. They are nothing short of a necessity to women who desire a stylish figure or who wish to be well gowned.

The "Lastik" Petticoat fits the waist and hips as though molded to the form. It is always even, smooth and [illegible] with no skin of [illegible] wrinkles or bunches. It conforms perfectly to the figure and hangs in those long, shapely and unbroken lines so much admired.

[illegible] Hose Supporter Belt is a new and ingenious petticoat device especially designed for women who do not wear corsets or who prefer that their hose supporters shall not be attached to the corset. Being the only belt device that is perfectly comfortable at the [illegible] and [illegible] It fits and adjusts itself to every movement of the body, makes an ideal garment for house wear and athletics.

If you want the latest, most practical and convenient toilet novelty you [illegible] with evident delight, raising loud shouts of admiration and showing us where we could most [illegible]

"We passed up this river about half a league, when we found it formed a most beautiful [illegible] circuit, to which they were rowing thirty or forty of their small boats from one shore to the other filled with multitudes who came to see us. All of a sudden [illegible] as it went to happen to navigators, a violent contrary wind blew in from the sea, [illegible] us to return to our ship, greatly regretting to leave the region which seemed so commodious and delightful and which we supposed must also contain great riches, as the hills showed many indications of minerals."

Another document which is relied upon by the Verrazano admirers is a map made by the navigator's brother, Jerome da Verrazano in 1529, which is said to have been prepared from the navigator's log book.

This map is now in the library of the College of the Propaganda Fide, in Rome, and while Verrazano's name does not appear in the region of the Hudson the river itself is plainly marked.

"We would not honor Hudson less, but Verrazano more," declared Cavalier Cesare Barsotti, chairman of the committee which has taken up the cudgels in behalf of the Italian navigator, when asked to explain the action of that body.

"We are strongly in sympathy with the present agitation in Hudson's honor, but we must explain to Le Boutillier [illegible] that the event which he commemorates has been invariably referred to.

"When the Legislature of New York passed the bill creating the Hudson-Fulton Celebration Commission, they decided that the purpose was to [illegible] the 300th anniversary of the discovery of the Hudson River by Hudson in 1609. That is what we were to celebrate. It took discovered the Bob. It was only credited to Hudson because he failed to find home, at the hands of the American people for his magnificent feat, but, nevertheless, it wouldn't be fair to honor him as the discoverer of the Pole, if, in fact, Cook got there first.

Hudson explored the Hudson and the event is properly celebrated, but Verrazano discovered it, and that is the fact which has been overlooked and which we want to perpetuate by the erection of a monument to his honor.

"There can really be no question that Verrazano is entitled to the honor which we would accord him. In addition to the documentary and other evidence of the period we have the statements of your own historians.

"John Fiske in his 'Discovery of America,' says 'There can be no doubt whatever of Verrazano's entering New York Harbor,' and the historian Parkman likewise declares that 'the evidence in favor of the voyage of Verrazano is far stronger than the evidence against it.'"

Strong support for this contention comes from Berlin, where Heinrich Urban, a well-known authority, recently published a letter attacking the Hudson-Fulton celebration, because of its failure to honor Verrazano.

He declares that we have crowned Hudson with the laurels which should rightly have been placed on Verrazano's head and that we have first shed the extraordinary and absurd spectacle of honoring a man with a statue [illegible] of pomp and pageantry for a discovery [illegible] made in the other hand it has been traced out by the supporters of Hudson that at that Verrazano did not [illegible] the river's mouth while it [illegible] traversed as far as Albany. They say that as Hudson [illegible] world of discovery, for the word discovered necessarily [illegible] something [illegible] never seen before.

[illegible] to see a thing [illegible] said Mr. Stone. "What is [illegible] to New York [illegible] to Verrazano [illegible]

Copyright, 1900, by American-Examiner. Great Britain Rights Reserved.

AMERICA NOT QUITE BIG ENOUGH

How the Bobby Goelets Have Left the Society Battlefields of New York and Newport and May Live at Edward's Court— if the Drexels Let Them.

Mrs. A. J. Drexel, Who May Resist the Goelet Ambitions.

Mrs. Robert Goelet, Who Wants to Be a Leader Abroad.

Countess Fezensac, formerly Mrs Robert T. P. Fiske, of New York, Who Will Help Mrs. Goelet.

Bobby Goelet—Who Was New York's Next to Richest Bachelor—as a Cavalier.

Mrs. Craig Biddle, Mrs. Goelet's Sister, Who Is Quite Angry with Her.

One of the Reasons Mrs. Goelet Didn't Become the Newport Leader Perhaps. She Would Caricature Notables. This Is Her "Harry Lehr and His Monkey."

Copyright, 1909, by American-Examiner. Great Britain Rights Reserved.

THOSE DEADLY TSE-TSE FLIES IN ROOSEVELT'S AFRICAN TROPHIES

English Scientists Point Out the Danger of Spreading This Terror of the Tropics to America and Then to Europe—Other Pests Which May Come in the Skins.

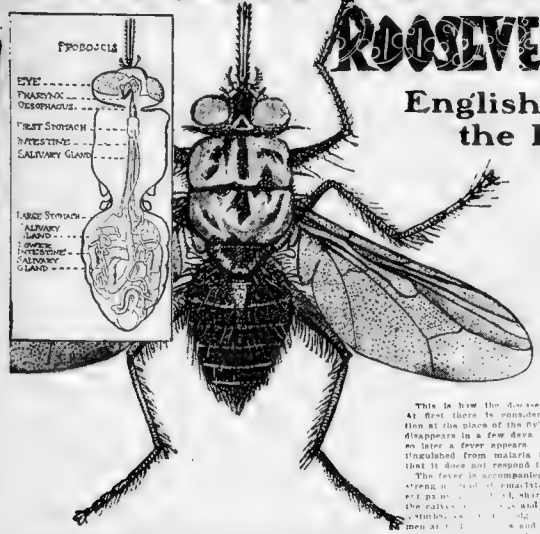

Greatly Enlarged Picture of the Tse-Tse Fly Which Conveys the Germs of Sleeping Sickness, and Diagram of Its Internal Organs.

GREAT alarm is naturally felt among physicians, scientists and naturalists at the announcement that eggs of the tse-tse fly, with various germs, have been found in the game sent home from Africa by Theodore Roosevelt.

One of the most deadly of all diseases—the sleeping sickness—is spread exclusively by the tse-tse fly. It would be a horrible calamity if this disease should be widely distributed through the United States as a result of Mr. Roosevelt's interesting expedition.

The eggs and germs have been discovered by the scientists in the great batch of skins of rabbits, antelopes, zebras and other animals sent by Mr. Roosevelt to the Smithsonian Institution at Washington. They are particularly numerous in a large case of African rabbit skins.

The very discomforting fact is realized that the gypsy moth, which is now doing hundreds of thousands of dollars' damage a year, was accidentally introduced to this country in a consignment of insects imported for scientific purposes. The eggs, left carelessly on a window ledge, were blown out by a gust of wind and they multiplied enormously.

At the present moment the spread of the tse-tse fly is causing something approaching terror among Europeans in Africa. Originally swarming in one part of the west, the fly spread right across Central Africa to the source of the Nile. It is feared that it will now spread down the Nile to the Egyptian ports, which are in constant communication with Europe, and thence to the southern parts of Europe.

Now English scientists point out that is also a danger that the disease may reach Europe by way of America.

It is believed that the tse-tse flies would breed abundantly and spread the sleeping sickness in the southern States south of the latitude of North Carolina, but it is doubted if they would take hold in the North. It would be unspeakable disaster if they turned the whole population of the South into a race of sleepers like the Hon W. T. Dooley, of New York.

Five million persons are said to have died from sleeping sickness in Africa in ten years. Professor Koch has calculated that two hundred thousand have died from the disease in German East Africa. He has found whole villages wiped out by it along the shores of Victoria Nyanza and scores and scores of square miles depopulated by it.

The malady, said the Professor, had been known on the West Coast of Africa since the beginning of the last century, and it had spread to the north shore of the Victoria Nyanza and threatened German Africa.

In a single part of Uganda the population has been reduced within a few years from 300,000 to 100,000 by the ravages of the sleeping sickness. In other words, two persons out of three have perished. Uganda is one of the principal regions that Mr. Roosevelt has hunted in, for it contains more big game than any other part of Africa.

Any decrease in the mortality in any district up to the present time is due not to any diminution in the virulence of the disease, but simply to the reduction of possible victims, owing to the enormous reduction of the inhabitants. Buvuma, a few years ago one of the most prosperous of all the Victoria Nyanza islands, contains fewer than 14,000 out of 30,000. Some of the islands in the Sesse group have lost every soul, while in others a few moribund natives, crawling about in the last stages of the disease, are all that are left to represent a once teeming population.

In the elaborate equipment which Mr. Roosevelt carried with him to Africa there was a tent specially designed to protect him from the bites of tse-tse flies, malarial mosquitoes, and other dangerous flying insects.

This tent would doubtless protect him from the mosquitoes, but great and natural alarm has been expressed lest he should be bitten by the tse-tse, which flies by day. He must undoubtedly have been exposed to this danger. The ex-President is a strong man, hardened by all kinds of exposure, but he would be helpless against this little fly.

The best hope of Mr. Roosevelt's safety lies in the excellent medical and scientific attendants who have been provided for him at the expense of the United States Government. They include Major Mearns, an army surgeon, Mr. Loring and Mr Heller. They will recognize a case of sleeping sickness the moment it breaks out, and after giving their distinguished patient some handy remedies they will probably take him to one of the hospitals established by Europeans in Africa.

The tse-tse fly is a small black fly not unlike the common housefly, but when at rest its wings are folded to its sides. It is a day-flying insect and is noticeable for a dull peevish buzz. It is armed with a long powerful proboscis composed of three parts, working in combination with which it bores a hole, sucks blood and deposits venom and germs in the wound.

Nearly all animals in Africa are subject to the sleeping sickness and thus there is always an enormous supply of infected creatures from which the flies can draw germs. Crocodiles, elephants, hippopotami, zebras, antelopes and rabbits supply vast quantities of germs.

Lurking places that are simply alive with tse-tse flies are found at the spots among the edges of rivers and lakes, where the buffalo, antelopes and elephants come to drink.

They are also abundant at the fords near the villages where the natives come to bathe and fill up their canoes. In this way a great amount of infection is spread [illegible] human beings. The tse-tse flies [illegible] from below the lowest branches of trees on the brink.

Cutting away the bush in the vicinity of villages is one of the best methods of driving the flies away. Planting citronella grass helps to keep in check weeds that harbor the flies.

The sleeping sickness is due to a germ called the trypanosoma, which is carried by the tsetse from the blood of one sufferer from the disease to a fresh victim. It is a small, spindle-shaped parasite, which circulates among the red corpuscles of the blood. It is supplied with a long, waving tail, which enables it to move about with astonishing rapidity.

The germs extend into the spinal fluid and finally into the brain. Their number is enormously increased in the brain, and it is the work of the worst malady man is heir to.

This is how the disease progresses. At first there is considerable irritation at the place of the fly's bite, which disappears in a few days. A week or so later a fever appears. This is distinguished from malaria by the fact that it does not respond to quinine.

The fever is accompanied by loss of strength, [illegible] sharp rheumatic pains, the [illegible] and in the [illegible] sleeplessness and insomnia.

In the next stage red spots appear all over the body. Then an abnormal somnolency [illegible] the victim in the [illegible] various parts of the body. Sometimes the [illegible] unbearable.

The condition of the [illegible] disturbances of sensation lasts for several months [illegible] appear for a [illegible] but the disease is not cured. This is a prelude to the third stage.

This [illegible] is a simple disinclination to the most [illegible] like Africa. The person keeps becoming more and more drowsy, and great fatigue follows a little work. Attacks of sleepiness occur during the day. The traveller finds cooks sleeping beside the stoves, native soldiers sleeping on [illegible] duty, rowers dropping asleep with their paddles in their hands.

One case is mentioned of a whole family being asleep on the roof of their house while dinner was waiting for them down below.

The sleepiness progresses until a man is hardly able to move. If dragged out of bed he drops asleep on the floor. He may fall asleep while eating and choke to death.

Whiplike Sleeping Sickness Germs Among Red Blood Corpuscles As Seen Through the Microscope.

The Tick Which Gives Fever to Cattle in Africa.

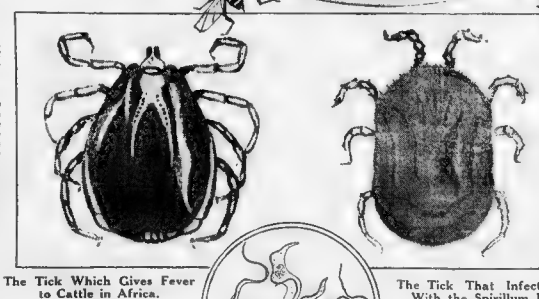

The Tick That Infects Men With the Spirillum Fever in Africa.

Sleeping Sickness Germs, Magnified 2,400 Times.

Dr. G. Martin, in charge of the Government Hospital in the French Congo, has discovered that the tse-tse flies are not the only vehicles of sleeping sickness. His experiments have shown that infection takes place in persons who have not been bitten but are living in the same house with sufferers from the disease. It is probable that other insects than these flies are the means of carrying the disease in such cases.

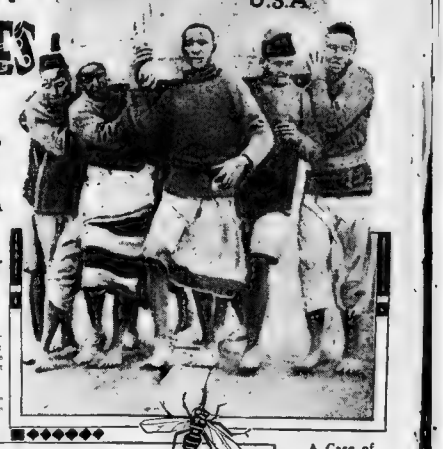

FROM THEODORE ROOSEVELT
SMITHSONIAN INSTITUTION
WASHINGTON U.S.A.

A Case of Roosevelt's African Skins Carried By Native Kikieu Boys.

And Photograph of African Rabbit Skins in Which the Tse-Tse Fly Eggs Were Found.

Carefully Screened Tent and Sleeping Chair Which Mr. Roosevelt Used in Africa to Protect Himself From the Tse-Tse Fly.

creature the size and to distant and savage countries. In the shape of a small United States the common house fly is squashed pea. When he now regarded by science as one of the bites an infected person worst enemies of the public health and he does not contract the the principal cause of spreading typhoid sprillum fever himself, fever.

nor does he transmit it The fly picks up the germs of typhoid directly to another. But on its feet and feelers and then conhe transmits to his descendants the power of communicating the disease to human victims and they are numbered by thousands.

Although this fever is not fatal, it is exceptionally painful in its course and distressing in its consequences. There are five or six separate and successive attacks of fever in which the temperature of the victim may rise even to 107 degrees and afterward the eyes and hearing are temporarily affected by a kind of facial paralysis.

Blood after death has been declared infected by this scourge, and officer after officer struck down as he moves on from place to place. The only sure preventive is the destruction of all old grass huts and ramping grounds and the erection along the roads of regular systems of stone built [illegible] disinfected [illegible] at intervals.

The fly is co-operated with in the [illegible] means of spreading the dreaded [illegible] germs [illegible] and from the rat to man.

The menace of insects is not confined

veys them to the mouths and fingers of human beings and to their food.

These facts show that the smallest creature in the [illegible] dangerous he becomes an enemy to man. The tiger and the elephant are helpless against man and it is necessary to make laws to prevent them from becoming extinct, but the mosquito, which has been plaguing human, from the beginning of creation is apparently in no more extinct on this at any particular time.

The best hope of conquering insects in wild countries lies in employing other insects to fight those which are most inimical to man. It has been found that one species of tse-tse fly drives away the kind that produces sleeping sickness and if the former kind can be propagated all over Africa, perhaps the disease may be eradicated. But will the supposedly good fly not spread some other disease?

The United States Government has found that the Australian lady-bird will keep down the scale insect that [illegible] the Californian orange groves.

Noxious insects can be restricted by careful cultivation of the soil; but when we see how little has been done in this direction to keep down mosquitoes in the vicinity of New York we can judge what prospect there is of ridding the whole earth of the pest in this way.

The Automobile's Influence on Church Members

[illegible] Baptist pedestrians. And yet we have seen [illegible] has become a factor in the present day professed Christians do not [illegible] Christian life. There is no objection to [illegible] the automobile when it is used as a truck [illegible] or an ambulance, but in most cases it is purchased as a luxury and for personal [illegible]

The Baptist Standard says:

Christian people are under obligation to consider their relations to the work of the kingdom of God wherever they gratify [illegible] only to persons, enjoyment. In this respect the machine is in the same class as any other luxury. If a man can afford to own an automobile he has a perfect right to do so, but as a Christian he should ask himself if he is giving to the cause of Christ in proportion to that which he is spending upon himself. It does not look just right for a professed disciple of Christ to hand over from $300 to $5,000 per year in ministering to his personal gratification, and then squirm and growl at being asked to contribute one-tenth of that sum for the work of the kingdom of God.

Many owners of automobiles are thoughtful of others; many are not. If [illegible] see [illegible] [illegible] [illegible]

Copyright, 1909, by American-Examiner. Great Britain Rights Reserved.

Which Will Katherine Elkins Marry?

Has the Duke of the Abruzzi Rushed Back from the Himalayas to Claim Her for a Possible Throne? Or Has Her Choice Fallen On a Plain American—William Reynolds Hitt, Her Patient Suitor and Constant Cavalier in Europe?

Katherine Elkins.

The Marble Mansion Which Mrs. Hitt Is Rushing To Completion In Washington "For Her Son's Bride."

PHOTO COPYRIGHTED BY CLINEDINST, WASH-DC

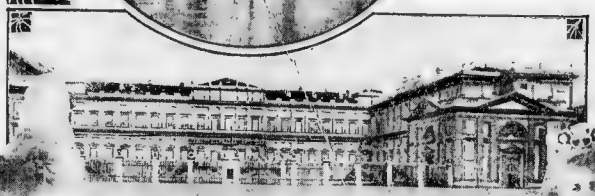

The Royal Summer Palace at Monza, Italy, Which Miss Elkins Would Occupy If She Became Queen of Italy.

Mrs. R. R. Hitt, Mother of "Billy" Hitt.

Queen Margherita, of Italy.

William Reynolds Hitt.

RANK.—Native born American.
AGE.—Short about.
HEIGHT.—A little under six feet.
BUILD.—Slender and athletic.
EYES.—Blue-gray.
FEATURES.—Fine, broad forehead, well-formed nose, determined mouth and chin.
ATTAINMENTS.—Yale University degree, good athletic record.
PORTENT.—Will inherit by inheritance.

Duke of the Abruzzi.

RANK.—Member of the reigning family of Italy.
AGE.—Thirty-six years.
HEIGHT.—Five feet, eight inches.
BUILD.—Powerful and compact.
EYES.—Brown.
FEATURES.—Fine long, thin, very strong and prominent—appearance generally aristocratic.
ATTAINMENTS.—Distinguished explorer and mountain climber scientist.
PORTENT.—An income of about $100,000 a year.

Has Queen Margherita removed her op-

Copyright, 1909, by American-Examiner. Great Britain Rights Reserved.

Miseries Women Endure for Fashion's Sake

New and Painfully Ingenious Instruments of Torture Which Correct or Improve Features, Figures and Complexions.

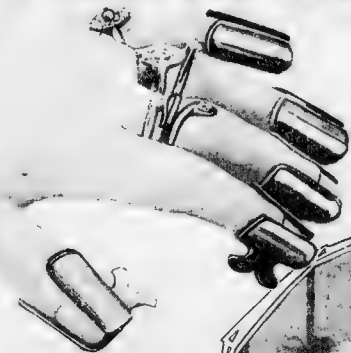

The Barbarous Finger and Thumb Screws to Make the Fingers Taper.

Photo Copyright by Bolak London

The Wrinkle Mask At Its Work.

The Wrinkle Mask Adjusted.

"M

The Fur Hat That May Cause Falling Hair.

At these Turkish baths attendants will tell you that women beg them to turn the icy shower upon some part of the body where the flesh is redundant, for a half hour. A short, quick shower, the play of the cold spray for a few minutes, is bracing and helpful to a person of great vigor, but a continual stream of cold water upon hip or back or abdomen for more than

Fingers and Hands Are Bandaged Tightly to Force Them into Fashionable Shape.

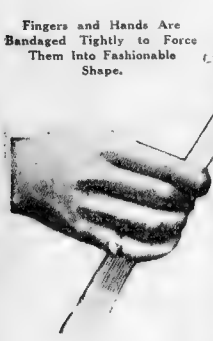

Another Form of the Unhygienic "Wrinkle Remover."

The Modern Foot Screw, the Three-Inch Heel.

The Painful Molding of Eyebrows By the Electric Needle.

Were the Old Philistines of the Bible Greeks?

Copyright, 1909, by American-Examiner. Great Britain Rights Reserved

NEWEST DOG FASHIONS

Aristocratic Madame Dog Now Wears Diamond Earrings, Her Ordinary Outfit Costs $260, and She Has Her Own Apartments, Including Meals and Personal Service at Fashionable Hotels.

Putting On Doggie's Two Pairs of Shoes.

Doggie's Motor Car Fur Hood and Chest Protector.

Monsieur Dog Is Introduced to His Sleeping Basket—Which Cost $3, and Which Is Indispensable.

Madame Dog, Taken From Her Travelling Basket, Is at Home at Her Dog Hotel.

Assisting Mr. Bat-Eared Terrier at His Toilet.

A Dog Hotel Attendant Fanning a Hot Weather Guest.

WHAT WE KNOW ABOUT CANCER—WHAT HOPE THERE IS OF FINDING A CURE

One Woman Out of Every 8 Dies of Cancer; One Man in Every 11; Where It Is Most Likely to Develop and What to Do.

ONE woman in every eight who has reached the age of thirty five dies of cancer; one man in eleven dies of cancer. Every known creature in the animal world that has a backbone (vertebrates) is subject to cancer; frogs, mice, chickens and trout are especially cancerous.

Cancer is neither infectious nor contagious. You may live with and nurse a cancer patient with entire safety.

It is probably not hereditary, that however, is not positively established.

Even if your father and mother and brothers and sisters all happened to die of cancer, you would have about as much suffering from cancer, perhaps no greater than one whose family history is free from any cancer taint.

There is no known cure for cancer. For diphtheria science has found a positive specific for tuberculosis there are treatments which often bring cures and for pneumonia there are treatments which prove satisfactory in many cases.

But cancer defies medical skill. No known treatment will prevent cancer; no known drug will cure it after it has advanced. Surgery, if skilfully and thoroughly done, will cut out the roots of cancer in some cases. And cancers on the surface of the skin can sometimes be burned out by skilful application of light rays.

Cancer is unlike any disease known to science. It is not a germ, it is not a bacteria invading microbe. The trouble begins right in our own bodies. Natural, normal, healthful cells (and the entire human body is only a vast collection of cells held together and controlled by the nerve system) suddenly break loose from control by the brain and the nerves. These independent cells multiply rapidly increase in size prey upon and devour the neighboring cells and finally cause death.

What makes these cells throw off control. What can be done to regulate them? The best minds in the world of medicine are focused on this problem and the details of such progress as has been made in cancer research is given below on this page.

DIAGRAM CHART SHOWING WHERE CANCER MOST FREQUENTLY OCCURS IN MEN AND WOMEN

Cancer develops usually either in a spot where there has been long continued irritation, or where there is great physiological activity.

Thus it happens that men, who, for the most part, are smokers, more frequently develop cancer on the lips, tongue, or in the mouth cavity. It is agreed, beyond any dispute that the common clay pipe is a fruitful source of cancer, although cancer specialists do not agree as to the reason.

Cancer thrives best where there is the most constant and vigorous physiological activity—in organs and tissues which are perpetually at work, like the stomach, intestines, liver, etc.

It therefore happens that in women, whose organism is more delicate and complex than man's, cancer most frequently starts in some part of the abdominal region.

Parts of the body most remote from the heart, and therefore, less vigorously supplied with blood, seldom develop cancer. This is why the constant irritation of a tight shoe produces a corn, but not a cancer—the same continual pressure and irritation on a more actively nourished spot nearer the heart would induce a cancerous growth.

Statistics now show that the relative frequency of cancer in men and women is in the following order;

In Men.

1—The lips.
2—Intestines.
3—Lower abdominal organs.
4—The tongue.
5—The mouth cavity.
6—The stomach.
7—The liver.
8—The kidneys.
9—The hand.
10—Interior of throat.
11—The cheek.
12—The neck.
13—The lungs.
14—Thighs and hips.
15—The chest.
16—The elbows.
17—The knee joint.
18—The shoulder.
19—The foot.
20—The tibia.

In Women.

1—Lower abdominal region.
2—The chest.
3—The intestines.
4—The stomach.
5—Interior of throat.
6—The tongue.
7—The cheek.
8—The neck.
9—The mouth cavity.
10—The lip.
11—The lungs.
12—The liver.
13—The kidneys.
14—The hand.
15—Thighs and hips.
16—The knee joint.
17—Elbow and forearm.
18—The shoulder.
19—The foot.
20—The tibia.

Facts About the Perplexing Problem of Cancer.

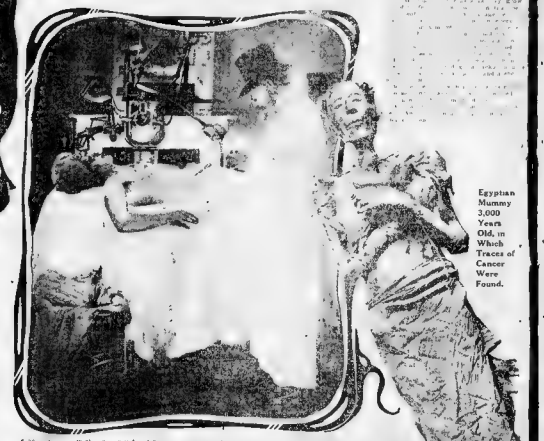

Dr. Chevotet treating a case of cancer of the chest with the X-rays at the Broca Hospital, Paris.

Egyptian Mummy 3,000 Years Old, in Which Traces of Cancer Were Found.

Out of 1,000 deaths from cancer among men [illegible] the surface of the Cancer Research Fund is five years.

What We Positively Know About Cancer.

That one man in every eleven dies of it.

That one woman in every eight dies of it.

That all vertebrate creatures are subject to it.

That it is not an infectious or contagious disease.

That fat people are more subject to it than lean people.

That men have far more cases in the face than women.

That it may occur without irritation or any other [illegible] cause.

That it is increasing from year to year in [illegible] civilized world.

That it is [illegible] by [illegible] or by a cell around the weak.

That people are most commonly attacked in middle life, and least in youth and old age.

That it is a [illegible] growth, which certain cells multiply and replace themselves [illegible] necessary.

That it occurs [illegible] such as the lip or internal ones where the blood supply is greatest.

That savages as [illegible] civilized people are able to do it. But that the latter suffer [illegible] frequently.

That women suffer [illegible] greater pain from it than men but their lives last longer [illegible] in that one, but that men have it [illegible] than women.

What We Suspect, but Cannot Yet Prove.

That it is not a germ disease.

That cancer growths are strongly [illegible].

That it is caused by excessive [illegible] or by a very form of [illegible] or actinic rays.

That it exists in the body from [illegible] but only at times and at some existing weak [illegible].

That it is excited by great [illegible] which accounts for its greater prevalence in modern time.

That certain persons are immune to it. This is [illegible] by the undoubted fact that some animals are immune.

What Progress Has Been Made in Curing Cancer.

It can be extirpated completely by the knife, if taken in its earliest stages.

Opium administered [illegible] a patient's life for years.

The X-rays and radium have relieved [illegible] cases, but have not cured.

Radium treatment is [illegible] cancers but there [illegible] a very small [illegible].

Radium treatment is [illegible] cure, but it cannot be applied to deep-seated cancers.

A mixture of [illegible] and other [illegible] has been [illegible] cures, therefore [illegible] treatment is of essential importance.

Physicians have cured a number of cases by Dr. W. B. Coley, of New York.

Animals are [illegible] cured of cancer naturally and it is proved, though not [illegible] that human beings are sometimes cured in the same way.

Dogs have been cured of cancer by inoculation of blood from other dogs immune to cancer, but in a method has not yet proved effective in human beings, though it may be so.

After [illegible] cancer has shown signs of reappearing in a second place the process of cure by the knife is practically complete, therefore prompt treatment is of essential importance.

Popular Beliefs Which Certainly Are Wrong.

That meat eating causes it.

That it is due to eating [illegible].

That tomatoes are a cause of it.

That vegetarians are exempt from it.

That it is caused by the [illegible].

That cancer is contagious or infectious.

That it is practically unknown among savage races.

That it is caused by a parasite that grows on trees.

That Hebrews are exempt because they do not eat pork.

That it can be cured by poultices of moist leaves or herbs.

That it is a germ disease, like typhoid fever and many others.

That there are cancer powders, which [illegible] the germs of the disease.

Discoveries That May Lead to the Cure of Cancer.

A [illegible]

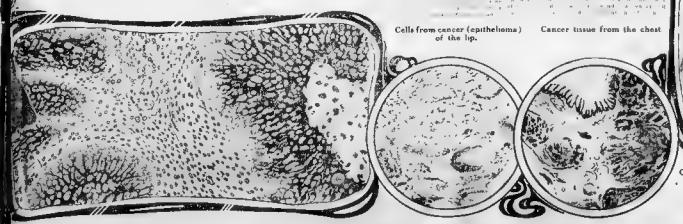

Cancer of the tongue, showing greatly enlarged cells on the right and left.

Cells from cancer (epithelioma) of the lip.

Cancer tissue from the cheat

HERE ARE JAPANESE MICE ARE INDUCED TO TAKE POISON MICELY IT AVOIDED

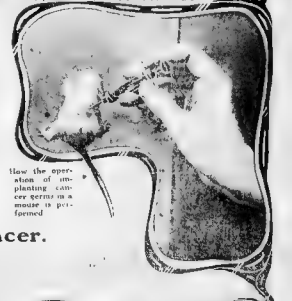

How the operation of implanting cancer germs in a mouse is performed

Cancer (sarcoma) of the radius bone of the forearm, showing enormous enlargement of the bone.

Copyright, 1909, by American-Examiner. Great Britain Rights Reserved.

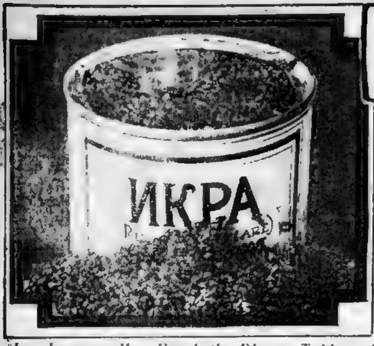

How Leprosy May Reach the Dinner Tables of Fifth Avenue.

"An illustration of a possible mode of conveyance is found in Russian Caviare, made from the roe of several varieties of fish, which is always eaten uncooked. If the raw oyster can be the means of communicating typhoid fever, what is there unreasonable in believing that fish, under certain circumstances, can introduce leprosy?" Dr. [illegible] Duncan Bulkley, in the "Medical Record."

NOBODY WANTS MR. EARLY

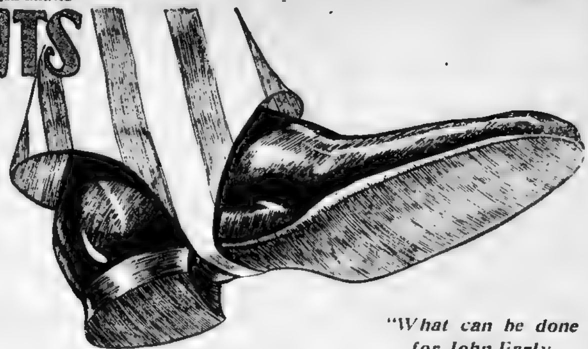

How the U. S. Government, by a Ghastly Mistake, Declared Private Soldier Early a Leper---and Now That It's Proved That He Isn't a Leper the False Taint Clings To Him and Nobody Wants To Give Him Work.

"What can be done for John Early, who fought for his country and whom his country has crushed with his wife and babes?"

JOHN EARLY with [illegible] the beginning [illegible] war. He [illegible] try. He [illegible] Cuba and [illegible]

One day [illegible] he [illegible] Washington [illegible] discharge [illegible] in a pulp mill [illegible] acids [illegible] disability [illegible] Rather [illegible] think I have leprosy [illegible]

That was [illegible] Mr. Early [illegible] arm of the Government [illegible] for came down [illegible] get a position [illegible] him apart from his fellow-men. It drew a line around him [illegible] [illegible]

[illegible] abled [illegible] isolation [illegible] whose [illegible] standing [illegible]

Because [illegible] Government [illegible] had [illegible] withdrawn [illegible] lowed [illegible] kept [illegible] wife [illegible] starvation [illegible]

Because, although the United States told him he was not [illegible] and to "go back to his fellows," he cannot get a position, for every one is afraid he may have leprosy, once having been branded a leper.

He cannot [illegible] care because he [illegible]

He cannot [illegible] he is able to work.

He doesn't [illegible] some one else because he is [illegible]

The only way he can ever earn [illegible] living is to completely submerge his identity together with that of his wife and children. In other words, kill off entirely the old John Early and go through life as another. This he is unwilling to do, even if there were not the constant danger of being found [illegible]

What [illegible] his wife [illegible] the Government [illegible]

[illegible] It is the real article to which the physician refers.

Dr. Bulkley [illegible]

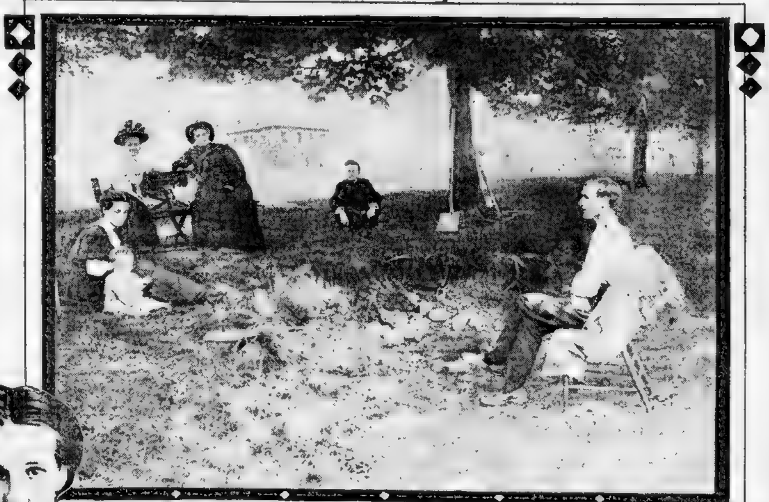

A Remarkable Photograph of John Early Within His Isolation. At the Left Are His Wife and One Child and Some Friends. A Guard Sits Watching to See That the Distance of Twenty Feet Between Man and Wife Is Not Bridged.

Mrs. John Early and the Two Children—a New Photograph.

John Early at the Door of His Tent.

[illegible] what was [illegible] disease acquired. Unfortunately, this question has not yet been answered definitely, for neither [illegible] climate, soil, nor hygiene can be charged, so universally spread is the disease. Heredity has been excluded by many observers. Some argued that the bacillus finds entrance through the air passages, and it has been thought that the primary lesion occurred in the nose, but this has never been satisfactorily demonstrated.

"There is one more great means by which the organism may enter the system, and that is through food or drink. For a great many years various observers have claimed with more [illegible] force, that there was the greatest probability that the disease was conveyed through fish, in some way or other. Mr. Hutchinson, well known as a minute observer and careful thinker, has of [illegible] this would not relate to all [illegible] kinds, and even these [illegible] give the disease unless they had in some way acquired the contagious principle, even as the mosquito may be harmless except when infested with the germ of malaria or yellow fever. I know that Mr. Hutchinson's continued and [illegible] of the fish theory has [illegible] to much ridicule, and is [illegible] accepted [illegible] to my mind [illegible] most satisfactory solution of [illegible], and better accounts than [illegible], both for the great prevalence of [illegible] disease in certain localities, and [illegible] sporadic cases of leprosy in those who have never been in leprous districts [illegible] who have never in any way been exposed with those thus affected. Mr. Hutchinson's arguments in favor of the fish hypothesis are so clear and strong that I must give some of them, condensed:

"No other article of food can be mentioned which is in use in all [illegible] districts. Most of the places where leprosy is largely prevalent are on the sea coast, and it is especially common on islands. Wherever a community is found which subsists largely on fish, there leprosy is present. Almost all the large fish-eating locations are the homes of leprosy, and it is often met with also in the countries to which their products are most freely exported. It is not necessary, of [illegible] destroys his power of communicating leprosy, if it chance to be infected, but it is known that fish are often eaten raw, or improperly cooked, and also that very large quantities of dried fish are consumed throughout the world, often as a condiment with vegetable food, and even by those belonging to religious castes who will not take animal life."

All of which is of course interesting, although a bit off the subject of John Early, who never to his knowledge either partook of "poi" or [illegible] same solid [illegible] is complicated by the problem of how to get enough to feed himself, his wife and his young.

What Has Happened To Me.

By John Early.

"DO you think I have the leprosy, Doctor?" I said. And then it all began.

The doctor jumped back, looked at me hard and went out of the room. I felt queer. I had not meant what I had said. After I had been discharged from the army I had worked in a pulp mill, had married Miss [illegible] and had become the father of two children. I thought I knew that it was the acid in the mill that had poisoned me, but at this moment I began to doubt. I said to myself: "What put that thought in my head. Have I leprosy?"

Right at the thought, I felt my head swim, my ears rang and a cold perspiration broke out over me. I had seen lepers in Cuba and I knew what it meant. I waited for the doctor to return with all the eagerness of a condemned prisoner waiting for a reprieve. I kept telling myself it couldn't be so. The doctor returned with a Board of Health man, who examined me from a distance. They they went out and locked me in a room over night. It was still uncertain, but I didn't sleep that night. Horrible, ghastly visions came before my eyes and would not go away. I had not the heart to telegraph for my wife. I was stunned, but I kept saying: "Oh, this will pass; it's just a bad dream."

I was all alone. That was the thing I felt most. An ambulance came for me. The men kept at a distance. They told me I must stay in the ambulance that day and sleep in it that night. I again felt the awful sensation of loneliness, but not as I did afterwards. I heard them placing a guard around the [illegible] a strong man. I thought of the little bit of money that my wife had saved and knew it would not last long and that she was not strong enough to work. The ambulance moved away.

"When I got up in the morning I went out and looked around. I saw a [illegible] about a hundred feet on one side and at my back a high, moss-grown wall. There was a little tent, an oil stove and a rusty old cot which had come from some stable. There was nothing else—except a guard who kept a hundred feet away always and who only seemed to emphasize the [illegible]. Suddenly it came to me. Have you ever had a dream in which you seemed the only living thing in a desolate land. This idea came upon me crushingly. I felt that I was a thing apart. I was the dead alive. There are no words to describe the horror of the feeling. My hair seemed to stand on end and my heart to stop beating. My throat was dry as ashes. I went into my tent and wept. I don't know why I didn't kill myself. And there I stayed for four months—from August 21 to December 21.

"They would not let me write to my [illegible] saw of what had [illegible] me was through the newspapers. She came to me and begged the [illegible] that ended in my freedom. If you [illegible] [illegible]

[illegible] and said, 'You [illegible] because it is a [illegible] You will have to support [illegible]'

"In December they moved me into a [illegible] support myself and I raised chickens and sold eggs and raised some garden truck.

"Then I noticed that the acid had worked out of my system and that I was a well man. My face and hands had healed, and the swellings had gone [illegible] the medicines they gave me for the leprosy, because I threw the medicine [illegible]. My wife and I put [illegible] together, and [illegible] New York to Dr. L. [illegible] of the New York Skin and Cancer Hospital. He came down and examined me and pro[illegible]

"I [illegible] 'clean' and was al[illegible]. What has happened?

"I [illegible] name in Brooklyn. I am afraid I will be put out of the house if the people find out who I am. I have applied for work to any number of people, including four or five old friends. These men are business men and they could give me employment if they dared. They have told me that while they are very sorry for me, they are afraid it would hurt their business if their customers found out who I was. They said they were sure that many of their customers would say [illegible] doubt of my state, and, [illegible] certificates of doctors, [illegible] other store [illegible]

"[illegible] ago, after my final examination by the Board of Pension Examiners in New York, which finally declared me officially free of [illegible] [illegible] was a [illegible] out of the ground.

"So I cannot [illegible]

"I won't give up my name except as a last resort, for I have my wife and children to consider. But as John Early, I am [illegible] [illegible] I do not want [illegible] is [illegible] any money or [illegible] I have spent all my savings. I must find a place to work in the city, for I have not the money to [illegible]. I have certificates of [illegible] service for nine years [illegible] Army. I have a certificate [illegible] a month pension [illegible] But what use are [illegible] against the tremendous [illegible] Government of the United States?

"What can be done for John Early, who fought for his country in Cuba and whom his country has crushed with his wife and babes?"

Copyright, 1908, by American-Examiner. Great Britain Rights Reserved.

MY SECRETS OF BEAUTY NO 40

HOW YOU MAY LOSE 30 POUNDS. BY MME LINA CAVALIERI THE MOST FAMOUS LIVING BEAUTY

TO-DAY Mme. Cavalieri tells in detail how to safely reduce the weight a given amount. Taking a typical case, a young woman who, otherwise attractive, has permitted her weight to become disproportionate, she describes the regimen by which the superfluous weight is removed. She recites the reduction programme of the day, the exercises, the diet, the baths, the methods of deep breathing that make for lesser weight. She tells on this page also how to keep the skin firm and free from wrinkles while reducing the flesh. Next week Mme. Cavalieri will write on "Are You Plump and Do You Want to Be Pretty?"

Mme Lina Cavalieri

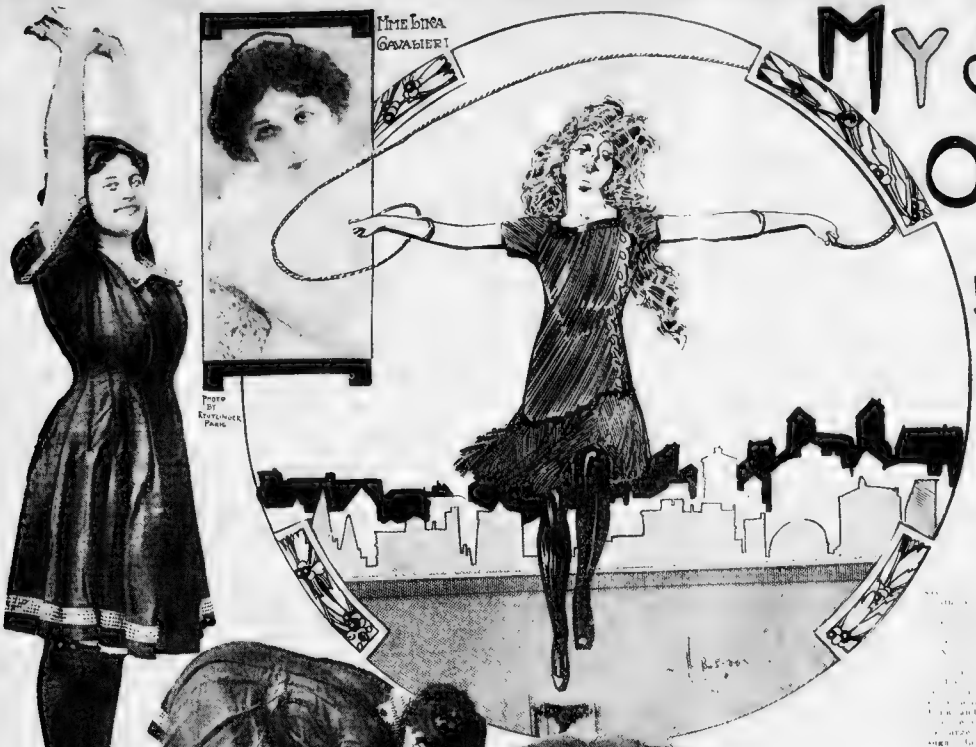

Photo by Eveleth Photo

"Hold the air while you count eight. This gives the air a chance to sweep through the cells of the lungs, bathing them with freshness."

"With your arms straight above your head, palms outward, elbows straight, inhale deeply while counting eight."

"With fingers extended bend slowly until the finger tips reach the floor."

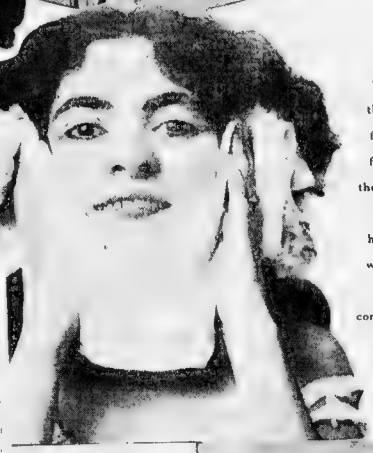

"Keep the chin firm by freezing the muscles into hardness with cold water compresses."

"Take deep or kneeding massage, the sort in which the masseuse's knuckles seem to reach the bones."

"Down upon the floor you go and roll over and over, swiftly as a puppy rolls."

A [illegible] "No, no, my dear," [illegible] "I am looking [illegible] I do not. I am positively ashamed of myself."

But why?" I asked.

"Don't you see?" [illegible] am twelfth seven. My [illegible] three inches [illegible] sixty-five pounds.

"Your curves are in the ample, I admitted.

"You know very well, dear friend, that I am like a pillow of feathers. [illegible] a Summer hotel where I had [illegible] food, and behold me [illegible] that I gained thirty pounds [illegible] What shall I do?"

"First understand that [illegible] the flesh much faster than you gained it. You will need at [illegible] thirty pounds."

"But I must lose them [illegible] of appearing in the opera [illegible] of dancing not only with a man, but with thirty extra pounds. What shall I do?"

I repeated the [illegible] ercise, [illegible]

But how?" [illegible]

"Exercise [illegible] don't fret yourself [illegible] from one kind of [illegible] other."

"What exercise [illegible] friend."

"First [illegible] you to breath deep. [illegible] you rise in the [illegible] rise at least [illegible] You inhale as much [illegible] from too much food. In [illegible] or [illegible] assume [illegible] wide open and [illegible] raised above your [illegible] elbows straight [illegible] counting. [illegible] count eight. This gives [illegible] sweep through the [illegible] bathing them with [illegible] expel the [illegible] eight. Repeat [illegible] way you [illegible]

Then [illegible] fingers extended [illegible] got to [illegible] and slowly [illegible] not raise the shoulders, but shove [illegible] the tips of the hands together above the head. Then gradually bend forward until the tips of the fingers touch the floor. Then back and up again.

"This exercise [illegible] the stout. But please [illegible] duce the overfulness of the stomach.

"You will be thin [illegible] must not encourage [illegible] ness and torpor and discontinue [illegible] effort that creeps over you [illegible] thoughts of going back to bed, instead begin your rolling.

"There is no mystery about [illegible] simply what the name indicates. Down upon the floor you go and [illegible] over swiftly, not nearly as a porpoise rolls. The porpoise, you will observe, is a slender animal. Roll over as a puppy, romping with the joy of life, rolls in the dust when at play. Roll quickly. Make at least [illegible] as you prefer. I prefer the latter, but, in case [illegible] do not [illegible] ing for the head so that [illegible] preparing the bags must be [illegible] bit, please you.

"Take one or [illegible] keeping the feet as hot as [illegible] perspiration. At the end of a week [illegible] will find [illegible] pounds [illegible]

"Keep [illegible] I do not [illegible] [illegible] [illegible]

Copyright, 1906, by American-Examiner. Great Britain Rights Reserved.

How Buddha's Bones Were Found

The Excavations that Revealed the Remains of the Man Whose Religion Millions Follow and Who Lived Nearly Three Thousand Years Ago.

The Casket in Which Were Found the Relics, Supposed to Be the Bones of Buddha Gautama.

The Famous "Buddha's Tooth" at Kandy—Worshipped by Millions but Not Authentic

The Mound in Which the "Bones" Were Found.

Copyright, 1904, by Underwood and Underwood, New York

Marojie Buddha—"The Gigantic"—Near Rangoon. At the Temple the Women Cut Off and Leave Their Hair as an Offering.

A Queer Buddha—A Late Form of the Hindu Ideal

Rarely, if ever, has a more romantic story of ancient days come to light than that just found near Peshawur, in India, by Dr. [illegible], a scientific attendant of the archeological department of the National Museum of India.

Dr. Spooner has found the actual bones of Buddha, the great leader who died over 2,000 years ago, after founding a religion that to-day counts adherents. The discoverer is an American, though in the service of the British government, and is one of the most distinguished living Sanskrit scholars.

He has been carrying on archaeological work for some years along the southern border of Beluchistan. The surrounding country was one of the early strongholds of Buddhism, when King Kanishka, [illegible] established a great monastery in Peshawur during the first century of the Christian era. He built many chapels and shrines, and topes, in honor of Buddha.

There was a tradition that had lasted for nearly 2000 years that the Emperor Kanishka, who was one of the Tartar invaders, had received precious relics of Buddha as a memorial of his virtues when he and his followers were converted to the gentle religion of Buddhism. It was believed he would undoubtedly have built an especially fine stupa to hold the relics, and it was this which Dr. Spooner planned to find.

[illegible] in the [illegible] have discovered hundreds of the most famous pagoda, or stupa, of ancient India, built by King Kanishka in probably the first century of our era, and have recovered the relics which were buried in the centre.

Finds the Precious Casket

"The casket has not been cleaned and I don't know whether it is copper, gilt or [illegible]. It is impossible to say [illegible] to determine that this [illegible] and the deposit in the stupa and if these proves to be so, then the three or four fragments of bone in the crystal reliquary, which was contained in the outside metal casket, are the true bones of Sakya-muni-Buddha, and are the first authentic relics of Gautama Buddha which [illegible] discovered since the [illegible] written confirms the authenticity of my discovery and adds a great [illegible] to archeological research.

"When Dr. Spooner first discovered the site of the pagoda, it seemed a hopeless maze of ruins. For some months it seemed as though nothing was left but interminable debris of brick and stone. Little by little, however, there emerged the basement of what is certainly the largest pagoda that exists in India. From side to side it measures nearly 800 feet. Its plan is cruciform, with circular towers at the four inner corners, a feature hitherto unknown in such buildings. The walls are of massive stone masonry faced with reliefs of seated Buddha figures and Corinthian pilasters in stucco.

"That this was the pagoda erected by Kanishka there could be no shadow of doubt, and the exciting task remained of searching for the relics of the Buddha, which the Emperor had enshrined within it. A shaft was sunk in the centre of the monument and laboriously carried down through the heavy foundations, until, at a depth of some twenty feet below the surface, the expectations of the diggers were realized by finding a stone-built chamber, and in a corner of it the soapstone casket, standing where it had been placed nearly two thousand years ago.

Wonderful Early Art.

It is about seven inches high and is shaped like the familiar Greek "pyxis" or toilet-box. On its lid is a seated Buddha, with his hand raised in the act of [illegible], and on either side of him an attendant Bodhisattva. The edge of the lid is adorned with a frieze of flying [illegible] in relief, while below, in a [illegible], is a design of young Cupids [illegible] a garland, with figures of [illegible] and his attendants above. But [illegible] and [illegible] figure on the casket is that of the Emperor Kanishka [illegible] winged celestial beings [illegible] crown him. The [illegible] and the identity is further [illegible] by the inscriptions on the casket.

The [illegible] known as Kanishka[illegible], and tell us that the relics were for the acceptance of the Teachers of the Sarvastivadin sect of Buddhists. They add, too, the highly interesting information that the [illegible] was a Greek, Agesilaus by name, a slave in the pay of Kanishka and superintending engineer in his monastery.

Inside this casket was a simple reliquary of [illegible] exactly to shape and hollowed at one end to receive the holy relics which mean so much to the whole Buddhist world—four small pieces of bone packed close together and protected in their resting place with the royal seal.

It has been suggested that the four pieces should be divided equally among the four chief Buddhist countries—Ceylon, Tibet, Japan and China—but another plan is that they should be kept where they are and the pagoda restored and converted into a great centre of Buddhist pilgrimages, as it was in the [illegible] was largely Christian long before England, Germany and Northern Europe be-

The search for the relics was [illegible] aided by an [illegible] Hsien, Sung-Yun and Hiuen Tsiang—came to Peshawur from known as Purushapura, and they [illegible] colors the size and magnificence of [illegible] that [illegible] of Christ, and by its size a towering pagoda, or stupa, which the Emperor had [illegible] some of the relics of the Lord Buddha himself. The pagoda was, they tell us, of noble height and majestic grandeur, adorned with [illegible] and its circumference, at the base, is variously given as a quarter of a mile, while its height is variously given at 400 feet and 700 feet, and it is said to have had no [illegible] than thirteen stories. The [illegible] was of stone [illegible] superstructure was of carved wood, with a staircase leading to the top. The whole was adorned with a pinnacle of gold [illegible] attached to an iron pillar.

With the decay of Buddhism in the northwest frontier, both the pagoda and the monastery seem to have fallen to ruin, or perhaps they may have been thrown down by invading hosts from the north. They disappear completely from all literary records after the medieval age, and their very [illegible] was forgotten, [illegible] lurking of their position was [illegible] by the pilgrims, and the [illegible] and the [illegible] known [illegible] savant, M. Fou[illegible]

Many other ancient documents besides those mentioned have been studied in the search for this famous site. One of them [illegible] the [illegible] the Apostle St. Thomas went to the Court of Gondophares, a Buddhist monarch, in northern India, and remained in his service as a skilled architect and artist. There [illegible] was another name for the Emperor Kanishka, and that St. Thomas was ready the Greek artist Agesilaus referred to in another manuscript, but this is not very probable.

[illegible] terra-cotta [illegible] ing to serve a Buddhist monarch. It is possible that the Christian missionaries incorporated Buddhism as part of their religion, a rule of living suitable for those of very ascetic character, such as the monastic orders have furnished since the Middle Ages.

Another remarkable fact recently discovered is that there were a vast number of Christians belonging to the Nestorian sect in the heart of China as early as the sixth century. [illegible] was largely Christian long before England, Germany and Northern Europe be-

---

the kingdom of Oudh about 482 years before Christ.

Primitive Buddhism as yet can only be guessed at from literature of a later time. Buddha did not array himself against the older religions. The doctrines were rather the outgrowth of those of certain Brahmanical schools. His especial concern was salvation from sorrow and so from existence.

There are in Buddhism "four noble truths," (1) Existence is suffering; (2) The cause of pain is desire; (3) Cessation of pain is possible through the suppression of desire; (4) The way to this is the knowledge and observance of the "good law" of Buddha.

Buddhism was [illegible] the vulgar tongue and [illegible] the [illegible] and an elaborately organized monastic and [illegible] system.

Its [illegible] was [illegible] Rajputana, who became a member of his order. At the age of twenty-nine he left parents, wife and only son to the spiritual struggle of a recluse. After seven years he believed himself [illegible] of perfect truth and assumed the title of Buddha, the enlightened.

He is represented as having received a sudden illumination as he sat under the Bo-tree, or "tree of knowledge," at Buddha-gaya. For twenty-eight days [illegible] was variously tempted by Mara. One of his doubts was whether to keep for [illegible] the knowledge won, or to share son in self-sacrifice, whatever may be [illegible] Love triumphed and he began to [illegible] preach at first at Benares. For forty-four years he preached in the neighborhood of Benares and Behar. He died [illegible]

His religion teaches people to be good and gentle, but it is less positive in its teaching than Christianity. While the latter religion tells us that we should "do unto others as we would that they should do unto us," Buddhism merely teaches its followers that they should not do to others what they would wish others not to do to them.

In Ceylon, at the extreme southern end of India, Buddhism survives in its purest form, but even there it is mixed with many superstitions. At the Temple of Kandy, in Ceylon, is preserved amid extraordinary splendor a much-revered relic known as Buddha's tooth. Millions of pilgrims to Kandy every year to worship this tooth, but scientific investigators cannot accept this as genuine, as it is upwards of two inches long and an [illegible] in diameter.

In other parts of Southern Asia, including Burmah, Buddhism is the prevailing religion.

Japan must perhaps be considered the leading Buddhist country, but there Buddhism is combined with the native religion of Shintoism. At Kamakura, in Japan, is the most famous Buddhist image in the world, made of copper. Millions of pilgrims go to worship it every year.

A number of Eastern thinkers [illegible] Rope to restore the teachings and [illegible] of Buddhism to their original [illegible] As they [illegible] immediately after the [illegible] founder's death.

A very distinguished Japanese, Professor [illegible] Yamada, of the Imperial Art Institute of Tokio, has recently made a series of beautiful paintings designed to place the [illegible] truths of Buddhism before [illegible] Japanese people.

The scene where Buddha renounced his possessions, his wife and family, and all the pleasures of the world, is known by "The Great Renunciation" and is the favorite scene represented in Buddhist art.

The most remarkable Buddhist country is Tibet, where government is entirely carried on by priests of the religion. It is greatly overloaded with amazingly complicated but picturesque ceremonies, among which are "the devil dances [illegible]

What Chance Has the Fish Against All These?

In England the stickleback season is as important to the small boy the trout season in America to the seasoned angler.

This picture shows scores of English boys lined up with their rods upon the banks of a stream which the stickleback frequents. The stream is twenty feet wide, with an average depth of five feet. With, say, two hundred boys strung along a space of three hundred feet, each with a fishing rod [illegible] feet long and holding two hooks, it is a problem for the mathematically inclined to find just what chance one fish has to run the gauntlet safely.

Copyright, 1909, by American-Examiner Great Britain Rights Reserved.

A TRILBY OF NEW YORK

The Story of a Famous Illustrator Whose Dream Came True, and of a Platonic Friendship That Routed Cynics.

EVENTS have revealed a romance of the New York studios a curious romance, with love left out, but with youthful ambition as the motive of affection as the motives. They who knew the story have named it "The Trilby of the New World."

Its hero is no Little Billee but rather the Laird or the Taffy of Du Maurier's great novel. Its heroine is the Trilby and an actress who has not yet become a playwright. The scene is not the Latin Quarter, but Upper Fifth avenue, New York. Youth, power, ambition walk constantly through the new story as through the old.

The hero is Harrison Fisher, creator of that long-limbed, square jawed, haughty beauty, known wherever magazines and books of beauty are published as the Harrison Fisher girl. Critics, critics at first found fault with this girl. They have declared that she was beautiful in a bold, uncompromising way, that she lacked the soft femininity in face and figure that in every case would afford an ideal of woman. He knew this, as a great warrior knows a powerful opponent. He critics. But Harrison Fisher went on drawing the long limbed strong jawed, haughty beauties. They became exceedingly popular. From being quoted they were accepted.

He had created a type of girl. Of this new type [illegible] said:

We were [illegible] the old [illegible] of the [illegible] of [illegible] with a staggering unfaithfulness that [illegible] We were prone to believe that strength of mind and character are divorced from beauty. I know otherwise. What I call the square-faced woman with strong yet noble features [illegible] of beauty.

[illegible] drawn [illegible] stopped [illegible] The idea [illegible] condition of [illegible] and [illegible] petty [illegible] of she [illegible] ladies on [illegible] and after she might as well be putty. I can't [illegible] intelligent. If [illegible] is pretty but unintelligent [illegible] ten minutes of posing will prove that she is stupid. Then I [illegible]

I am content to let American girls stand to show American girls as they are, without [illegible]. Miss [illegible] ents, who is Mrs. Dooley's model, [illegible] as a perfect type. "Her family have been purely American for many generations. She has perfect health. It is a base ball enthusiast and can drive a forty horse power machine like a man.

"The American girl is strong, but in gaining strength she has lost no jot of allurement. She [illegible] spots on one a child, a princess [illegible] faults, and a waist an inch of these.

"Miss Clements is even in coloring American. The truly American type is neither light nor dark. She has brown hair and blue eyes, and cheeks not vulgarly red, but delicately flushed with pink.

"The American [illegible] is not tall, but [illegible] she looks taller than she really is. She fits well into [illegible] is called upon to play. She may pose as a duchess or as a country girl.

"Was Miss Clements the first model of the Harrison Fisher girl?

"No." Mr. Fisher has always answered to this question. When he was pressed for the name of the beautiful original he has always replied: "She is a friend." This mysterious disparagement silenced most questioners.

It was quite by accident that the [illegible] of the original of the Harrison Fisher girl was discovered. One morning recently a handsome woman, gowned in the deep plum shade so fashionable at the moment, sprang [illegible] of a cab and hurried into the [illegible] studios.

Wide of shoulder with a charming [illegible] and brown hair she stood at the open door, smiling. Every one in the studio recognized her. Was she not there in replica a hundred times on the walls of the studio? Between two windows she stood, impatiently waving away an importunate suitor. Above the door she recalled upon a divan. The light of a silk shaded lamp fell pinkly upon her shoulders, upon the silk of her evening gown. It revealed the fine profile, the upturned chin, the strong nose, the line of chin and throat. On the easel

Miss Laura Nelson Hall, the Original Harrison Fisher Girl.

"The Beethoven Sonata," the Famous Painting by Balestrieri, Which Shows One Phase of Studio Life.

Miss Hall's High-Held Chin and Strong Jaw Which Inspired the Fisher "Square-Faced" Ideal of Beauty.

The Two Wide Open Eye.

The Camera's Shadow in the Frozen North.

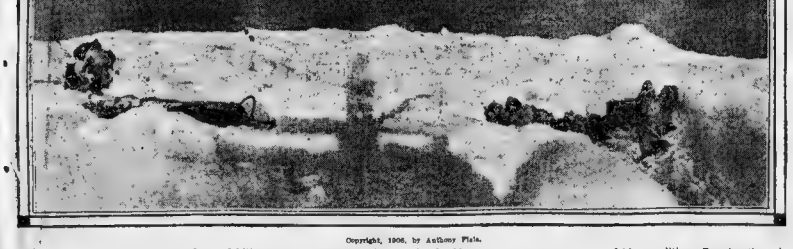

Copyright, 1906, by Anthony Fiala.

MANY persons have pictured the Arctic ice as unbroken [illegible] expanse upon which the sledges and dogs and men proceed, [illegible] by open lanes of water and bitter [illegible]. As a matter of fact, there is more difficulty in breaking a trail across the ice than there [illegible] over a plain heaped up with massive [illegible].

This picture gives some idea of the frozen obstacles to the explorer's progress, and here are seen two of Explorer Fiala's dog sledges making their way northward in one of his expeditions. Running through the centre of the picture is the shadow of Fiala himself, the camera poised, his back toward the mid night sun, taking the photograph that appears above.

Copyright, 1909, by American-Examiner. Great Britain Rights Reserved.

When She Goes A Motoring

Newest Hoods Are Taken from Every Nation, Even the Shaker Bonnet Has It's Fascinating Modification, While Like a Butterfly from its Chrysalis, the Fair Autoist Goes Straight from Car to Dinner.

Two Queer Auto Masks—On the Left the "Night Rider's Helmet,"—Right, the Combination Mask Hood.

Red Riding Hood of the Auto—A Rainy Day Head Dress With Breast Protector and the New Gauntlets.

And the New Long Knitted Sweater Coat.

MOTORING no longer means being completely hidden or hid[illegible] disguised. Motor fash[illegible] ons are no [illegible] on the same [illegible] A pretty girl need no [illegible] her identity when she dres[illegible] No longer is the [illegible] of motor attire, "Lem[illegible] this car." [illegible] [illegible] were [illegible] [illegible]

[illegible] proof fal[illegible] ton [illegible] light and silky [illegible] shaped [illegible] and sets [illegible] down [illegible] an is[illegible] window being placed in front [illegible] will and [illegible]

The S[illegible] bonnets are [illegible] of disguising headgear [illegible] get squarely in front of a Shaker bonnet to see what is inside of [illegible] perhaps this is the reason the [illegible] affairs were called, [illegible] "kiss me quick" bonnets. It takes a beauty to be dashing in one of these scooped brim bonnets, anybody else need only expect total eclipse. Some types of [illegible] demure, rimmed around [illegible] deep bonnet brims [illegible] with sharp features [illegible] should ever wear [illegible] hats.

French[illegible] styles alone [illegible] A Frenchwoman [illegible] and [illegible] Englishwoman, [illegible] often [illegible] woman [illegible] prettiness is never [illegible] little effects [illegible] accent[illegible] them [illegible]

The F[illegible] woman [illegible] bonnets [illegible] seen, [illegible] others [illegible]

[illegible]

The Shaker Bonnet As Adapted For Motoring.

[illegible] worsted Tam o'Shanter

The Brittany bonnet is [illegible] motor [illegible] been [illegible] the [illegible] ing places on the coast of Brittany. Sensational styles are set at the races which take place there in the Summer-time, and this year the Brittany bonnet has come into being. An every-

[illegible] seen the [illegible] All sorts of individual [illegible] in coats, [illegible] pocket [illegible] and other details of shaping [illegible] lines are superb. Coats [illegible] the throat in double-breasted fashion are reinforced by little aprons which go across the chest and button down over the buttons of the coat itself.

[illegible] pavement, awning up the [illegible] wrap [illegible] butterfly [illegible]

[illegible] are pro[illegible] calculated to [illegible] disguising coat, gauntlets, bonnet, veil and mask are slipped off, does Madame or Mademoiselle reveal the charms with which nature has endowed her.

Under Her Long Serge Auto Coat Now Is Her Spickest Evening Dress, and Under Her "Brittany Bonnet"—the Careful Coiffure.

No More Gray or Faded Hair

[illegible] never think I stained my [illegible]

[illegible] a Trial Package To-day

rub off, contains [illegible] bottle [illegible] For [illegible] [illegible]

Ladies' Wanted BEADWORK

Send us [illegible] we will send [illegible] two Black [illegible] The [illegible] the rings [illegible] 50c. to $1 [illegible] you our new [illegible] BEADS [illegible] chains, [illegible] of other [illegible] Only 1 [illegible] the beads. [illegible] Address UNITED BEADWORK COMPANY, Dept. M, 85 and 87 Chambers St., New York City.

Hair Like This FREE

Let me send you a remarkable treatment for Baldness, Dandruff, Gray Hair, etc., at my own expense. It will surprise and delight you.

Write to-day to

WM. CHAS. KEENE, President
LORRIMER INSTITUTE
Dept. 2616 Baltimore, Md.

"How Doth the Busy Little Bee —"

Interesting Discoveries Regarding the Little Insects Which Have Developed a Real "Civilization."

Watching the Bees at Work in the Museum—The Little Insects Are Admitted Into Their Show Case Through a Passageway from the Hive Outside the Building.

The Outside Hive Through Which the Bees Make Their Way Into the Museum.

A Queer Swarm—Thousands of Bees Clustering Upon and Bending a Sapling.

The bee is losing his reputation [illegible] wings, of sanctity and reveal him as [illegible] illusion stripping [illegible]

[illegible] crafty man is taking advantage of [illegible] poor, fallen Mr. Bee's weakness [illegible] a heartless, commercial [illegible] residing near [illegible] weakness [illegible] a saloon for bees [illegible] grocery [illegible] convenient place [illegible] pound of lump sugar [illegible] sugar in a tin wash basin [illegible] the whiskey over it. Then he [illegible] laughed. For in five [illegible] 500 bees had collected [illegible] under the apple tree [illegible] minutes more they rose dizzily [illegible] crooked wings in the air, and [illegible] toward the lady [illegible] followed across [illegible] hollow [illegible] around a [illegible] upon the hive. [illegible] drunk made his task of [illegible] every one was [illegible] to sting. [illegible] his load of sweet booty [illegible] way past the [illegible] empty.

This story, together with the discovery that the [illegible] is a honey bee's [illegible] that [illegible] autumn flower [illegible] grows [illegible] is [illegible] dreadful [illegible] to the [illegible] of London [illegible] cation at the [illegible] street, where a beehive [illegible] lished [illegible] bees [illegible] for the [illegible] of the last [illegible]

There, [illegible] of studies in natural science which [illegible] could not otherwise enjoy, a hive [illegible] stands in a little [illegible] To [illegible] or leave this the bees must pass through a [illegible] in the wall. Passing through the wall the bees fly along a glass covered way. In fact the bee families literally live in a glass house, and every child in London may become acquainted with all details of the life of Mr. and Mrs. Bee and all the [illegible] bees.

The college in bee study is well patronized. All day children [illegible] at the glass house of bees, and [illegible] to their [illegible] discoveries made.

It was a shrewd eyed newsboy who noted that while you can judge a horse's age by his teeth you can tell a bee's age by his wings. The old workers are recognizable by the tatters of their wings. The young bees' wings are bright and whole, the old bees look battered and dull from long use.

"[illegible] can house every day!" cried [illegible] little East Ender, with thick [illegible] He had arrived at dawn and surprised the bees at their morning work. Without [illegible] the funeral [illegible] were carrying out of the [illegible] that [illegible] before. It consisted [illegible] bodies of these bees [illegible]

[illegible] the hive [illegible] fanned into it [illegible] to earn the [illegible]

[illegible] both [illegible]

[illegible] shrieked [illegible] observed [illegible] of a prolonged [illegible] the hive, [illegible] the colors [illegible] Thus was [illegible]

[illegible] asserted another with every foundation [illegible] were setting [illegible] homes [illegible]

[illegible] thus [illegible] in the lore of the [illegible] about to impart some of [illegible] to the little ones. They [illegible] for instance, that the busy honey [illegible] did not derive its habits of [illegible] from the [illegible] [illegible] to Plato. [illegible] He is a soldier [illegible]

[illegible] he has never heard any orders. He calls himself a free citizen. He is really a pirate among insects.

What Do You Expect of Your Underwear? Warmth and Comfort? Fit and Durability?

That's What You GET in High Rock Standard Fleece.

Look for this RED Trade-Mark.

HIGH ROCK STANDARD FLEECE TRADE MARK

Outdoor Men, City Men and Traveling Men ALL Need Underwear Protection and Comfort Such as Only High Rock Standard Fleece Can Give

High Rock never "sheds," "piles up" or gets out of shape. It is guaranteed not to shrink and *your* size is guaranteed to *fit* you.

High Rock Fleece-Lined Underwear
Costs Only 50c. a Garment

If your dealer cannot supply you, write us direct and we will see that your order is filled quickly and conveniently. We will also send you our attractive

FREE BOOK

Entitled "The Underwear for You." Send for it today. It will tell you things about underwear manufacture which you probably do not know.

HIGH ROCK KNITTING COMPANY, Dept. U, Philmont, N. Y.

Perfect Fitting—Perfect Wear

A necessity to every woman who desires a perfect figure or who wishes to be well-gowned is The Klosfit Petticoat. It hugs the waist and conforms to every motion of the body. It assures perfect fit, perfect comfort and gives long service.

The
KLOSFIT
Petticoat
Patented June 4, 1907

Has an elastic mesh jersey gusset set in over each hip; these, with a strong, elastic waistband, give a perfect, smooth, common sense fit.

Klosfit Petticoats may be had in all petticoat fabrics and popular shades.

Sold everywhere from $1 to $15. If not at your dealer's, write us; we'll see you are supplied.

None genuine without the label.

Our handsome Petticoat Style Book sent free to any address, on request.

GREENWALD BROS., Inc., Arch Street, Philadelphia

The $5 KLOSFIT Petticoat of heavy black taffeta. In colors at $6.

SONGS WANTED

Send Me Your Words
Send Me Your Melodies
Or Songs Complete

IMMEDIATE PUBLICATION GUARANTEED IF POSSESSING MERIT

Address Dept. C, Shapiro MUSIC PUBLISHER, Broadway and 39th St., New York.

PLEXO Face Powder
"The kind in the box with the Puff Attached"
The Plexo Preparations, 7 Platt St., N. Y.

IT SHAKES FROM THE BOTTOM GET THE AGENCY QUICK

If Mr. Goodhouse can make $13.85 in one day selling to his friends our Patented, non-clogging, Dust Proof Shaker, you surely can make $5.00 per day easy. Get something now that the people have not seen and every woman wants and has money to buy. [illegible] Miller, Pres., 309 Boyd Block, Detroit, Mich.

Gray Hair Restored.
"WALNUTTA HAIR STAIN"
[illegible]
WALNUTTA CO., 1405 Olive St., St. Louis, Mo.

Join a Brass Band
Here is the opportunity now for everybody who wishes to get ahead to enjoy life and make money. We will give you inside pointers on how to join a brass band. Band catalog and particulars FREE. Write today. Just send your name and address.
Lyon & Healy, 2 Adams St., Chicago

TRADE Steinfeld MARK Food Chopper 'Saves Its Cost Weekly'
Absolutely necessary in the kitchen. Cuts every variety of food the way you want it. Either coarse, medium fine or extra fine. No knives to sharpen.
PRICE, $1.50 Ask Your Dealer.
FREE The Steinfeld Cook Book. 100 Choice Recipes. Ask Our Department H. M.
STEINFELD BROS., 620 B'way, N.Y.

BOYS GIRLS
[illegible]
W. E. OSWALD & CO., 2406 West 34th St., Chicago

SUPERFLUOUS HAIR CURED
A Well Known Lady Will Send Free to Any Sufferer the Secret Which Cured Her
[illegible] All I ask is a 2c stamp for reply. [illegible]

LABLACHE FACE POWDER
THE BEAUTY OF AUTUMN [illegible] BEN LEVY CO., French Perfumers, Dept. 24, 125 Kingston St., Boston, Mass.

Send for My Book The Chest, 10c. in Stamps or Coin
[illegible]
Prof. ANTHONY BARKER
200 Sadler Bldg., 110 West 42d St., New York, N. Y.

GRAND PRIZE CONTEST
COPY ME AND WIN A PRIZE
To those who state their ages and make a free hand copy of this picture which in our estimation will be at least 40 per cent. as good as the original we will send absolutely Free of Charge for Three Months an illustrated magazine devoted exclusively to drawing success and achievement. This magazine is profusely illustrated each month and contains the Most Modern Ideas in illustrating. It will be an aid and an inspiration to those who want to earn Larger Salaries.
HAVE YOU THE ABILITY
to make this picture even 40 per cent. as good as the original? If you have, it will prove that you HAVE TALENT for drawing which can be easily developed by practical, individual training. Trained Artists earn from $25.00 to $50.00 a week.
CORRESPONDENCE INSTITUTE OF AMERICA, SCRANTON, PA. DEPARTMENT 90

REBUILT TYPEWRITERS
[illegible] American Writing Machine Company, 345 Broadway, N. Y.

ASTROLOGER
[illegible]

WIGS and TOUPEES
Absolute non-detectable toupee $12. Cannot be duplicated for $25. Send for Catalog. [illegible] Lynn, Mass.

THE NATIONAL MARKET PLACE.

PATENTS AND INVENTIONS.
[illegible]

ARIZONA MINERAL MANUAL
[illegible]

BUSINESS OPPORTUNITIES.
WHY NOT START A PERMANENT BUSINESS? [illegible] Big Buffalo N. Y.
ESTABLISH a permanent agency in your locality [illegible] Boston
I made $8,000 in 5 years in mail order business, began with $5; any one can do the work at home [illegible] free booklet; tells how to get started. [illegible] box 97 Lockport, N. Y.
$100 WILL EARN [illegible] per week using my system and New [illegible] Machines [illegible] Detroit, Mich.

FOR WOMEN.
[illegible]
A PERFECTLY DEVELOPED BUST [illegible]

FURS.
[illegible]

EYE REMEDIES.
MRS. ROBERT E. PEARY more than [illegible] years ago favorably commented on Murine Eye Remedy after its application in her Family for Eye Troubles resulting from Measles and Scarlet Fever and later recommended it to the Arctic Explorer, the Man who is now returning to us as the Discoverer of the North Pole. Try Murine Eye Remedy for Red, Weak, Weary, Watery Eyes. Write Murine Eye Remedy Co., Chicago, for Illustrated Eye Books. Murine 50 cents by Mail. All Druggists.

HABIT CURE.
DRUG USING. [illegible]

TOILET ARTICLES.
[illegible]

MISCELLANEOUS.
CONSUMPTION BOOK FREE TO ALL—New 200-page [illegible] book on Consumption, Its Cause, Treatment and Cure, mailed free to all who write. YONKERMAN CO., 56-7 Water st., Kalamazoo, Mich.
MOTHERS. Avoid the trouble of drying your children's beds each day by giving them my harmless Pastelles. [illegible] 25c. [illegible] FREE. C. H. Rowan, Dept. 90, London, Can.

CALIFORNIA FARMS.
CALIFORNIA land, $1 acre cash payments, [illegible] COLONY.

VARICOSE VEINS.
[illegible]

REPRESENTATIVES IN SHOPS
A REPRESENTATIVE WANTED in every shop to tell fellow workmen about VANOO HAND SOAP. $25 to $40 [illegible] easily made without interference with regular work [illegible] send 10c. for full size can [illegible] The J. T. Robertson Co., box [illegible], Manchester, Conn.

ELECTRIC BELTS.
[illegible]

HOROSCOPE
[illegible]

N. J. FARMS.
[illegible]

SEWING MACHINES.
Wanted—100,000 purchasers for our New [illegible] Sewing Machine, with high arm, automatic [illegible] Eclipse Co. [illegible] Cal.

MISCELLANEOUS CURES.
[illegible]

AGENTS.
[illegible] FAIR MFG. CO., [illegible] Racine, Wis.

VAUDEVILLE SKETCHES.
[illegible]

POST CARDS.
[illegible]

HIGH-GRADE HELP.
[illegible]

CLAIRVOYANT.
[illegible]

ASTHMA CURE.
[illegible]

PUBLICATIONS.
[illegible]

HYPNOTISM.
[illegible] C. WM. RUSSELL, Westchester, N. Y.

TOBACCO HABIT CURE.
TOBACCO HABIT CURED OR NO COST. [illegible]

2,000,000 Homes
This department of classified advertising appears every Sunday in the New York American, the Boston American, the Chicago Examiner, the San Francisco Examiner and the Los Angeles Examiner with a combined circulation exceeding 2,000,000 copies. The rate is $2.00 per agate line. Forms close fourteen days before date of issue. Cash must accompany orders. Address AMERICAN SUNDAY MAGAZINE, [illegible] Broadway, New York, or [illegible] Street, Chicago.

SUNDAY-AMERICAN ✿ EXAMINER-PATTERNS

A Practical and Convenient Apron.

BARGAIN DAY

A Comfortable Negligee or Dressing Sacque

No 8546 ✿ No 8567

TWO USEFUL, SIMPLE DESIGNS EASILY MADE AT HOME BOTH FOR 10 CENTS

NO. 8546.

A LARGE work apron that comes well over the dress is indispensable to the busy housewife. This one of white linen is not only a protection to the dress, but is neat and attractive as well. The waist portion is in jumper effect, and broadens out over the shoulders in a most becoming way. The skirt is cut circular and fitted in at the waist by darts. Gingham, percale and lawn are all used for the making.

The pattern is cut in three sizes—small, medium and large. The medium size requires 4½ yards of 36-inch material.

NO. 8567.

NO more graceful home jacket could be devised than this pretty model developed in figured china silk. The simple shaping is developed by shoulder and under-arm seams, the fulness falling in soft folds from below the tucks, that are taken up on each side of the centre front.

The tucks in the back extend to the waist line, and a belt of the material encircles the waist, giving that trim look so essential to a garment of that kind. If preferred, the sleeves may be extended to the wrist, completed by straight cuffs. Lawn, flowered dimity, cotton crepe, cashmere and albatross are all suitable for this model. The pattern is cut in sizes 32, 34, 36, 38, 40 and 42 inches bust measure. For 36-inch bust measure 2¼ yards of 36-inch material is required.

To obtain both of these patterns, fill in the accompanying blank and mail, with 10 cents in silver or stamps, to

BARGAIN DAY,
Post Office Box 289, New York City.

IMPORTANT NOTICE.

Send 2 cents for sample copy of the
AMERICAN-EXAMINER FASHION NEWS,
issued monthly in the interest of women, containing latest patterns and fashion news; also talks on beauty, etiquette and household recipes.

Send 10 cents for our **New 1909 Fashion Catalogue,** containing nearly 500 designs of ladies', misses' and children's patterns.

SUNDAY AMERICAN-EXAMINER PATTERNS.

BARGAIN DAY.——NOS. 8546—8567.

No. 8546—Size.....

No. 8567—Size.....Bust.

Name .....

Street and Number.....

City and State.....

If you will cut out these **eight pieces** here illustrated and join them together in their proper places you will have a very beautiful picture entitled "Touch Her If You Dare," copied from one of our Art Post Cards. The eight pieces being all the same shape makes this look hard at first, but if you will give your whole attention to it for a few minutes, you will be surprised how easy it is to do this and how fascinating it becomes. If you succeed in correctly joining them together so as to complete the picture, "Touch Her If You Dare," we want you to paste them on a piece of paper and send to us.

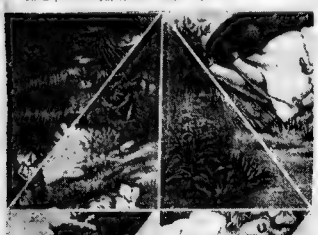

To every one who sends us the entire eight pieces pasted together correctly we will award as a prize 6 of our beautiful many-colored Post Cards, all different. This is a practical puzzle. After you have cut the pieces out, trimmed them and found out how they go, we want you to paste them on a piece of paper, write your name and address on it and send to us with 3 **one-cent postage stamps,** and to pay you for your trouble, we will send you, **free, 6 assorted post cards,** art, picture, historic, humorous, etc., designs. We have a wonderful assortment. When we send you these **6 free cards** we will also make you another **big offer** that will **surprise and amaze you.** Cut out the pieces to-day and see if you can put them together so as to make the original picture, then send to us with 3 one-cent stamps if you want the valuable post card award and want to know what our big surprise offer is. Send to

POPULAR FASHIONS
Department 477 SPRINGFIELD, Mass.

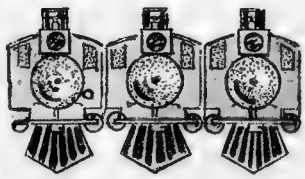

A special train from Liverpool to London—speed forty miles per hour. The solitary passenger murdered—and the train crew is absolutely innocent.

—that is only the opening incident of E. Phillips Oppenheim's masterly story, "The Illustrious Prince," and as incident follows incident, one's interest waxes until one fairly lives in the exciting scenes depicted.

In the tangle of threads leading from the United States Secret Service, the Old World diplomacy and the Japanese court, lurk mystifying murder and theft—all to be unravelled with consummate skill and constant surprises that simply whirl one from page to page.

The first installment of this striking story is published in the November COSMOPOLITAN—now just out. With it are eighteen other features, each one of special interest. You will enjoy every one of the 200 and more pages—

Buy it to-day.

NOVEMBER

COSMOPOLITAN

15 Cents a Copy

At All News-stands

This is a lovely Doll, nearly 2½ feet high, with pink cheeks, big brown eyes, and she is so big that you will have to put her to bed in your own crib and dress her in real baby clothes. We give with her a large assortment of 1910 toy furniture. When set up in other parts are bedstead, dresser, bureau, including clothing, commode, rocking chair, sofa, piano, wardrobe, etc. Altogether we give this beautiful doll and all this doll furniture for selling only 8 sets beautiful Postal Cards at 25c a set. Tags are Birthday, Motto, Remembrance and Holiday cards, all print and 4 colors. Each set contains 25 cards, of designs that cannot be bought at stores. Write for cards today. When sold return $2.00 and we send Doll and Furniture prepaid. **F. J. Smith Co., Dept. 87, Portland, Maine.**

We give this fine Rifle, with walnut stock, steel barrel, pistol grip, open sights, shoot a BB shots or darts, for selling only 8 sets of our beautiful colored Postal Cards at 25c a set—25 cards in a set, of designs not sold at stores. Write for Postal Cards. When sold return our $2.00 and we send Rifle. **F. J. Smith Co., Dept. 88, Portland, Me.**

American movement, gold plated case, similar in appearance to solid gold watch, warranted for years. Also beautiful gold filled Signet Ring with your initial. Both sent free for selling only 8 sets of our handsome colored Postal Cards at 25c. a set. There are 25 cards in a set. Cannot be bought at stores. Write for cards. When sold send us $2.00 and we send Watch and Ring, prepaid.
F. J. SMITH CO., Dept. 89, Portland, Me.

Rotary Press Just like picture. You can quickly learn to use it and earn money. Outfit consists font of type, supply of ink, package of cards, large roll of paper, tweezers, hooking cutting tool, can of gold bronze. This complete outfit given for selling only 10 sets of our elegant colored Postal Cards at 25c a set. 25 cards in a set of designs that cannot be bought at stores. **F. J. SMITH Co., Dept. 86, Portland, Me.**

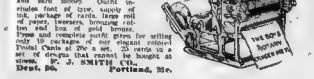

Ladies and Girls—This is an elegant Petticoat made from durable, rustling Sateen with lustrous finish that looks like taffeta silk and wears better. Petticoat has fashion style and splendid flash. Just the thing to wear on dressy occasions. Flounce is elaborately pleated and has handsome fluted ruffle. We give this elegant Petticoat free for selling only 10 sets of our colored Post Cards at 25c a set. 25 cards in a set, of designs that cannot be bought at stores. Write for cards. When sold return our $2.50 and we send Petticoat, prepaid.
F. J. SMITH CO., Dept. 91, Portland, Maine.

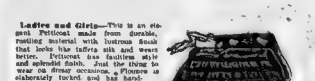

Write for 6 sets of our fine Post Cards to sell at 25c. a set; 25 cards in a set. Zoroid $1.00 Ring sold and we will send these 6 Rings Free and prepaid. **F. J. Smith Co., Dept. 96, Portland, Me.**

Sapphire or Ruby Color Cluster Rings.

With Your Initial.

Beautiful genuine Zoroid yellow gold plated Watch with handsome dial, sterling silver hands and stem set. Just what every lady and girl wants—a perfect beauty. Also gold filled Signet Ring, elegant pattern, with your initial. Both given free for selling only 10 sets of our handsome Post Cards at 25c a set. 25 cards in a set. When sold, send us $2.50 and we send Watch and Ring, prepaid. **F. J. Smith Co., Dept. 92, Portland, Me.**

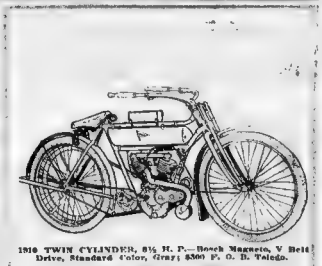

1910 TWIN CYLINDER, 8½ H. P.—Bosch Magneto, V Belt Drive, Standard Color, Gray; $300 F. O. B. Toledo.

YALE

Twin Cylinder 6½ H. P.

You will find—if you take the slight trouble to post yourself—that the 1910 Yale achieves all that motor cycle builders have heretofore strived for in vain.

The twin is good for 65 miles an hour; the single is a wonder that easily does 50 miles an hour.

Both are silent, the smoothest running machines in the world.

Maintenance cost—because of the careful workmanship and fine materials—is the lowest.

Every engine, before it is placed on a machine, must run on a belt, 200 revolutions per minute, for six solid hours.

In the past season, the Yale, time after time, has proved itself supreme by its extended performances.

For instance, the Yale team of three riders established the world's record for endurance, and won the silver trophy cup in the 600-mile Chicago road race run July 9-11, the most severe motor cycle contest ever held. Every machine had a perfect score, with battery box, carburetor, spark plug and motor sealed not broken during the entire three days.

Against 45 starters—twin and single cylinders—the Yale score was perfect in the Philadelphia Trade Association 300 mile run, July 31.

This feat was duplicated Aug. 10-11 in the P. A. M. Endurance contest, Cleveland to Indianapolis, 300 miles. The Yale score perfect—on time—not one stop for trouble or adjustment.

Still another—A. B. Horn and P. B. Johnson left Minneapolis July 5th on Yales. Seventeen days later they arrived in New York—both machines ready to start back at once. Our tire puncture measured the extent of their troubles in 1,736 miles.

These are typical Yale performances—and they prove the Yale is nearly trouble proof as a motor cycle can be built.

They really put it up to you to get our literature which describes the 1910 Yales before you decide on your new machine.

The 1910 Yales are ready for delivery.
Room for a few aggressive, established dealers.

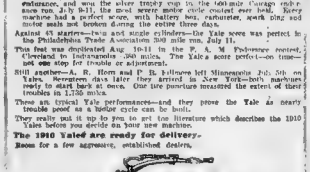

YALE 3½ H. P.—1910 V or flat belt drive—$200 F. O. B. Toledo. Bosch magneto, extra, $35. Write for booklet to-day

1716 Fernwood Ave., TOLEDO, OHIO.

Comic Section of the BOSTON AMERICAN October 3rd 1909.

How They're Building the Panama Canal.

(The Katzenjammer Kids Help!)

Copyrighted, 1909, by the American Examiner. Great Britain Rights Reserved.

1
DOT SPANISH GAZABO ISS GOING TO SHOW US DER WOIKS!
MRS KATZENJAMMER DISS ISS SENOR PAJAMA - HE ISS A FINE CANAL MAKER
WHICH YOU SHALL OBSERVE HOW IS MY MANNER TO EXCAVATE
ACH, YOU BET I AM SO GLAD!!

2
YOU SEE! ONE TURN ON THIS WHEEL - SUBLIME - YES?
OH VOT A PITY IT WOIKS SO EASY!
OH CHUST LOOK! UP IT GOES UND DUMPS INTO DOT CAR!! SUCH A BEAUTIFUL MACHINE!

3
WHEN IS IT THAT CAR FULL LOADED IT STARTS OFF BY AUTOMATICS ALONE COME AND SEE!
VUNCE I HAD A AUTOMATIC NOODLE MACHINE MAKER!

4
I CONFESS IT IS TO YOU QUITE MARVELOUS! YES? SI)?
DEM AUTOMATICS ISS DER FINEST VOT GIVES!!

5
YOU SEE - THE CAR STARTS AWAY AND - FRESTO - COMES AGAIN WITH NOTHING IN AN EMPTY ONE - ALSO AUTOMATIC!
SUCH ISS LIFE! DER FULL VUN GOES - UND COMES DEN DER EMPTY VUN! ACH YES!
STOP DOT! HANS! FRITZ! STOP IT!! YOU HEAR! STOP!

6
UGG!
HEY!
ACH VAIT!! DER BOYS ISS BY DER ENJINE FOOLING!

7
OH! OH! OH! QUICK CHUMP OUT! QUICK!

8
STOP STOP!
WHEW - HEY! HELP!
DUMP

9
OH!

10
TO TINK DOT I HAVE BOYS VOT DO SUCH DOINGS!
GRINGO
ON THE BLINKO AMERICANO!
HA! HA!

11
PIG-DOG!! YOU HAVE MAKE THAT INSULT WITH THOSE BOYS TOO MANY!
SOAKERINO ON THE NOSERINO!
POCO PRONTO MONTEREY!

12
COME BACK HERE!
OH WAIT!
MY WORD OLD BUSTER, WOTS HUP?
CANAL
SAY-SPORT WE'D LIKE TO ENLIST IN DER BRITISH NAVY - GIFF US A LIFT UP!

Seen Beans? He's Worth a Thousand!

Copyrighted, 1909, by the American-Examiner. Great Britain Rights Reserved

$1000 REWARD! FOR THE RETURN OF A SPOTTED DOG WITH A CURLY TAIL. ANSWERS TO NAME OF BEANS!
DERES DAT DOG BEANS! IF I CATCH HIM I'LL OIN A T'OUSAND DOLLARS!
OPERA HOUSE. ONE NIGHT ONLY. GREAT SHAKESPEARIAN TRAGEDY, RICHARD THIRD! WITH A SUPERB COMPANY!
BOW WOW
MEOW
1
COME HERE, BEANSIE! HAPPY WONT HOIT YOUSE!
STAGE DOOR
MEOW
BOW WOW
2
A HORSE! A HORSE! MY KINGDOM FOR A HORSE!
BOW WOW
MEOW
3
CATCH DAT DOG! HE'S WOITH A T'OUSAND DOLLARS!
4
CHUMP!
5
HE CREATED A RIOT!
HE BROKE UP THE SHOW!
I'LL TAKE CARE OF HIM, BOYS!
OPPER
6

Count Kaffy Olay de Garcon! Ha! Ha! Ha!

Copyrighted, 1909, by the American-Examiner. Great Britain Rights Reserved

1.
EED MISTAIRE BATCH EEN? TELL HIM SET EES ZE COUNT KAFFY OLAY DE GARCON'
'MP-MP— STEP IN DE PARLOR, COUNT HES EXPECTIN' YOU ALL.
WUF-
2.
'HAW! HAW! GOLLY! DATS D'FUNNIEST DICER I EBBER SEEN. HA-HA!'
3.
"HO-HO! HAR-HAR!"
SACRE DIABLO! I AM EEN EENSULT!
"I'LL WALK 'ROUND TO THE CLUB WITH YOU COUNT'
4.
HOW YOU DARE? HOW YOU DARE? VILLAINOUS!'
'COUNT, PLEASE! LET ME EXPLAIN!
GR-R-R-R-
5.
'HAW-HAW! DE COUNT AM SITTING ON HIS HAT! HO-HO-!'
6.
'I GO BUT I WEEL EERTURN VEREZ ZE SECOND!'
"SAM!"
'HAR-HAR-HAR! 'DEED MISTO BATCH, AI! CAINT HELP IT! OH! HO-HO-!!O! DATS D'FUNNIEST HAT I EBBER SEEN! HA-HA-WOW!'
SWINNERTON

Jimmy--He Sees a Minstrel Parade!

Copyrighted, 1908, by the American Examiner. Great Britain Rights Reserved

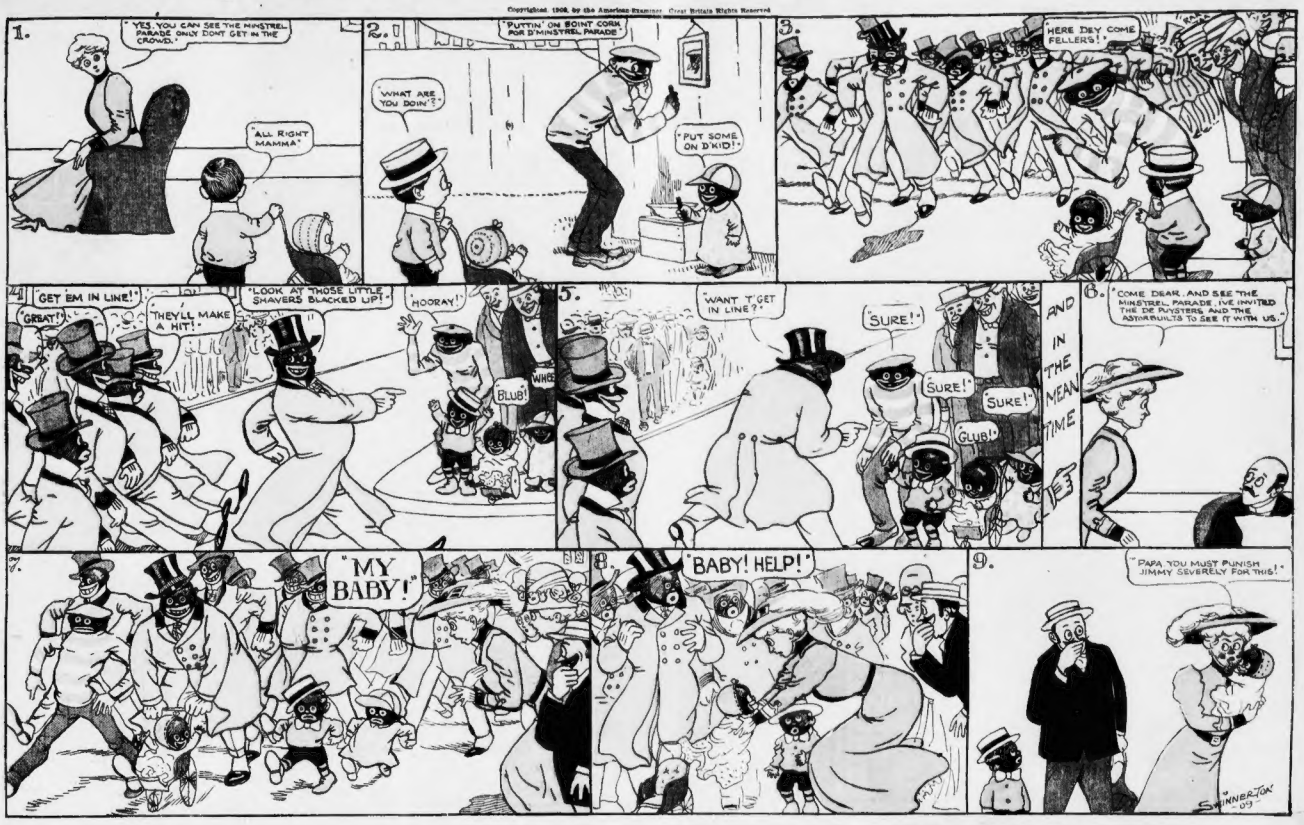

Howson Lott Takes 'Em to the Station!

Copyrighted, 1909, by the American Examiner. Great Britain Rights Reserved

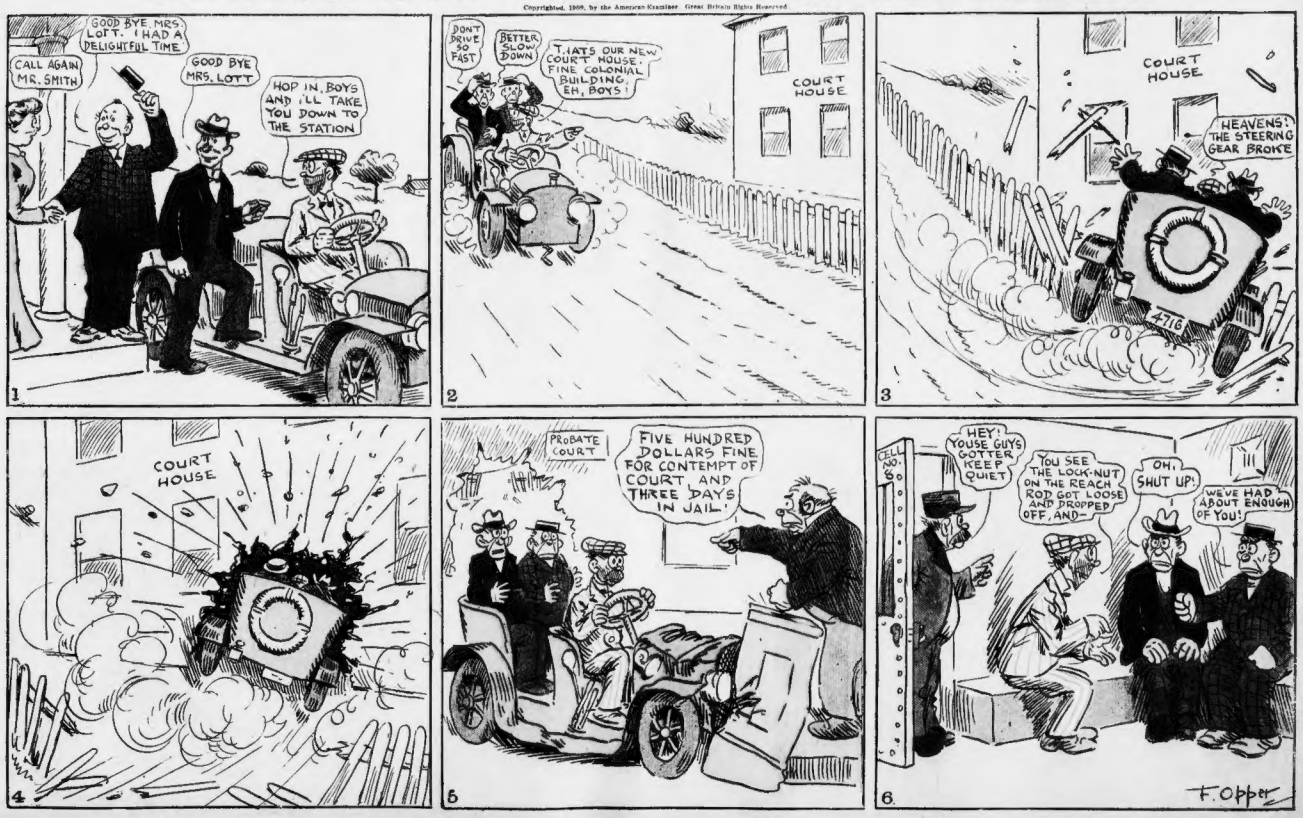
GOOD BYE MRS. LOTT. I HAD A DELIGHTFUL TIME.
CALL AGAIN MR. SMITH
GOOD BYE MRS. LOTT
HOP IN, BOYS AND I'LL TAKE YOU DOWN TO THE STATION
1
DON'T DRIVE SO FAST
BETTER SLOW DOWN
T'HATS OUR NEW COURT HOUSE. FINE COLONIAL BUILDING, EH, BOYS?
COURT HOUSE
2
COURT HOUSE
HEAVENS! THE STEERING GEAR BROKE
4716
3
COURT HOUSE
4
PROBATE COURT
FIVE HUNDRED DOLLARS FINE FOR CONTEMPT OF COURT, AND THREE DAYS IN JAIL.
5
CELL NO. 60
HEY! YOUSE GUYS GOTTER KEEP QUIET
YOU SEE THE LOCK-NUT ON THE REACH ROD GOT LOOSE AND DROPPED OFF, AND—
OH, SHUT UP!
WE'VE HAD ABOUT ENOUGH OF YOU!
6
F. Opper

A GAME OF HORSE SHOES WITH

Copyrighted, 1906, by the American-Examiner. Great Britain Rights Reserved.

Rules -
5
2
A Ringer Counts
Stakes (in frames)
Game up at 25. Ringers
Shall be worth
Ground, with the ends
Pegs, half inch
Pegs Number

1
LEM'S THE CLOSTEST
AINT NUTHER! EZRIE IS
ITS A TIE BE GOSH
BET YOU 2 CENTS

2
WE PLAY FOR A NICKLE A SIDE
I'LL PLAY YOU IF YOU'LL LET ME IN

3

4
GIT OUT OF THE WAY
FOUL, TAKE IT OVER AGIN

5
OVER THE FENCE
BET YOU A GLASS OF CIDER IT GOES OVER THE FENCE

6
WHY DONT YOU WORK MORE AND EAT LESS
DOCTOR GAVE ME A DOSE TO SETTLE MY STUMMICK AND I GUESS ITS SETTLED FOR GOOD, I CANT EAT MOR'N A BUSHEL AT A SETTIN NOW

7
RUN BOYS IT HIT OLE JED POTTS
I'M SORRY TOO, FER, I DO LOVE TO EAT; PORK & HAM & BACON & SAUSAGE & PIGS FEET & HEAD CHEESE &

8
AND WIENERWURST AND PORK CHOPS AND THINGS
I PITCHED IT TOO FAR
RUN BUSTER

9
I LIKE CHICKEN TOO AND SAUERKRAUT AND MAKE PIE
FIGHTIN' B' GOSH

10
YOU WOULD N'T THINK A THING LIKE THIS WOULD HAPPEN AND YET HERE IT IS
GAMBLIN AND FIGHTIN, EH?
I'VE GOT A GOOD MEMORY, HANKY

11
THE LID IS ON IN THIS TOWN
KETCHED 'EM RED HANDED JEDGE
GAMBLIN' AND FIGHTIN' ON SUNDAY, EH? FINE YOU 24 CENTS. I'LL BREAK UP THIS HORSE SHOE GAME IF IT TAKES ALL WINTER.
JUSTICE CUTS NO ICE HERE, THIS IS A LAW COURT.

12
FANCY! SOME PEOPLE BELIEVE IN LUCK OH, PISH!

RESOLVED

THAT I WONT EVER GAMBLE AGAIN. I DIDN'T KNOW I WAS GAMBLING I WILL NEVER BOTHER WITH GAMES OF CHANCE AGAIN WHEN THERE ARE SO MANY SURE THINGS I CAN DO. IF I AM HONEST & INDUSTRIOUS I CANT LOSE. IF I AM EARNEST, KIND AND CHEERFUL. NOTHING CAN STOP ME, ITS A CINCH, NO DREAM. GET THIS UNDER YOUR HAT BUDDY, MONEY WON ON GAMES OF CHANCE ISN'T HEALTHY MONEY, ITS GOT GERMS IN IT. GERMS OF VICE, DISSIPATION, EXTRAVAGANCE & POVERTY. NATURE DOES N'T GAMBLE, IT WORKS BY RULE GOLDEN RULE, TOO. BEING GOOD IS NOT A COMPLICATED AFFAIR—IT IS ONLY THE GOLDEN RULE. IT PAYS THE BEST BECAUSE IT MAKES YOU HAPPY AND HAPPINESS IS HEAVEN.

THE ONLY SURE THING ABOUT GAMBLING IS THAT IT DOESN'T PAY!

R. F. Outcault